2 CENTS PAY NO MORE!

Chicago Daily Tribune

THE WORLD'S GREATEST NEWSPAPER

FINAL ★★

VOLUME XCVI.—NO. 292 C [REG. U. S. PAT. OFFICE. COPYRIGHT 1937 BY THE CHICAGO TRIBUNE.] TUESDAY, DECEMBER 7, 1937.—34 PAGES THIS PAPER CONSISTS OF TWO SECTIONS—SECTION ONE * PRICE TWO CENTS IN CHICAGO AND SUBURBS ELSEWHERE THREE CENTS

VANISHES IN MINE; 100 HUNT

EDITOR DEFIES NLRB SUMMONS TO STEEL TRIAL

Stays in N. Y. When Inquisitors Meet.

Warns of Press Curb

WASHINGTON, D. C.—Representative Fred L. Crawford of Michigan warns congress that the administration trend shows control over the free press some day would be tightened by a cunningly worded federal licensing bill. Details on page 4.

Steubenville, O., Dec. 6.—[Special.]—Hartley W. Barclay, editor of the magazine Mill and Factory, today defied the national labor relations board by refusing to appear here in answer to a subpena ordering him to submit editorial records and notes at a hearing of charges that the Weirton Steel company had violated the Wagner labor act.

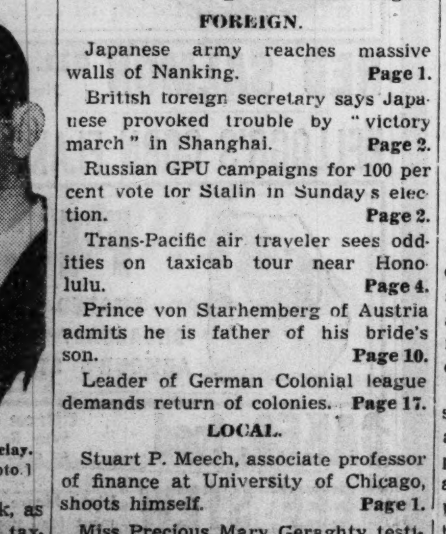

Hartley W. Barclay. [A. P. Wirephoto.]

Barclay wrote an article in his magazine describing the hearing, now in the seventeenth week, as a colossal burlesque staged with taxpayers' money. In New York today he reiterated his determination, on advice of his counsel, Elisha Hanson, to ignore the summons as a burocratic invasion of the rights of freedom of the press.

Remedy in Courts.

Attorney Hanson advised Barclay that members of the NLRB have a proper remedy in the courts if they believe they have been wronged by his article. In the article Barclay declared the democracy is menaced by the merciless plotting and scheming of NLRB attorneys who take advantage of every technicality, making rules and interpretations to apply to the Weirton company.

A statement on the cover page of Barclay's magazine also declared the hands of management are held straight up in the air at Weirton while Uncle Sam and John Lewis try to put over a fast one on a loyal workers' independent union.

George and Carlton G. Ketchum, members of a Pittsburgh advertising firm, who had been summoned before the board today, also refused to appear. George Ketchum informed the board by mail that he would stay away from the hearing because the summons made demands outside the board's power.

Mill Preacher Testifies.

Isadore Polier, an attorney for the board, went through the formality of calling Barclay to the witness stand this afternoon.

One of the principal witnesses before the board today was the Rev. Gordon Ames, a Weirton tin mill worker who preaches on Sundays in the Memorial Baptist church in Weirton Heights, W. Va. Polier asked the pastor about copies of Barclay's magazine containing the offending article that were left on the desk of a mill foreman.

The Rev. Mr. Adams identified a copy of the magazine as similar to one he had picked up and read about two months ago. He said there were about twenty copies at the time he took one.

Clyde A. Armstrong, Weirton counsel, interrupted to ask the witness if any one had asked him to accept a copy of the magazine. The pastor said no.

Editor Tells of Threats.

St. Marys, Pa., Dec. 6.—[Special.]—Harry T. O'Brien, editor of the Daily Press, said today that he had been forced to give confidential information before a national labor relations board under what he considered threats by the examiner of possible fines or other penalties.

Despite his belief that the board's action constituted a clear case of infringement of freedom of the press, O'Brien said he submitted to hours of grilling.

The editor was called as a witness at a recent hearing of a case involving the Stackpole Carbon company of

[Continued on page 4, column 5.]

NEWS SUMMARY

of The Tribune [And Historical Scrap Book.] Tuesday, December 7 1937.

DOMESTIC.

Search 25 miles of mine tunnels for missing bookkeeper. Page 1.

Magazine editor defies labor board, refusing to attend Weirton Steel hearing. Page 1.

Chivalrous club guest, who resents hiss at Grace Moore, is knocked down. Page 1.

Senator George L. Berry [D., Tenn.] quizzed about leases in Norris dam basin. Page 10.

Young New York business man under subpena in rackets inquiry reported kidnaped. Page 15.

WASHINGTON.

With leaders away, house membership rebels, frees wheat from farm bill dictatorship. Page 1.

Congress votes $225,000 to itself for cost of travel home and back during holidays. Page 1.

President Roosevelt returns from fishing trip to find congress in muddle. Page 8.

Supreme court tax decision points toward means by which government can collect income tax on employes of state, lesser governments. Page 9.

FOREIGN.

Japanese army reaches massive walls of Nanking. Page 1.

British foreign secretary says Japanese provoked trouble by "victory march" in Shanghai. Page 2.

Russian GPU campaigns for 100 per cent vote for Stalin in Sunday's election. Page 2.

Trans-Pacific air traveler sees oddities on taxicab tour near Honolulu. Page 4.

Prince von Starhemberg of Austria admits he is father of his bride's son. Page 10.

Leader of German Colonial league demands return of colonies. Page 17.

LOCAL.

Stuart P. Meech, associate professor of finance at University of Chicago, shoots himself. Page 1.

Miss Precious Mary Geraghty testifies in $50,000 estate fight to prove she is natural daughter of John H. Geraghty. Page 3.

Elgin newlyweds have plenty of silver, even if it doesn't match. Page 3.

Scientists meet today, hoping soon to halt fatal baby malady. Page 5.

Extortion note sent to Potter Palmer; federal agents hunt writer in Evanston. Page 7.

Federal judge's decision furthers plan for transit unity. Page 11.

Cash relief for drunken clients ordered stopped by Commissioner Lyons. Page 11.

Feud between prosecutor and judge in Safety court ends. Page 16.

SPORTS.

National league signs Frick for three years. Page 23.

Sox bid for Newsom; offer Radcliff to Browns. Page 23.

Wrigley field to be thawed out for pro football title game. Page 23.

Wisconsin beats North Dakota, 41-22; friction on squad eased. Page 23.

Chicago District Golf association picks officers tonight. Page 24.

New method tried on filly to set broken bone. Page 24.

Day whips Morro in ten rounds to further title hopes. Page 25.

Redskins are on warpath; Bears are in their way. Page 25.

EDITORIALS.

A Real Wage and Hour Bill; A College Education; Progress in the War on Syphilis; More of Minnesota. Page 12.

FEATURES.

Deaths and obituaries. Page 16.

News of society. Page 19.

Looking at Hollywood. Page 19.

Movie review. Page 19.

Art comment. Page 19.

Crossword puzzle. Page 21.

Radio news and programs. Page 21.

Experimental farm diary. Page 26.

COMMERCE AND FINANCE.

Wheat advances on poorer outlook for crop in Argentina. Page 26.

Treasury head hints Roosevelt will continue silver buying. Page 27.

Stocks decline in dull trading; aviation group gets only Page 27.

Secretary Wallace urges "common sense" recovery program. Page 27.

Republic Steel votes $13.50 dividend on preferred. Page 27.

Pullman company earns less from sleeping cars in October. Page 27.

American pork packers foreign sales gain 46% in October. Page 29.

Auto parts industry opens exhibit at Navy pier. Page 29.

I. C. C. denies states' petition to dismiss rail rate boost hearing. Page 29.

Senator assails attorneys' act in rail receivership. Page 29.

Supreme court clears way for suit against aluminum company. Page 30.

Want Ad index. Page 30.

Average net paid circulation NOVEMBER, 1937 THE CHICAGO TRIBUNE DAILY in excess of 825,000

HOUSE VOTES TO FREE WHEAT OF FARM DICTATOR

Plans Similar Action on Other Crops.

Peril Tax Exempt Pay

Decisions by the United States Supreme court upholding state taxation of contractors on federal projects may open way for state and federal governments to tax each other's bonds and the pay of each other's employes. Details on Page 9.

President Roosevelt returns to Washington from curtailed fishing trip to find congress merely talking about his four point program; further treatment of infected gum necessary after tooth extraction. Details on Page 8.

BY CHESLY MANLY. [Chicago Tribune Press Service.]

Washington, D. C., Dec. 6.—[Special.]—With its leaders away meeting President Roosevelt's train, the house of representatives today rebelled against the scarcity economics of the administration's farm dictatorship bill, tentatively adopting an amendment that emasculates the measure so far as wheat is concerned.

Under the amendment of Representative Harry B Coffee [D., Neb.], adopted by a teller vote of 85 to 76 production control was eliminated altogether with respect to wheat. The proposed penalty tax of 15 cents a bushel on all wheat produced in excess of marketing quotas went out at the same time. If finally enacted in this form, the bill, so far as wheat is concerned, merely would continue the present subsidies under the so called soil conservation act.

Other Staples Come Next.

Similar efforts will be made to strike out the compulsory production control provisions affecting corn, cotton, tobacco, and rice, but today's vote was not necessarily an indication of what the house will do with respect to these commodities. Neither was the action conclusive with regard to wheat, since the vote taken was in the committee of the whole house and is subject later to a roll call. House leaders, astonished when they returned from the railway station and learned what had happened, found consolation in the fact that less than half of the members were present. Foes of the farm dictatorship bill pointed out, however, that most of the members from wheat producing states were present.

Speaker William B. Bankhead of Alabama, Majority Leader Sam Rayburn of Texas, and Representative Patrick J. Boland [D., Pa.], the majority whip, whose duty it is to round up members and see that they vote right, were absent when the vote on the Coffee amendment was taken.

Only Subsidies Would Remain.

If the house should retain the Coffee amendment and adopt similar proposals for corn, cotton, rice, and tobacco, nothing would be left of the farm dictatorship bill save the enacting clause and the provision for payment of 500 million dollars a year in subsidies for so-called soil conservation practices, as under the present law.

Unlike the pending senate bill, the house measure has no provision for so-called voluntary crop reduction contracts on the old AAA model, which the Supreme court held unconstitutional. The house bill relied altogether on compulsion to effect production curtailment, providing for the establishment of marketing quotas when approved by two-thirds of the voting farmers. The senate bill also provides for compulsory marketing quotas, but in addition it authorizes the so-called voluntary reduction contracts and provides for subsidies to give the farmer a "parity" price.

Termed "Last Vestige of Liberty."

The house vote abolishing compulsory production control for wheat was taken immediately after Representative James W. Wadsworth [R., N. Y.] had denounced the scheme as an attempt to deprive the farmer of the last vestige of liberty. Mr. Wadsworth's excoriation of the measure was similar to attacks made in the senate last week by Senators William E. Borah [R., Idaho] and William H. King [D., Utah], who called it dictatorship after the European fashion.

"The amendment offered by the gentleman from Nebraska [Mr. Coffee] brings up just one simple question," said Representative Wads-

[Continued on page 8, column 5.]

HOW LONG CAN THE TAIL WAG THE DOG?

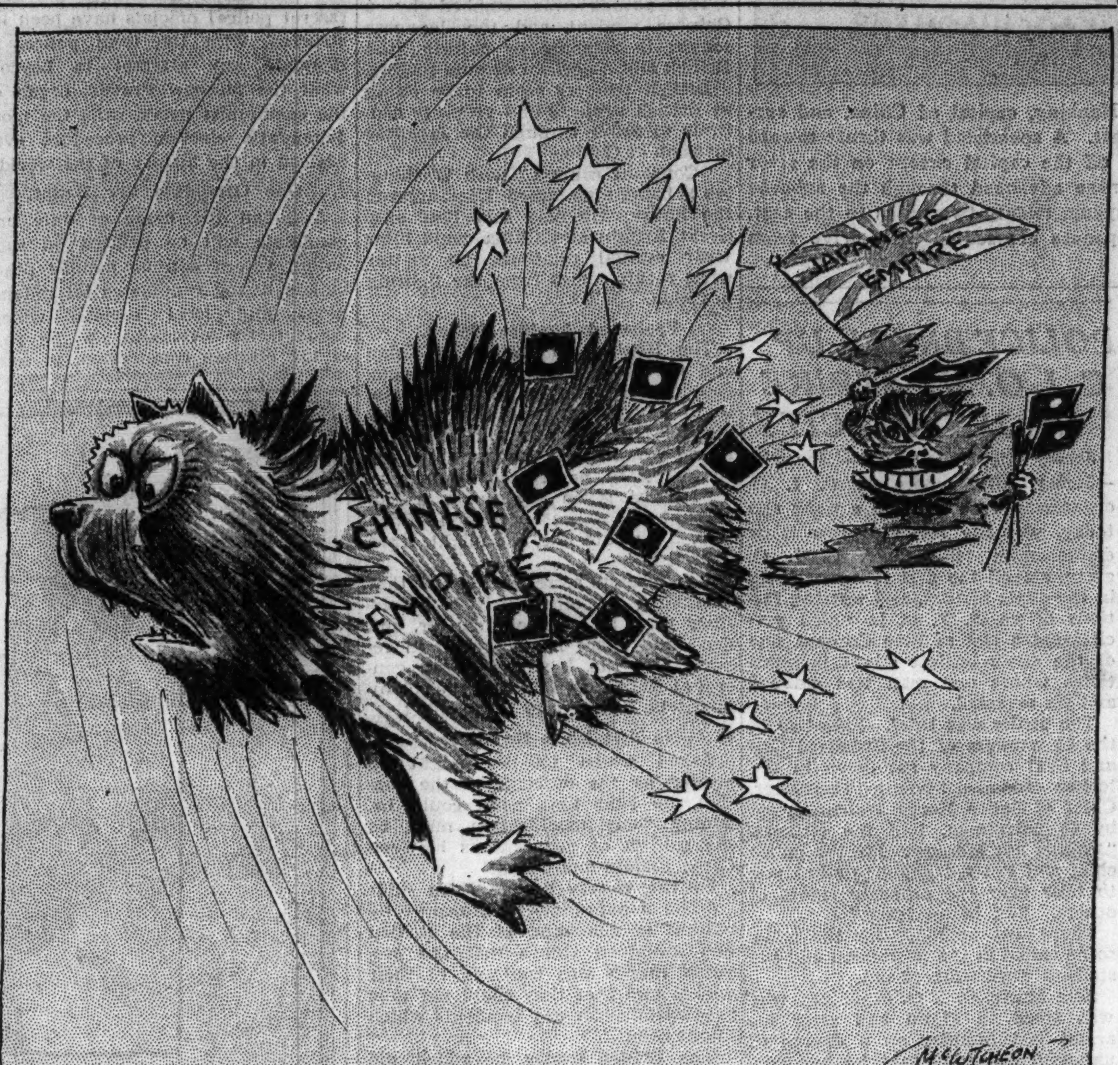

Congress Votes Travel Cash with a Whoop

BY WILLIAM FULTON. [Chicago Tribune Press Service.]

Washington, D. C., Dec. 6.—[Special.]—With a whoop and a holler, congress today passed the first major bill of the special session—a measure appropriating funds for mileage allowances for members home and back to Washington over the holidays. This modest little Christmas gift from the taxpayers will cost only $225,000.

The allowance is figured at the rate of 20 cents a mile, going and coming, and the statesmen collect it whether they go home or not. The special session is scheduled to adjourn Dec. 22, but numerous members plan to stay in Washington because the regular session starts early in January.

Experience Some Bad Moments.

The house leadership had a few bad moments when several members on the Republican minority side pointed out that since congress had done nothing to halt the business slump the time might not be auspicious to vote bonuses for each other. But when it came to a showdown counting of noses, the legislators hopped on the gravy train and squashed the opposition by a vote of 327 to 37.

The mileage resolution was presented to the house by Representative Edward T. Taylor [D., Colo.], chairman of the appropriations committee. Mr. Taylor lives in Glenwood Springs, Colo., 2,166 miles from Washington, and will receive a check for $866.40.

How Two Smiths Fare.

By a coincidence it was two Hon. Mr. Smiths who furnished the contrast between joy and gloom in the house. The Hon. Martin F. Smith, a Democrat from Hoquiam, Wash., whose home is 3,095 miles from the capital, the farthest of any member, rejoiced at the prospect of a check for $1,238. The Hon. Howard W. Smith, a Virginia Democrat, will receive only $3.20 for the 8 mile trip to his home in Alexandria, across the Potomac river from Washington.

Chicago congressmen are looking forward to checks for $308.80 each for the 772 miles between Washington and their home city.

Top Check to Hawaiian.

The top payment is $2,054.84 and it goes to Delegate Samuel W. King of Hawaii. Mr. King will journey 5,137 miles by train and steamer to his home in Honolulu over the holidays, if he makes the trip. He was not quite certain about his plans today.

The senators passed the mileage bill without debate. The resolution specifically mentioned the President of the senate, Vice President John Nance "Cactus Jack" Garner, as entitled to a slice of mileage. Hailing from Uvalde, Tex., which is 2,018.8 miles as the crow flies from the nation's capitol, Garner will receive a check amounting to $807,52.

The unsuccessful attack on the bill in the house was led off by Representative John Taber [R., N. Y.].

Representative Hamilton Fish [R., N. Y.] suggested that a yacht be voted for each member.

FINLAND CELEBRATES INDEPENDENCE DAY; SNOW BLOCKS PARADE

HELSINGFORS, Finland, Dec. 6.—(AP)—Finland today celebrated the 20th anniversary of her independence.

[Finland was united to the Russian empire as an autonomous grand duchy from 1809 until Dec. 6, 1917, when the Finnish house of representatives proclaimed her an independent state. She became a republic under the constitution of 1919.]

Parliament observed the anniversary by holding a solemn memorial session and the government arranged a mass festival in Fairhall. A military parade was canceled because of a three foot snow.

Professor at U. of Chicago Shoots Himself

Stuart Putnam Meech, 40 years old, associate professor of finance at the University of Chicago, and well known in business and financial circles, was found shot early today in his apartment in the Plaisance hotel, 1545 East 60th street.

Woodlawn police, who took him to the Illinois Central hospital, said that the circumstances indicated he had shot himself. Physicians found that a bullet had entered his right temple, and emerged from the left temple. They doubted he would survive his wound.

Wife Tells of Quarrel.

His wife, the former Maxine O'Donnell, told police that they had quarreled when she last saw him about 9:30 p. m.

"He had been drinking, and I scolded him," she said. "He went into the bathroom, and I visited a friend, Mrs. Margaret Miller, in another apartment in the hotel. I came down about 1 o'clock, and discovered the bathroom door locked."

Mrs. Meech notified hotel employés. It was necessary for them to enter the bathroom through an air shaft because the door was locked from the inside. They found Prof. Meech fully clothed on the floor, a small caliber repeating rifle by his side. One bullet had been discharged.

Known as Finance Expert.

Prof. Meech is one of the best known teachers on the campus. He is also prominent in the business world as an investment counsellor, lecturer on economics, and speaker on the university's "Round Table" radio program. He has been teaching on the Midway since 1921, immediately after his graduation, and has been associate professor since 1927. He is the author of several books and pamphlets on finance.

Only 16 more shopping days until Christmas

Resents Hiss at Grace Moore; Loses 2 Teeth

(Pictures on page 3.)

New York, Dec. 6.—[Special.]—Grace Moore, radiant star of radio, the movies, and grand opera, had a birthday yesterday and gave a party in the El Morocco night club.

At her table were Frank Chapman, husband of Gladys Swarthout, also an opera star; Mrs. Lawrence Tibbett, wife of the famous baritone; Mr. and Mrs. Donald Draper, and George Schley and his wife, Valentia, the dress designer.

Nearby at another table was James McKinley Bryant, who claims to have won the café society light heavyweight championship by knocking down Lieut. Cameron Winslow, U. S. N., at the Stork club a year ago. With him were his wife, the former Mickey Flynn of the movies, and Mr. and Mrs. Henry Ittleson Jr. Mr. Ittleson is a banker.

Once Struck Huey Long.

At another table, not exactly spotted geographically, was Paul May, who is credited with being the unknown who hit the late Huey Long in a Long Island washroom once upon a time—he had admitted it modestly.

Other guests have asserted that while Miss Moore's party sipped champagne one of them entertained by quacking like a duck and hissing like a goose while the flor show was going on. It was all in fun, the guests understood, and no offense meant to the entertainers.

Then when Miss Moore was called on to take the floor and say a few words or, if she liked, sing a song, some one not far away quacked like a duck and hissed like a goose.

Chivalrous Mr. May.

The chivalrous Mr. May considered this a challenge. Apparently he believed the quacking and the hissing [all in fun] were meant for real quacking and hissing. So he walked over to the Bryant table and remonstrated. Mrs. Bryant said "people who dish it out ought to be able to take it." But she failed to mention that her husband once wrote a book about boxing and often practiced what he preached.

Mr. Bryant swung and Mr. May sat down as two of his teeth popped out. That's about all, except that Miss Moore said today she didn't remember giving any quacks or hisses; that she was a trouper herself and didn't like such goings on.

Miss Moore is to sing the title rôle in "La Boheme" in Chicago next Saturday.

Close Miami Schools as Cold Wave Nears

Miami, Fla., Dec. 6.—(AP)—Approaching low temperatures caused officials tonight to order the closing of Greater Miami schools for tomorrow and possibly longer. Chairman Van E. Blanton of the school board said health might be endangered if classes were held, since few persons had heavy clothing and schools are without heating plants.

Clerk Periled by Black Damp and Rock Falls

(Picture on back page.)

Pinckneyville, Ill., Dec. 6.—[Special.]—Fears that Lawrence Lee, young mine office bookkeeper, has been overcome by black damp gas or is buried beneath a slide of rocks were expressed late tonight by a hundred rescue workers who have hunted him for more than forty hours in a maze of coal tunnels 160 feet below the earth's surface.

Late tonight leaders of the search telephoned to East St. Louis for bloodhounds. They will be taken down in the mine when they arrive.

Lee, who is 28 years old, disappeared in the Briar Hill shaft, a coöperative mine at the west edge of Pinckneyville, yesterday morning. Since then squads of rescuers have searched the subterranean passages that ramify for twenty miles under an area of four square miles. They have found no trace of him.

Throughout yesterday afternoon and night, all day today and tonight weary co-workers of the young man have been going down hopefully into the diggings and coming up hours later in despair. Fresh crews of five men each planned to alternate the work until Lee is found or all hope is abandoned.

Wife Reveals Lure to Explore.

The bookkeeper's young wife, mother of a three year old daughter, who lives in a little cottage near the mine office, believed today that her husband's desire to explore abandoned old workings in the mine may have led to his death.

"He frequently said that he would like to go farther back into the mine than the present workings and see what the old diggings were like," she explained.

Several veteran miners, among 100 men who worked the pit on a coöperative basis, expressed the belief that Lee had carried out his desire to visit unused parts of the complex network of tunnels and was lost or had met with an accident.

"He may have run into a pocket of black damp," said James Morgan, 63 years old, "or his light may have burned out and he stumbled into a supporting timber, knocking down a slide of slate and rocks that buried him."

Other Old Timers Agree.

George Short and Robert Zelder, also old timers, concurred in this belief. John Ingram, a miner who entered the pit with Lee yesterday morning, said the bookkeeper had only enough carbide to keep his lamp lighted for a short time.

Lee and Ingram went into the pit Sunday morning to bring up coal to fuel the boiler furnace which operates the machinery for the mine elevator, the ventilating system, and for heating the office.

They loaded a small mine car with coal and ran it onto the lift. Then Lee decided he would go some distance into the mine and get some empty powder kegs to take home for use as coal scuttles and the like. His father, Dick Lee, 66 years old, also a miner, had left the kegs there for young Lee the day before.

Waits Impatiently for Return.

Ingram said he took the car of coal to the surface and waited for Lee to come back. It was 11 a. m. when he and the bookkeeper sepa-

[Continued on page 6, column 3.]

THE WEATHER

TUESDAY, DECEMBER 7, 1937.

Sunrise, 7:05; sunset, 4:19. Moon sets at 8:47 p. m. Venus is morning star. Mars and Jupiter are evening stars. Saturn is the night luminary.

CHICAGO AND VICINITY: Cloudy, occasional light snow, rising temperature Tuesday; moderate to fresh winds mostly southerly. Wednesday snow flurries and colder.

ILLINOIS: Increasing cloudiness in south, light snow in north, rising temperature Tuesday. Wednesday unsettled and colder, probably snow flurries.

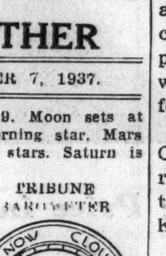

TEMPERATURES IN CHICAGO

For 24 hours ended at 2 a. m. Dec. 7:

MAXIMUM, 1 P. M. 22
MINIMUM, 8 A. M. 11

3 a. m....13	Noon 21	Unofficial—
4 a. m....13	1 p. m....22	8 p. m....21
5 a. m....12	2 p. m....22	9 p. m....19
6 a. m....12	3 p. m....22	10 p. m....18
7 a. m....12	4 p. m....21	11 p. m....17
8 a. m....11	5 p. m....21	Midnight ..17
9 a. m....12	6 p. m....21	1 a. m....16
10 a. m....15	7 p. m....21	2 a. m....16
11 a. m....18		

For 24 hours ended 6:30 p. m. Dec. 6: Mean temperature, 17; normal, 32; deficiency for December, 42 degrees; deficiency since Jan. 1, 38 degrees.

Precipitation, .01 of an inch; excess for December, .38 of an inch; total since Jan. 1, 26.48 inches; deficiency since Jan. 1, 4.73 inches.

Highest wind velocity, 18 miles an hour, from the northwest, at 5:33 a. m.

Dec. 7, 1936: Maximum temperature, 21; minimum, 1; mean, 11; cloudy; precipitation, trace.

[Official weather table on page 28.]

JAPANESE REACH NANKING WALLS; SEIZE SUBURBS

Chinese Shut Gates; Plan Last Stand.

BULLETIN.

SHANGHAI, Dec. 7 (Tuesday).—(Special.)—Ninety Japanese planes raided Nanking early today. Hundreds of bombs were dropped upon the city. Details are lacking, but it is believed that loss of life is heavy and property damage extensive.

BULLETIN.

SHANGHAI, Dec. 7 (Tuesday)—(AP)—Great Britain today protested to Japanese naval authorities aganist the aerial bombing of two British merchant ships and damage to a British gunboat at Wuhu, sixty miles up the Yangtze river from Nanking. Three Britons were wounded by shrapnel in the attack on Sunday. The protest was lodged formally by Vice Admiral Sir Charles Little, commander of Britain's far eastern naval forces.

(Picture on back page.)

SHANGHAI, Dec. 7 [Tuesday].—(AP)—The vanguard of Japan's legions today reached the massive walls of Nanking and prepared to lay siege to the capital from which the government of China fled two weeks ago.

Japanese war correspondents with the troops reported Nanking's eastern suburbs, including the mausoleum of Sun Yat-sen, father of the Chinese republic, and the mansion of Dictator Chiang Kai-shek, already were in the invaders' hands.

The $3,000,000 tomb of Sun Yat-sen, one of the world's most impressive monuments, set on the slope of the famous Purple mountain, has been considered the shrine of modern China.

Aim to Destroy Régime.

The district surrounding it, containing many fine government buildings, held the outstanding material achievements of the nationalist government of China, the régime of Nanking and Chiang Kai-shek which many Japanese leaders have said must be destroyed.

At dawn Japanese authorities reported the capital was surrounded on the south and east.

Japanese units rolled up artillery for a bombardment and throughout the early hours troops massed along the tightening front preparatory to attack.

Japanese officials said a spearhead was thrusting toward the Yangtze river which would completely cut off Nanking except on the river side. Japanese air attacks on Pukow, just across the river from the capital, blocked all chance of escape by the railway to the north.

Fires Rage in Nanking.

Correspondents said fires were raging in Nanking, throwing up smoke columns that could be seen miles away. A Japanese spokesman here said Nanking had been bombed from the air and fuel tanks set afire.

A brief dispatch from within Nanking said the great gates were closed and strengthened with sandbag barricades. The Chinese apparently were preparing for a stand within the city, with its 32 mile long walls from 30 to 50 feet high and the greatest in China.

Reports from Nanking said Dictator Chiang was still within his nearly surrounded capital, but it was rumored that he had departed for Kuling in Kiangsi province.

Predict Speedy Capture.

Japanese correspondents predicted the capture of Nanking by tonight [Tuesday]. A Japanese army spokesman in Shanghai said fighting in Nanking streets was to be expected today.

The last stage of the Japanese surge toward the capital apparently met with almost no resistance. From Kuyung, 22 miles to the east, which fell yesterday, the little brown warriors of Nippon must have advanced almost as fast as they could march. They approached Nanking by way of Kaochiaomen, a village three miles to the southeast.

The Japanese reported the destruction of the boom across the Yangtze river at Kiangyin, 90 miles east of Nanking, which hitherto had prevented Japanese warships from steaming to attack Nanking. Already Japanese men-of-war were reported moving upstream to bombard Chinkiang, 40 miles from Nanking.

Deny Loss of Battleship.

A Chinese report that Japan's 32,720 ton battleship Nagato had been sunk by Chinese air bombs in the

lower Yangtze drew derisive Japanese denials.

But the Chinese asserted that aside from the Nanking area their troops were more than holding their own. They said that along the Anhwei-Kiangsu border, southeast of Nanking, the Chinese had thrown the Japanese almost back to the shore of Lake Tai and had recaptured Kwangteh and Changhsing.

Reds Harass Japs in North.

PEIPING, Dec. 6.—(AP)—Flying detachments of China's communist armies tonight were reported to be organizing a guerrilla army of 100,000 for large scale sabotage operations against the Japanese in North China.

Chinese dispatches from numerous points said Japan's drive south to the Yellow river already had been demoralized by sporadic attacks on Japanese communication and supply lines along the Peiping-Hankow, Peiping-Suiyuan and Chengting-Taiyuanfu railroads.

Roaming throughout Shansi, Chahar, Hopei and Suiyuan provinces, the communist bands were said to be enlisting peasants and armed remnants of Chinese troops left in the wake of rapid Japanese advances along the railways.

Plan Surprise Assaults.

It was predicted they would make no frontal attacks, as they had only small arms. Rather they would confine themselves to harassing Japanese communications and to surprise assaults on isolated detachments.

Japanese admitted serious delays in getting supplies through to their columns operating south of Taiyuanfu in Shansi province. Chinese reported entire supply trains were wiped out.

The main Chinese column operating in Shantung province sent word that it had pushed the Japanese forces back toward Pingyuan, fifty miles north of Tsinan, in a drive along the Tientsin-Pukow railroad.

Other columns were reported to have recaptured Yenshan and Kingyun in swift sorties along the Hopei-Shantung border.

HULL DEFENDS KEEPING OF U. S. TROOPS IN CHINA

Washington, D. C., Dec. 6.—[Special.]—The government's policy of withholding application of the neutrality act to China and Japan and of maintaining armed forces in China was defended in a letter from Secretary of State Cordell Hull to Representative Sam D. McReynolds of Tennessee, chairman of the house foreign affairs committe, made public by the committee today.

In his letter, dated Dec. 4, Secretary Hull said that China and Japan had not declared war and that President Roosevelt had not found "that a state of war exists." Application of the neutrality act, he said, was dependent on the President's finding that a state of war existed, but that "the department of state keeps constantly in mind the fact that the principal purpose of the act is to keep the United States out of war."

"American armed forces in China," he added, "are there for the protection of American nationals, primarily against mobs or other uncontrolled elements. They have no mission of aggression."

Japan's Army Reaches Chinese Capital

(Story starts on page 1.)

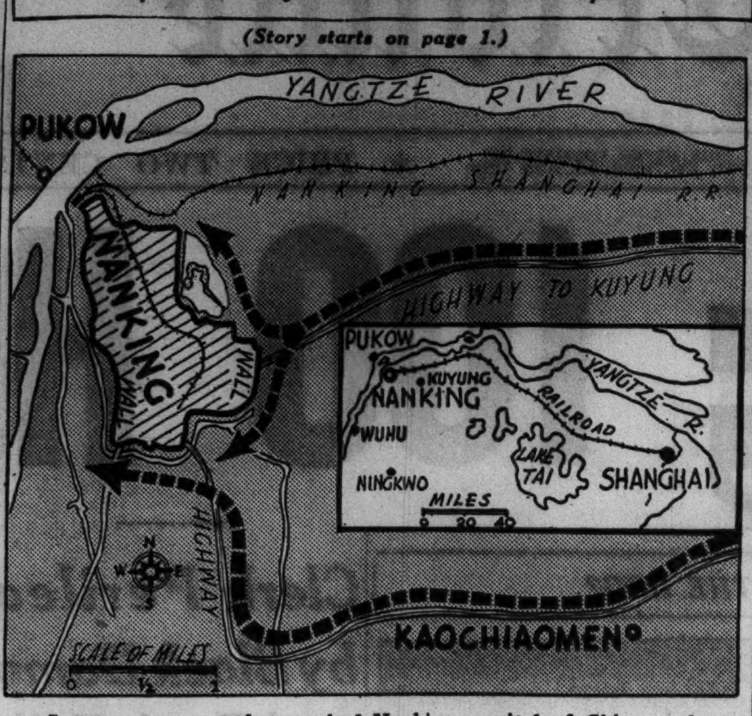

Japanese troops today reached Nanking, capital of China, and surrounded the city on the south and east. A spearhead was thrust toward the Yangtze river which would cut off the capital except on the river side. Broken lines show how Japanese advanced through the suburbs to reach the walled capital from Kuyung, twenty-two miles to the east. Inset—Map of the territory the Japanese crossed in their drive from Shanghai to Nanking.

INTRUDER WHO PRIED INTO HITLER'S PAPERS GUARDED IN ASYLUM

[Copyright: 1937: By the New York Times.]

LONDON, Dec. 6.—The mysterious intruder who made his way undetected into the offices of Chancellor Adolf Hitler's secretary in the reich chancellery last month, was examining papers on the desk when discovered, the Berlin correspondent of the London Telegraph reported today.

The correspondent said the intruder, who was shot in the knee when he broke away from the Storm Troop guards, is now under observation in a lunatic asylum at Buch, outside Berlin. He is said to have refused to make any statement.

According to the report, the man went to the second floor of the chancellery, where are the offices of Hitler and his undersecretary of state, without arousing suspicion.

By chance an official entered and found the man going through the papers on the assistant's desk. The official asked him what he was doing and received a punch on the chin.

KILL NICARAGUAN REBEL CHIEF AND HIS ENTIRE BAND

MANAGUA, Nicaragua, Dec. 6.—(AP)—The Nicaraguan National Guard announced today that guard forces had killed Gen. Pedro Altamirano, rebel leader, and his entire band, including his two sons. The three year search for the general, comrade-in-arms of the late Gen. Augusto Sandino, ended yesterday in a jungle in northeastern Nicaragua where he made a last stand.

POLICE BREAK UP C. I. O. SIT STRIKE IN JERSEY CITY

Jersey City, N. J., Dec. 6.—[Special.]—Jersey City, where 13 C. I. O. organizers were arrested a week ago today, was the scene of two labor disturbances tonight. A C. I. O. group staged the first sitdown strike in the city's history, and warring factions of an A. F. of L. union precipitated a riot at Five Corners, one of the city's busiest street intersections, where one man was stabbed and six arrested.

The strike was brief. Fifty-two of the 64 workers of the Standard Cap and Seal company sat down in the locker room. Shortly thereafter, Chief of Police Harry Walsh backed by 45 patrolmen, told the strikers, "This is not Moscow. I'm the police chief and I'm not going to allow you to take over the property rights of others. You better leave."

There was no move for the exits, so he called in the patrolmen and the strikers were ushered out.

Sam Macir, C. I. O. organizer, who was freed in $1,000 bail after his arrest last Monday on a charge of unlawful assembly said he had conferred unsuccessfully all day with the management on wages and hours and a closed shop.

Outer Drive Bridge Faces Life as the Nameless One

George T. Donoghue, general superintendent of the Chicago park district, said yesterday the Outer Drive bridge, still unnamed officially, may continue without a name for some time. The bridge was dedicated Oct. 5. "Every one seems to be excited but the park district," Donoghue said.

BRITAIN BLAMES JAP 'MARCH' FOR BOMB INCIDENT

Sees Parade Uncalled For and Provocative.

BY SAM BREWER.

[Chicago Tribune Press Service.]

LONDON, Dec. 6.—Anthony Eden, British foreign secretary, told the house of commons tonight that the far east situation is "delicate" and that Friday's Japanese "victory march" at Shanghai was "provocative and uncalled for."

The parade was bombed by a Chinese student and the Japanese sought to retaliate by entering the British and American defense sectors.

British tempers seem to be rising as British subjects and property continue to suffer through the Japanese invasion of China.

"Constant contact" with Washington is being maintained, Eden assured the house. He also said that only Great Britain and China could alter their mutual relations, no matter what result comes from the fighting in China.

Protested Against March.

The British ambassador at Tokio and the British and American commandants at Shanghai protested vainly in advance against the "victory march" but without avail, Eden said. Asked whether any further steps are contemplated, he refused to answer.

"I have given the house a full account of a delicate situation," Eden said. "I would like, if I might, leave it as it is."

The foreign secretary denied that Hongkong or other British possessions were in imminent danger, and declared "there is no truth" in reports that the Japanese consul general at Hongkong said that the colony might be drawn into the conflict.

No Treaties to Be Altered.

Asked which treaties might be altered by the outcome of the conflict, he said that none could be, adding "any modification must be the subject of negotiations between Great Britain and China."

Of the victory parade Eden said: "The Japanese were informed by officers in command of the British and American troops that the proposed march was contrary to their wishes and that they could not take responsibilty for any incidents which might occur."

The British troops, he added, did not help the marchers anywhere, although they did help to keep order.

The protest by the British ambassador to Tokio was indorsed, he said, by the British government.

"It is of course true," Eden stated, "that the Japanese government has the right to maintain troops in the international settlement, but the march lay outside the particular sector allowed them by the defense scheme.

"Conditions in that part of the settlement were not abnormal, and the march was therefore unnecessary."

GPU CAMPAIGNS FOR STALIN; SEEKS 100 PER CENT VOTE

Ordered to 'Liquidate' Election Boycotts.

BY DONALD DAY.

[Chicago Tribune Press Service.]

RIGA, Dec. 6.—Rumors that there would be a postponement of the first bolshevik secret election scheduled for next Sunday were denied tonight in a general broadcast over the soviet radio stations. Announcers called upon election workers to increase their efforts to turn out a world record vote for Dictator Josef Stalin's candidates for the first all-Russian congress.

All churches and other religious meeting places in Russia will be closed next Saturday and Sunday, and local soviet authorities and GPU [secret police] officials have been instructed, with the local police, to liquidate any attempt to boycott what the Moscow Pravda, organ of the communist party, calls the most democratic election procedure ever devised in the history of the world.

One Candidate Per Ballot.

Although the name of only one candidate will be printed on each ballot, voters will be handed other ballots listing candidates for autonomous and local soviets, which, through the oversight on the part of the election commission, in some districts contain a list of candidates.

Exceptional control is authorized for these districts to prevent any anti-Stalin men from being elected.

Last minute revisions have been ordered for large numbers of districts where new batches of Trotzkyists have been discovered and wholesale arrests are again reported in many centers where preparations for the elections had been lax.

Order Mobilization of Voters.

The radio broadcast sternly ordered a general mobilization of the voters in a plebiscite for Stalin. It was explained that it did not matter if only one candidate appeared on the ballot, but it was compulsory that he be elected by a direct, universal, and secret vote, and that envelopes provided to insure secrecy must only be used for the specified purpose.

New superlatives were used to describe Stalin. He was announced as "a godlike genius, who is father and leader of the world proletariat." Stalin, said the announcer, has ordered Commissar Nicolai Yezhov of the GPU to use all necessary means to insure a 100 per cent victory for his candidates and Yezhov was said to have guaranteed a success which will shock the entire world—the realization that the democracy of bolshevism has no equal among governments existing abroad.

OCEAN SHIP MOVEMENTS.

Arrived.	At.	From.
Normandie	New York	Havre.
Santa Maria	New York	Valparaiso.
Virginia	New York	S. Francisco.
Scythia	New York	Liverpool.
Am. Banker	London	New York.
Samaria	Liverpool	New York.
Queen Mary	Cherbourg	New York.
Sailed.	**From.**	**For.**
Vulcania	Lisbon	Naples.
Washington	Cobh	New York.
Reliance	Southampton	New York.

MANDEL'S Christmas City "SANTA'S HOME TOWN"

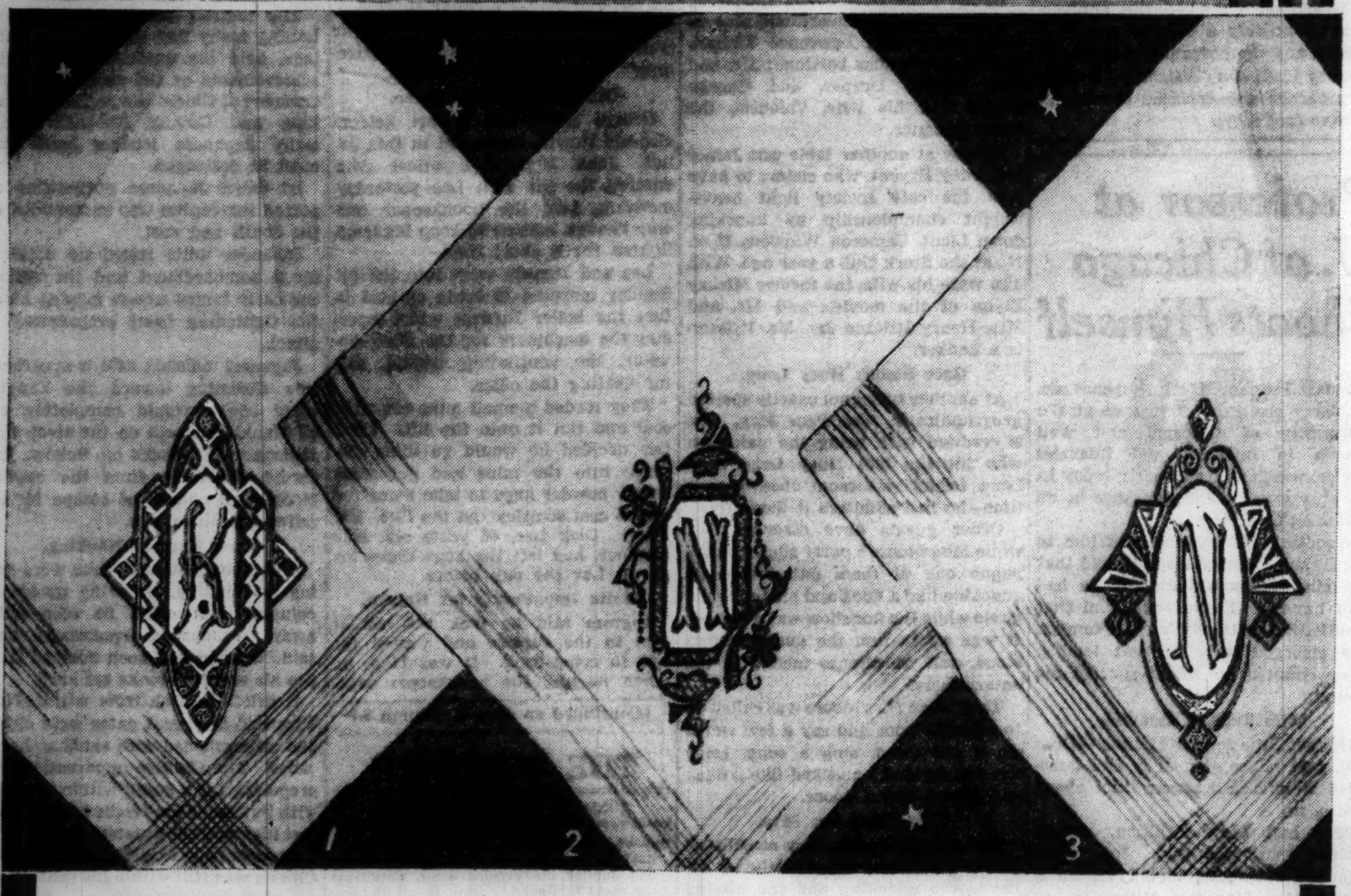

Our Lowest Price in Years on a Men's 'Kerchief of this Quality!

Hand-Rolled, Hand-Monogram Men's Irish Linen 'Kerchiefs

It's spectacular! This selling of 8400 men's hand-rolled, hand-monogrammed Irish linen handkerchiefs! First come, first served!

- Choice of three styles, one with colored initial.
- Woven cord handmade monograms.
- Two are of appenzell type.

Mail and phone orders taken on Style 1 only!

39c

COME EARLY! SEE THESE EXCITING VALUES—MANDEL'S MEN'S 'KERCHIEFS—FIRST—STATE

$75 $85 $95

ROTHMOOR and Brucewood coats in a great sale at

$58

Sizes 12 to 20—38 to 44; half sizes 33 to 45—5th floor

MAURICE L ROTHSCHILD
State at Jackson

MAIL OR PHONE ORDERS FILLED — HARRISON 9000

HOLEPROOF HOSIERY belongs under every Christmas tree

$1

3 pairs for $2.85

Women never seem to have enough hosiery—it's always welcome—especially Holeproof. It's as sheer as a morning mist—in gorgeous shades—and in 3 lengths—short, medium and long—for better fit and longer wear

In lovely gift boxes

MAURICE L ROTHSCHILD
State at Jackson

Kroger Consumers

SAVINGS IN THIS AD FOR THE THRIFTY SHOPPER

Fresh from Fragrant Ovens CRACKERS SODA OR GRAHAM (THRIFTSELL BRAND) 2 LB. pkg. 15¢ Special

PORK SAUSAGE Mickelberry's Elmhurst Brand LB. 19c

LARD Pure kettle-rendered BRICK OR TUB LB. 10c

EGGS LARGE CLEAN, SELECTED EVERY ONE GUARANTEED Doz. 25c

BACON Lean Sweet Brand or Mickelberry's Elmhurst ½ Lb. Pkg. SLICED 15¢

TOMATO JUICE Libby's or College Inn 13½ oz. CAN 5c

GRAPEFRUIT JUICE Country Club. Tart-sweet flavor 18-oz. Can 10c

PAN ROLLS OVEN FRESH Just heat and serve with Consumer's butter. DOZ. 5c

RED SALMON DEL MONTE Finest packed. Lb. Can 25c

KELLOGG'S CORN FLAKES Flavory-fresh 13 oz. Pkg. 10c

PICNICS SMOKED BROADCAST OR ARMOUR'S STAR LB. 19c

CAKES, Iced Citron or Pumpkin Why Bake! These are so economical. EACH 19c

BEEF STEW Dinty Moore. With meat food products 24 oz. can 15c

HEINZ KETCHUP Made of choice Tomatoes large 14 oz. bottle 17½c

HEINZ BEANS with tomato sauce. Oven baked. 3 12 oz. cans 25c

HOUSEHOLD ITEMS YOU WILL NEED

PALMOLIVE SOAP For that school girl complexion Bar 5c

SUPER SUDS For washing dishes and fine laundry Red Pkg. 9½c

CAMAY THE SOAP OF BEAUTIFUL WOMEN Bar 5c

FLAKES American Family It's the double suds that floats the dirt out. Lge. pkg. 19½c

DREFT Sensational New Suds For washing fine things. Pkg. 19½c

GOLD DUST CLEANSER It's sudsy. Can 5c

For that extra clean feeling LIFEBUOY Soap Bar 6c

New 1937 RINSO For tub, washer, dishpan and all cleaning Lge. Pkg. 19½c

SEMINOLE TISSUE Snow-white cotton-soft 4 1000 sheet rolls 25c

SUNBRITE CLEANSER Double action. Purifies as it cleans. CAN 4c

YOUR CHRISTMAS PROBLEM SOLVED—Beautiful De Luxe GLOBE RACER For that BOY or GIRL ASK HOW TO GET IT FOR ONLY $2.69

[ADVERTISMENT]

DON'T LET COUGHING TEAR YOUR THROAT!

When you catch cold and your throat feels dry or clogged, the secretions from countless tiny glands in your throat and windpipe often turn into sticky, irritating phlegm. This makes you cough.

Pertussin stimulates these glands to again pour out their natural moisture so that the annoying phlegm is loosened and easily raised. Quickly your throat is soothed, your cough relieved!

Your cough may be a warning signal from your respiratory system. Why neglect it? Do as millions have done! Use Pertussin, a safe, pleasant herbal remedy for children, grownups. Many physicians have prescribed Pertussin for over 30 years. It's safe, acts quickly. Sold at all druggists.

FOR BACKACHE KIDNEY AND BLADDER TROUBLE

Stop Getting Up Nights and Feel Younger

Here's one good way to flush harmful waste from kidneys and stop bladder irritation that often causes scanty, burning and smarting passage.

Ask your druggist for a 35 cent box of Gold Medal Haarlem Oil Capsules—a splendid, safe and harmless diuretic and stimulant for weak kidneys and irritated bladder.

Besides getting up nights some symptoms of kidney trouble are backache, puffy eyes, leg cramps, and moist palms, but be sure to get GOLD MEDAL—it's the genuine medicine for weak kidneys—right from Haarlem in Holland.

COLOSIMO'S
2126 South Wabash
7 COURSE DINNER $1.50
with Whole BABY LOBSTER
We Cater to Banquets and Parties

Subscribe for the Tribune

80TH ANNIVERSARY

THIS CALLS FOR QUICK ACTION

Jerrems offer to men who usually pay $50 to $65 for a Suit of Clothes

86 bolts of fine, new custom tailoring woolens converted by Jerrems into

750 Ready-to-Wear

SUITS

at the amazingly low price of

$37

Hand-tailored to the last detail—many with hand-stitched edges. Fine worsteds, tweeds, twists, homespuns—the season's favored weaves and color-tones, in patterns that have a high degree of exclusiveness. All models.

Jerrems

324 So. Michigan Avenue
Between Jackson and Van Buren
7 So. La Salle Street
at Madison Street

HORSE PLAYERS PICKED ON JURY IN BOOKIE TRIAL

Will Decide Test Case on Gambling Law.

Twelve jurors, eleven of whom admitted that they sometimes made bets on horse races, were chosen yesterday to try Rocco Colucio on a charge of operating a gambling house. The trial is being held before Chief Justice John J. Sonsteby of the Municipal court. Eighteen other defendants, all arrested with Colucio in a resort at 139 North Wabash avenue, are to be tried later.

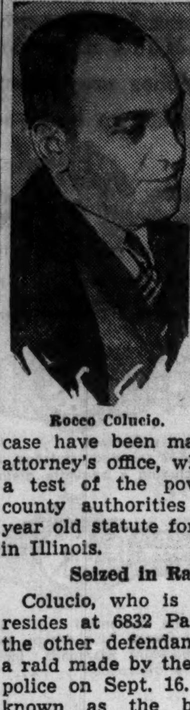
Rocco Colucio.

Elaborate preparations for the case have been made by the state's attorney's office, which regards it as a test of the powers of city and county authorities to enforce a 50 year old statute forbidding gambling in Illinois.

Seized in Raid Sept. 16.

Colucio, who is 40 years old and resides at 6832 Paxton avenue, and the other defendants were seized in a raid made by the state's attorney's police on Sept. 16. The resort was known as the busiest and best equipped in the city, and the prosecutor's men took statements from each of 354 patrons who were present. It has been indicated that many of these patrons will be used as witnesses.

Although there have been many raids by the police in the last two years, convictions have never been obtained. State's Attorney Courtney has complained that the city does not enforce the law, and the police have pointed out that those they arrest are freed in Municipal court.

The situation was complicated further on Oct. 14 when Judge Eugene L. McGarry released 170 accused as gamblers, holding that the passage of the pari-mutuel betting law in 1927 made gambling in handbooks as legal as at the race tracks. His decision was greeted by the 170 with cheers.

State Disregards This Ruling.

Its validity, however, has never been admitted by the state's attorney, and Assistant Prosecutors Gordon A. Nash and Alexander Napoli continued their preparations for the present trial. They said every requirement of law as to search warants and other technicalities had been observed in the Wabash avenue raid and that they felt, if a conviction is obtained, a way to stop gambling will be clearly indicated.

Before selection of the jury was started yesterday Defense Counsel Abraham Marovitz, with the approval of his associates, Harold Levy and Lawrence Dowd, made a motion that the information against Colucio be quashed on a legal technicality. The law against operating a gambling house, he averred, was passed on May 31, 1887, without the customary formality of three readings before both the senate and the house—and is therefore unconstitutional.

Judge Stonsteby overruled the motion. A decision on the point, he held, would have to be obtained from the Supreme court.

Wrangle Over Jury Selection.

The judge then called a roll of the nineteen defendants, all of whom were present. Since they are to have separate trials, he informed all but Colucio that they need appear only when a time for their cases was set.

There was bitter wrangling during the selection of the jury, and the state used five of its peremptory challenges and the defense four in rejecting prospective members.

Clarence Backus, 43 years old, 7550 Parnell avenue, an electrician, was the lone juryman who said he never bet on the races. His income, he added, was not sufficient to afford the luxury.

The jury was completed shortly before court adjourned. The maximum penalty that can be assessed against Colucio is a year in the county jail and a fine of $200. The jury only passes on the question of guilt, the judge fixing the punishment.

Policemen of the central station and Commissioner Allman's office yesterday raided fifteen alleged gambling resorts in the loop and arrested forty-six persons, who will be arraigned in the South State street court today.

KILLED ON WAY HOME.

Noblesville, Ind., Dec. 6.—[Special.]—Mrs. John Hartzler, aged 71, was killed today on her way home from a grocery. She was struck by a car driven by Wayne Carson at 15 miles an hour. The coroner said he blameless.

Cast of Characters

(Story on page 1.)

Grace Moore, an opera singer who celebrated her birthday with a party in the El Morocco club, gay New York night spot. In the opening scene, while club performers were holding the spotlight, some one at her table quacked like a ducked and hissed like a goose.

Mrs. Lawrence Tibbett, wife of an operatic baritone, a guest at the birthday party. At a nearby table sat Paul May, who credits himself with a washroom knockout of the late Huey Long.

James McKinley Bryant and his wife, the former Mickey Flynn of the movies, were seated at a nearby table. Mr. Bryant claims the night club light heavyweight championship by virtue of a Stork club victory over a naval lieutenant a year ago. When Miss Moore rose at the call of the M. C. quacks were heard from the Bryant table nearby. May moved toward Bryant. The champion lashed out. Miss Moore's hero gave up two teeth. The champion retained his title.

Begin Selection of Jury in Trial for Rape of Artist

Selection of a jury was begun yesterday in the Criminal court of Judge John C. Lewe to try Thomas McCall, 39 years old, an engraver, on a charge of raping Miss Virginia Austin, 25 years old, an artist, in her room at the Washington hotel, 167 West Washington street, on Aug. 15. McCall, who made a sketchy confession to police after his arrest in September, pleaded not guilty.

PRECIOUS MARY GERAGHTY MAKES BID FOR ESTATE

Girl's Parentage Is Issue in $50,000 Fight.

(Picture on back page.)

Miss Precious Mary Geraghty, a sweet faced young woman of 18 years, took the witness stand yesterday in the court of Judge Denis J. Normoyle to prove she is the natural daughter of John H. Geraghty and thus entitled to share in his $50,000 estate.

Unable to substantiate her claim in the Probate court, Precious Mary, who lives in Indianapolis, Ind., and is secretary to State Senator Joseph F. Sexton of Indiana, filed an appeal. She is being aided by Mrs. Susan Geraghty, first wife of Geraghty, who reared the young woman as her own child. The girl was given the name Precious Mary by a social worker who brought her from an orphanage where she was placed at birth.

Widow Claims Estate.

Geraghty, a campaign button manufacturer, died March 6, 1936. His estate is claimed by his widow, Mrs. Marie Geraghty, 5726 North Mozart street. Geraghty was the son of the late John J. Geraghty, pioneer Chicago manufacturer and former mayor of Streator.

"For seventeen years I lived in the belief that I was the daughter of John Geraghty and that my mother was Mrs. Susan Geraghty," Precious Mary said. "Then when I came to his funeral I learned for the first time that she was not my mother."

In a deposition taken from Mrs. Susan Geraghty, it is alleged that Precious Mary was born out of wedlock to Geraghty and an Irene Cremer, who died in 1933. Through the intercession of Geraghty's mother, Mrs. Marcia Geraghty, according to the document, and a Catholic priest, now dead, Mrs. Susan Geraghty agreed to rear the baby as her own.

Divorce in 1921.

She said that her husband obtained a divorce on April 19, 1921, and that she understood he married Miss Cremer a few years after the divorce, then married his third wife after the death of the second Mrs. Geraghty in 1933.

In the Probate court, Mrs. Marcia Geraghty contended there were no records to prove Precious Mary was Geraghty's daughter. She said the divorce decree from Susan Geraghty mentioned no children and that no adoption papers are on record.

BRIDE HAS LOTS OF SILVER, BUT IT DOESN'T MATCH

Elgin Husband Quite a Collector.

(Picture on Back Page.)

Not many bridegrooms can present their brides with enormous chests of silver. But Fred P. Weaver of Elgin, who was married Nov. 19 to Miss Fern Perry of Palatine, could and did.

In his collection are more than 400 pieces. Some are antique, some are sterling and some of them match as to pattern although the initialing is somewhat diffuse.

Mr. Perry gathered his silverware in a most unromantic, albeit honest, manner. He took it piece by piece from his pigs who didn't want it anyhow.

They Make it Their Business.

For the past two and a half years Mr. Weaver and his father, John, have been engaged in the business of feeding little pigs until they become fat porkers on their farm outside Elgin. They buy the pigs from farmers in the Dakotas and Iowa and sell them fattened to the stockyards.

The feed comes from the overflow of Elgin's dining room tables. It is collected by the city's trucks, then transferred to the Weavers' trucks and then placed before the grunting animals. They in turn winnow their nutriment from among the silver that Elgin's careless housewives and maids toss in with the leftovers.

Mr. Weaver's Task is Simple.

After that all Mr. Weaver has to do is to walk through his feedlot and pick up the silver. He may find a sterling spoon inscribed "Emily 1896," or a wrist watch or a splendid can opener or a pair of scissors or a pair of plaited candlesticks. One of his prize exhibits is a dinner spoon that bore the engraved statement that it was presented to B. L. E. on his 73d birthday in 1763.

Elgin, according to John Weaver, is careless with its silver.

"I used to be in this business down at Champaign," he said. "I don't know why it is, but the take here is lots better than it was there."

Spike O'Donnell Is Sorry His Dog Bit a Little Boy

Edward ["Spike"] O'Donnell made a quiet and orderly appearance yesterday in the Stockyards court and said he was sorry his dog had bitten Richard Walsh, 7 year old son of Mrs. Catherine Walsh, of 1649 West 83d street. O'Donnell, whose name used to be linked with alcohol running and sudden death, denied that he had failed to have the dog examined. He said a veterinarian kept the dog tied up fifteen days and found it free of rabies. Judge Joseph B. Hermes verified this and freed Spike, who agreed to pay the Walsh child's doctor, and bowed himself out.

MAIL OR PHONE ORDERS FILLED—HARRISON 9000

3-piece
BRUCEWOOD SATIN LOUNGE SUITS*
satin shirts with jewel-like studs, satin coat and satin trousers
$10
$10 won't seem half enough
Chinese red, rust, royal, Soiree blue, old gold, bright gold, silver, black, emerald and bronzine green
Sizes 11 to 20—7th floor

*U. S. pat. pen. No. D72,827

MAURICE L ROTHSCHILD
State at Jackson

BRUCEWOOD FUR COATS
$135
twice $135 would be more like it
Caraculs & squirrels
Hudson seals
(dyed muskrat)
Persians
SATISFACTION GUARANTEED—5TH FLOOR
MAURICE L ROTHSCHILD
State at Jackson

Gifts for all
A. G. Spalding & Bros.

SOCK-O-DICE GAME
$1
The hand must be quicker than the eye with this newest of games.

SMART NECKTIES
$1
Long wearing ties. Fine assortment of patterns, plain colors and fabrics.

TUBULAR HOCKEY OUTFITS
$4.85
Famous Blue Streaks. Aluminum finish. All sizes. Boys' and Girls'.

TABLE TENNIS SET
$1
For practice or the kiddies. Equipment for 4 players.

GOLF BALLS
$8
Dozen top-grade Spalding Golf Balls plus handy golfers' diary in attractive utility box.
½ doz., boxed without book $4

MOVIES
$9.95 Camera
$14.95 Projector
Univex Cine "8" makes theatre quality pictures.

BALAROO GAME
$3.50
When the top is spun—the balls tumble. Excitement for 2 to 12 players.

SPORTSMEN'S JACKET
$6.95
Lightweight, Windproof, Showerproof Adirondack poplin. For all seasons.

SPALDING
211 SOUTH STATE ST. • 33 SOUTH LA SALLE ST.

"Listen, you big pig, don't get snooty with me. *Your* son went to college, *yes*, but he was just a *pigskin* on a *football* and *got kicked around* . . . but MY son is going to *Chicago* to be TWO Triangle HAMS, so *therrre!*"

57 W. RANDOLPH ST
AND FIVE OTHERS IN THE LOOP

COLOSIMO'S
2126 South Wabash
7 COURSE DINNER $1.50
with Whole
BABY LOBSTER
We Cater to Banquets and Parties

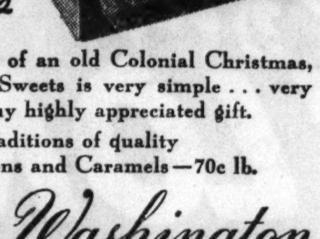

HOLIDAY Preparations

Here, in the atmosphere of an old Colonial Christmas, the buying of Holiday Sweets is very simple . . . very enjoyable. An easy-to-buy highly appreciated gift.

Loyal to traditions of quality
Chocolates, Bon Bons and Caramels—70c lb.

Martha Washington
CANDIES
3823 BROADWAY, MAIN STORE AND KITCHENS
105 S. CLARK STREET 210 S. MICHIGAN AVE.
6767 STONY ISLAND 4755 BROADWAY

SEMI-ANNUAL
Sale Entire Stock
for CASH only
EVERY STYLE INCLUDED
STREET, SPORT, GOLF, DRESS
NOTHING $9.95 HIGHER
Values up to ~~$15.50~~
All SHRINER Shoes $6.95
made in our own factory. Values ~~$8.75~~
FRENCH, SHRINER & URNER
CHICAGO SHOPS
16 So. Dearborn St. (Hamilton Club Bldg.)
106 So. Michigan Ave. (Monroe Bldg.)
314 No. Michigan Ave. (note new address)

APPLICATION FOR TRIBUNE ACCIDENT INSURANCE POLICY

AND SUBSCRIPTION TO THE DAILY TRIBUNE

NOTE. For the sum of 25c (preliminary term fee) plus 10c a month in advance thereafter, the Chicago Tribune makes available to its Home Delivery Subscribers and members of their families who reside in the same household, a $7,500 Travel Accident Insurance Policy. Insurance coverage eventually increases to $11,250 on continuous renewal. Issued by Federal Life Insurance Co., Chicago. NO MEDICAL EXAMINATION. One policy to a person. Issued only to applicants over 10 and under 70 years of age.

Mail this Coupon to the Chicago Tribune. SEND NO MONEY. Accredited representative will call and collect 25c. Official Carrier will collect monthly thereafter for Insurance and Subscription. Insurance will lapse if subscription is stopped!

☐ *I hereby order the Daily Tribune delivered to my home by Carrier six days a week, starting immediately, for which I agree to pay the regular rate.*

☐ *I am a Home Delivery subscriber and agree to continue.*

Do you apply for this $7,500 Travel Accident Policy?..........
(PLEASE PRINT)

Your Name?..........
First Name Middle Name Last Name

Address? .... Aptt.?..........
Number Street

.... Phone?..........
City State

Your Age?........ Date of Birth?..........
Month Day Year

Are You Blind or Deaf?.......... Are You Crippled?..........

Name of Person to Whom Insurance Is to Be Paid in Case of Your Death? (Beneficiary)

.... Relationship..........
First Name Middle Name Last Name

Applicant's Signature? ....
Sign in Own Handwriting

NOTICE: Orders for Home Delivery of the Tribune are acceptable only from persons residing where such service is maintained and are subject to rejection by the Tribune. All applications for insurance are subject to rejecton by the Federal Life Insurance Co. Insurance does not become effective until noon the date policy is issued.

Form A2725 7-37

COLBY
BARGAIN BASEMENT

Christmas Sale

Many odd pieces suitable for gifts reduced less than

Half Price

ODD PIECES

$80.00 Chair now....$39.75
$46.00 Chair now....$29.75
$275.00 Cabinet now..$89.50
$850.00 Cabinet now $249.50
$185 Chest now......$79.50
$60.00 Bed now......$29.75
$125.00 Buffet now...$49.50
$37.50 Mirror now....$19.75
$35.00 Bed now......$19.50
$78.00 Chair now....$49.50

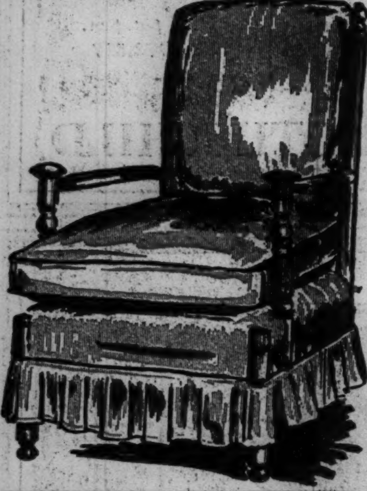

SPECIAL VALUES

$11.00 Lamp now......$5.75
$14.00 Chair now.....$6.50
$48.00 Mirror now....$14.75
$27.50 Bed now......$17.50
$39.75 Chair now....$19.75
$79.00 Buffet now...$39.75
$45.00 Chest now....$29.75
$45.00 Chair now $14.75
$65.00 Dresser now..$29.75

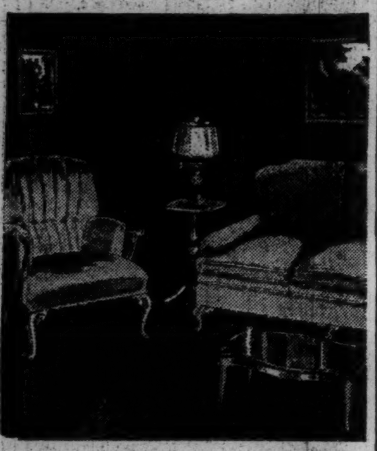

Sofa, as illustrated......$79.50
Chair, as illustrated......$29.75
Table, as illustrated.......$9.75
Lamp, as illustrated......$5.75

MORE BARGAINS

$131.50 Sofa now $89.50
$145.00 Chest now....$49.50
$125.00 Cabinet now..$39.75
$125.00 Dresser now..$39.75
$425.00 Buffet now...$99.50
$135.00 Bed now.....$49.50
$39.75 Chair now....$19.75
$27.50 Mirror now....$9.75
$22.50 Lamp now $9.75
$12.50 Table now $9.75

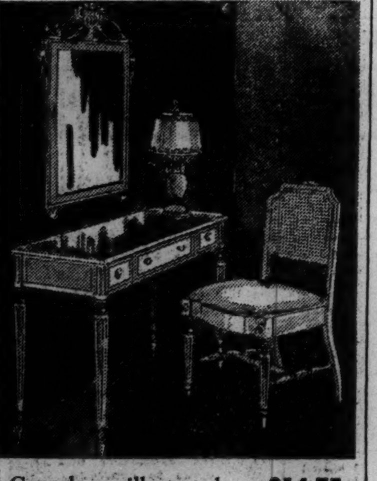

Console, as illustrated....$14.75
Chair, as illustrated.......$9.75
Gold Mirror, as illustrated.$17.50
Lamp, as illustrated.......$5.75

Purchases may be held for Christmas delivery.

John A. COLBY & Sons
129 N. WABASH AVE. CHICAGO

Chicago Daily Tribune.
THE WORLD'S GREATEST NEWSPAPER

Vol. XCVI. Tuesday, Dec. 7. No. 292.

Published daily, except Sunday, Tribune Tower, 435 North Michigan avenue, Chicago, Ill.

The Tribune company, publishers.

MAIL SUBSCRIPTION PRICES.

Mail subscription prices in Ill. [outside of Chicago], Ind., Iowa, Mich., and Wis.: Daily Tribune only, $5.00 per year; with Sunday Tribune, $12.50 per year.

Zones 3 and 4, in states other than Ill., Ind., Iowa, Mich., and Wis.: Daily Tribune only, $7.50 per year; with Sunday Tribune, $15.00 per year.

Zones 5 and 6, inclusive, Canada, Mexico: Daily Tribune only, $12.00 per year; with Sunday Tribune, $19.50 per year.

Foreign: Daily Tribune only, $25.00 per year; with Sunday Tribune, $42.00 per year.

Entered as second class matter May 14, 1903, at the postoffice at Chicago under the act of March 3, 1879.

AIR TRAVELER FINDS HONOLULU CITY OF ODDITIES

Tells Legends of Cactus and Mongoose.

BY CAPT. M. M. CORPENING.
[Chicago Tribune Press Service.]

HONOLULU, T. H., Dec. 6.—Trans-Pacific airways facilities here are similar to those of San Francisco, and more attractive though the base is of a temporary nature. The base is at the northwest side of Pearl Harbor.

We arrive at 7:30 a. m., and our Pan American Airways Clipper pulls up to anchorage fifty yards off shore at the end of a railed runway. The boat is made fast before the hatch is opened. The passengers are ushered into the depot to await their luggage.

The station is a remodeled, comparatively old two story dwelling with outbuildings converted into equipment storehouses and fuel depositories. The airline provides a bus, of unique design, to carry its crew and employes and taxis for the passengers.

Long Ride to Center of Town.

We have a fifteen mile drive back to the center of town. On the ride in—around the United States navy yard and Honolulu harbor, one wonders why the airways wharf could not have been located closer to the center of the city.

Three large hotels serve Honolulu—a commercial house in the town proper, and two expensive hotels three miles to the south at Waikiki beach. Being acceptably located in the downtown house, one emerges to look around. There are no cabs at the door, but there are many within hailing distance, and the cabbies have their hands out waving for business. As always, one will listen to reason, and off we go. Because we came from the north on the trip in, we drive south—there is water to the west and mountains to the east.

We see the business district, the municipal buildings, the Chinese district, the Portuguese, the waterfront, fort after fort, then the beach hotels and Waikiki. Chicago's Oak street beach is much better. The climate, surf riding, and publicity are responsible for the fame of Waikiki—there is no beach at all.

View Harbor from Mountain.

On south we drive, passing well known homes, among them that of the heiress Doris Duke Cromwell. We start back by the upper drive of Round Top mountain. The altitude is more than 1,000 feet and one gets a beautiful view of the harbor, city, and surrounding lowlands.

The first bit of humor appears—there is cactus everywhere. The taxi driver—who was born in Boston, spent six years as a soldier in Hawaii, and has been a taxi driver for three years—answers questions.

The soil that produces the wealth of the islands, he relates, is the result of erosion from the volcanic lava of the mountains. The erosion, he says, got out of hand. Some sage conceived the idea that cactus would stop it. Now they can't cope with the cactus.

There were no snakes or rats in Hawaii, but when ships began visiting the islands, they appeared. The rats became numerous. Ideas to exterminate them were put forward. The mongoose was brought in. Now snakes, rats, birds, chickens, pigeons and pheasants all have gone, but the mongoose is plentiful.

See Japanese Graveyard.

The best view one gets of the cactus hills and the city below is from the much visited observation point, "Punch Bowl" which is 500 feet high and directly east of the center of the city. From there Pearl Harbor, Honolulu harbor, the city, Waikiki beach, and Diamond Head all are under your eyes.

We have an interesting drive back to the city and pass an old Japanese graveyard. The traditional customs are maintained here and a lot of food is buried with each body. Also, for days afterward, bowls and baskets of food are placed beside a grave at nightfall and is expected to be gone by morning. The food is gone—quite frequently changing hands two or three times if the first person on the job finds the food too good to eat.

Churches and schools are everywhere. There is a strange mixture of races, creeds, and colors in this little out-of-the-way island.

Honolulu and Its Airport

(Story in adjoining column.)

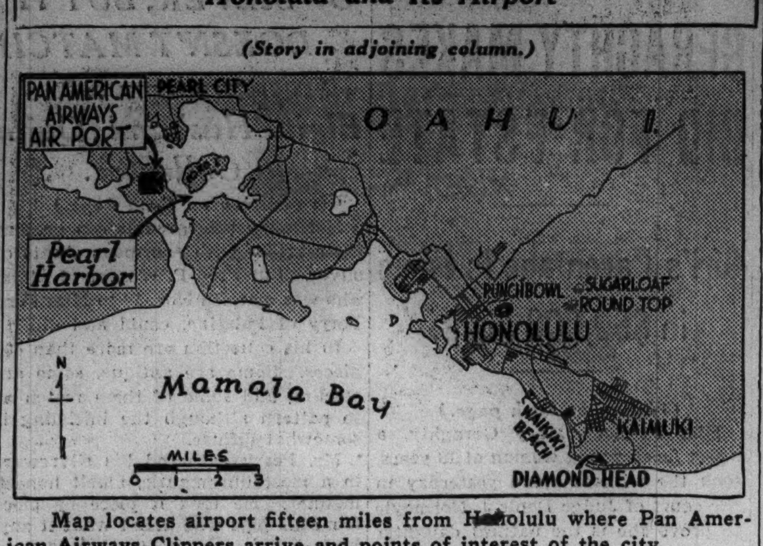

Map locates airport fifteen miles from Honolulu where Pan American Airways Clippers arrive and points of interest of the city.

Italian, Flying Bomber, Sets World Speed Record

[Copyright: 1937: By the New York Times.]

ROME, Dec. 6.—The world's airplane speed record was beaten yesterday by engineer Furio Niclot, who attained 344.46 miles an hour. The machine used, which forms part of the standard equipment of the Italian air force, was a Breda 88 light bomber powered with two 1,000 horse power Piaggio engines. The record-breaking flight was made over a 100-killometer [62.1-mile] course between Fiumicino and Anzio, along the Tyrrhenian seacoast. The previous record was bettered by 22.69 miles an hour.

RAISE PERSONAL ASSESSMENTS IN OAK PARK 82%

Assessor John S. Clark yesterday published his lists of 1937 personal property assessments in Oak Park township, which is co-extensive with the village of the same name. The total assessments were $10,814,693, an 82 per cent increase over the 1936 total of $5,949,374, and the number of corporations, businesses, individuals and trusts assessed increased from 6,820 to 9,743.

Use of federal income tax returns in making assessments was principally responsible in an increase in intangible property of individuals assessed from $229,225 in 1936 to $4,927,413 this year, Mr. Clark said. Individual assessments exceeding $50,000 with 1936 assessments against the same persons, were:

	1937.	1936.
G. Babson, 415 North Linden avenue	*$72,831	$ 1,485
G. R. Dole, 220 North Euclid avenue	*72,261	*104,106
M. H. Dole, 220 North Euclid avenue	*164,997	NL
W. O. Lewis, 639 North Linden avenue	59,275	1,692
G. M. Merchant, 173 North Grove avenue	*91,981	*199
H. R. Mills, 637 North Euclid avenue	54,651	1,043
F. P. Ross, 531 North East avenue	*99,804	*1,294
L. R. Schermerhorn, 308 North Linden avenue	*51,805	277
N. Shure, 438 Augusta street	*74,640	1,567
V. S. Johnson, 303 South Grove avenue	83,180	NL

Asterisks denote assessments on which returns were filed. The initials "NL" indicate that there was no 1936 assessment in the same assessment district.

Woman Is Lake County's New Purchasing Agent

Miss Florence Effinger, former chief deputy clerk of Lake county, today will take office at Waukegan as county purchasing agent. She was the only woman among twelve candidates considered for the job. Previously the purchasing has been done by a committee. In her new job Miss Effinger will have supervision over $500,000 annual expenditures.

EDITOR DEFIES NLRB SUMMONS TO STEEL TRIAL

Refuses to Explain His Magazine Story.

[Continued from first page.]

St. Marys because one of the directors of that concern also was a director of the Daily Press. O'Brien said he was compelled to testify concerning his editorial expressions and to disclose the name of a correspondent who had submitted an article opposing the C. I. O.

It had been agreed, the editor said, in an aside conference with attorneys and Trial Examiner Charles B. Bayley, that he did not have to reveal the writer's name. Consequently, when he was called back to the witness stand and one of the first questions asked was concerning the writer's identity, he refused to answer.

At that point, O'Brien said, the examiner read the law concerning the NLRB's power to question witnesses, and then told him he would have to answer. The editor said he thought the implication was quite plain that possible fines or other penalties would be imposed.

Talks on Labor Racketeering.

New York, Dec. 6.—[Special.]—Instead of going to Ohio to respond to a national labor relations board subpena, Hartley W. Barclay spoke today before the national industrial council here.

Referring to the article that resulted in his subpena by the NLRB, Barclay declared it was merely journalistic enterprise. He added that the basis of all publication is the integrity of the reporter and the editorial staf.

The young editor said he had no stock in any steel company, had never solicited an advertisment from the Weirton company, nor had his publication received payment from the company for any story or editorial.

Four Attacks on Press.

[Chicago Tribune Press Service.]

Washington, D. C., Dec. 6.—[Special.]—Drawing attention to four attacks upon the newspapers of the nation by the Roosevelt régime in recent weeks, Representative Fred L. Crawford [R., Mich.] warned congress today that an administration bold enough to attempt to subordinate an independent judiciary may be considered likewise bold enough to curb a free press.

The trend showed that some day the government would tighten control over the free press through some cunningly worded federal licensing bill, Crawford said.

"Curb on a free press will not come through open and readily distinguishable sources," he warned. "If censorship and dictatorship of the press are to come, they will come through some unguarded channel."

DEAR DADDY—

Since you've been away, mother started using Cuticura Soap on baby brother. He loves it—and Oh!—does he smell good! Mother says it's the purest, sweetest soap she's ever used—and we're all using it now. Love, Mary-Ann. Soap 25¢. Ointment 25¢. FREE sample. Write "Cuticura", Dept. 41, Malden, Mass.

SALE!
Diamond Glycine Watches

The watches shown here are as valuable as they are beautiful. The movements (they are smaller than a dime) had to be brought to this country from abroad, because none so tiny, and still reliable, are made in this country. They are the world famous Glycine movement. They are timed for accuracy and only carried by the better jewelry stores.

Every diamond is blue-white, carefully selected, matched and of extra fine quality. The cases are of 10% iridio-platinum, authentically styled by America's foremost designers.

These watches are unusually low priced and cannot be duplicated at these prices.

We advise an early selection. Do not purchase before seeing these watches.

17-jewel Glycine movement . . . 10% iridio-platinum case, set with 22 selected, matched, blue-white diamonds, including 2 marquise diamonds.... **$110**

17-jewel Glycine movement . . . 10% iridio-platinum case, set with 38 selected, matched, blue-white diamonds, including 2 baguette diamonds.... **$135**

17-jewel Glycine movement . . 10% iridio-platinum case, set with 62 selected, matched, blue-white diamonds, including 6 baguette diamonds .. **$175**

17-jewel Glycine movement . . . 10% iridio-platinum case, set with 60 selected, matched, blue-white diamonds, including 4 marquise and 2 large baguette diamonds **$200**

17-jewel Glycine movement . . 10% iridio-platinum case, original French Pave design, set with 88 selected, matched, blue-white diamonds, including 6 large baguette diamonds.... .... **$250**

17-jewel Glycine movement . . 10% iridio-platinum case, set with 72 selected, matched, blue-white diamonds, including 6 baguette and 2 square diamonds **$275**

Double Row Bracelet-Watch set with 141 selected, matched, blue-white diamonds, including 6 baguette diamonds. 10% iridio-platinum case, 17-jewel Glycine movement **$365**

(Every watch absolutely guaranteed)

WE HAVE A LARGE ASSORTMENT OF FINE HAMILTON DIAMOND WATCHES, PRICED FROM $150 UP

A Deposit Will Hold Any Watch Till Christmas—BUY FOR CASH AND SAVE MONEY

J. W. FITZPATRICK

JEWELRY — IMPORTERS DIAMONDS — WATCHES

2nd Floor, State-Lake Bldg. — 190 North State Street

Phone State 5889. Open Evenings Till 9 P. M. Open Sundays from 10 to 5

Not how fast—but
HOW LONG IT TAKES YOU!

It's the total elapsed time that counts. Sixteen conveniently located Downtown and North Side stations mean less time from your home or office to your destination . . . when you take the North Shore Line . . .

to Milwaukee

NORTH SHORE LINE
EVERY HOUR ON THE HOUR*

* 7 a.m. to 10 p.m. — Additional early morning and late night service

DISCOVERED BY NORTH SHORE LINE
. . . standard slanting tread railroad wheels cause side-sway at high speeds . . . this New Non-Sway Safety Wheel gives a new smooth ride.

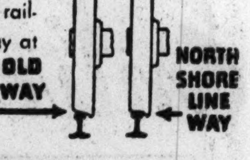

GOLDEN RULE FOR A GLOWING YULE

Let the golden goodness of Golden Wedding glow from your holiday table. Rich whiskey . . . all whiskey, it has had no peers for fifty years.

YOU KNOW WHERE YOU'RE HEADING WITH

Golden Wedding

COPR. 1937, JOS. S. FINCH & CO., INC., SCHENLEY, PA. 90 PROOF

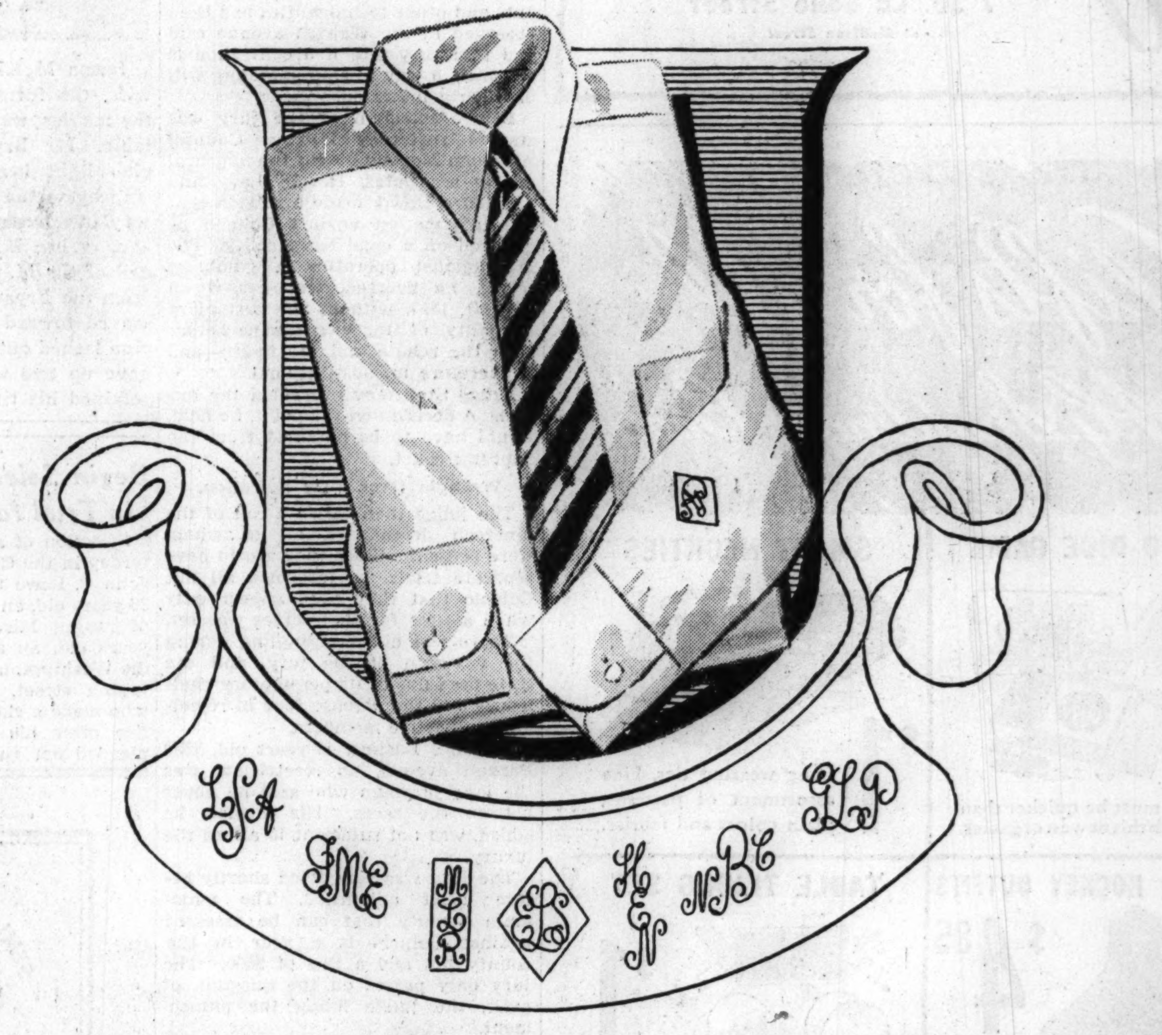

3-day Christmas special

VAN HEUSEN SHIRTS

with free monograms

$1.95

He'll be delighted with monogrammed shirts for Christmas—he'll know that you didn't shuffle through a stack of purchases and say "This will do for Uncle Jim." He'll particularly like these Van Heusen shirts—in white or plain colors. They have so much extra quality—and the famous Van Heusen non-wilt collar in addition. The monograms can be had in 2 or 3 letters (7 styles to choose from) and richly embroidered in any color on the sleeves. It's a heaping measure of value for $1.95. You have just 3 days to take advantage of it

Other qualities at $2.50 and $3.50

MAURICE L ROTHSCHILD

State at Jackson

Don't forget to send
Mrs. Snyder's

There's a swell little fellow with too much load on *his* shoulders to buy candy; there's a courageous little steno and candy doesn't come too often to her; there's a cheery, fighting kid in hospital; there's your sweet Mom and Dad back home . . wouldn't you *love* to step in and send a box of Mrs. Snyder's?

RUSSIAN PECAN MINTS . . . that everybody'd love. Mint-flavored chocolate creams, chocolate-covered and topped with a jumbo pecan.

59c per pound

BEGIN DALHOVER MURDER TRIAL; DEMAND DEATH

Jury Picked to Fix Penalty for Brady Gangster.

Opening arguments were begun yesterday in the murder trial of James Dalhover, lone survivor of the notorious Al Brady outlaw band, after a jury qualified to inflict the death penalty had been selected in the federal court of Judge Thomas W. Slick at Hammond, Ind.

Dalhover was captured Oct. 12 at Bangor, Me., by federal agents who killed Brady and Clarence Lee Shaffer Jr., his first lieutenant. He pleaded guilty to the murder of Paul Minneman, an Indiana state policeman who was slain by the gang on May 25.

Trial Under New Statute.

The Brady gang encountered Minneman while fleeing from the robbery of the Goodland State bank.

Dalhover is being tried under the new federal statute which makes the robbery of a bank protected by the Federal Deposit Insurance corporation, or a killing in connection with the robbery, a federal crime, punishable by death. Under the act, however, the death penalty can be inflicted only by a jury.

Twenty-five Veniremen Questioned.

The jury, eight of which are farmers, was completed after twenty-five veniremen were questioned. James R. Fleming, district attorney for northern Indiana, then began arguments designed to prevent Dalhover from escaping the maximum punishment. He will call forty witnesses.

When Dalhover was arraigned last month Judge Slick appointed Attorneys Timothy P. Galvin and C. B. Tinkham of Hammond to defend him. Yesterday they declined to reveal what defense they would offer to save Dalhover from the electric chair or the hangman's noose.

Belleville Daily Advocate Starts on Its 99th Year

Belleville, Ill., Dec. 6.—(AP)—The Belleville Daily Advocate, first newspaper established in St. Clair county, marked today the beginning of its 99th year. Its 98th anniversary was observed yesterday.

Murder Trial Witness

(Story in adjoining column.)

[TRIBUNE Photo.]

Mrs. Beatrice Zionkowski, sister of Indiana state policeman slain by James Dalhover of the Brady gang, as she appeared in Hammond, Ind., yesterday for opening of trial in federal court. She is to be a witness for the prosecution.

KILLS SECRETARY FOR "GOING OUT" WITH OTHER MAN

(Picture on back page.)

New York, Dec. 6.—[Special.]—Police today pressed their inquiry into the causes that impelled Mariano Fanti, an exporter, to kill his blonde secretary and shoot himself last night in his car in Brooklyn.

When he recovered consciousness, Fanti said he had shot Mrs. Nolan because she was going out with another man.

Detectives found out that Fanti, a prosperous feather exporter, divided his affections between the mother of his four children and his "office wife." But, while he maintained Mrs. Fanti in luxury in a well furnished home, his secretary, the widowed Ellen Pemberton Nolan, had difficulty in keeping her two daughters and herself in a $50 a month flat.

The 37 year old exporter shot Mrs. Nolan through the head, then he turned the gun on himself. The bullet pierced his skull but missed his brain. At Kings County hospital Mrs. Fanti spent much of the day praying at his bedside.

MEETING TODAY WILL MAP DRIVE ON BABY DEATHS

Autopsies Give Clews to Cause of Malady.

While scientists labored last night to identify the deadly diarrhea of the new-born that has taken the lives of eleven babies at St. Elizabeth's hospital in the last two weeks, a meeting of leading pediatricians and pathologists was called for today to map a campaign for eradication of the disease.

Dr. Herman N. Bundesen, president of the Chicago board of health, in announcing today's conference said: "The meeting has two purposes. We want first of all to acquaint the medical profession with the disease as it was observed at St. Elizabeth's hospital. Secondly, we want to enlist the best brains of the Chicago medical profession to combat the infection."

Noted Doctors to Confer.

Among the medical experts who will meet today are Dr. Richard H. Jaffe, director of the County hospital pathological institute; Dr. Frederic W. Schlutz of the University of Chicago medical school, Dr. Joseph B. De Lee of the Chicago Lying-In hospital, Dr. I. A. Abt, Dr. David S. Hillis of the Northwestern university medical school, Dr. Lloyd Arnold and Dr. Julius H. Hass of the University of Illinois school of medicine, Dr. Otto Saphir of Michael Reese hospital, and Dr. Robert A. Black of the Loyola university school of medicine.

Others at the meeting will be Dr. Clifford G. Grulee of Rush Medical college, Dr. Morgan J. O'Connell of the Lewis Memorial hospital, and Dr. Joseph Brennemann of the Children's Memorial hospital.

Progress to Be Reported.

The conference will open at 9 a. m. at the board of health offices in the city hall. At that time the progress of tests conducted yesterday and last night will be reported. Through autopsies performed upon two of the eleven victims by Dr. Jaffe clews were obtained which medical men hope will lead to identification of the mysterious malady.

Through two types of experiment at the health department's laboratories Director John White hopes to determine whether the disease is caused by bacteria or virus. The first of the experiments — injection of secretions from the plague's victims—caused the swift death of three of five mice which were used as subjects.

In the second investigation the secretion was placed in cultures which served to isolate certain germs. These were injected into twenty-three mice, but the outcome of this test will not be known for several days. Dr. Bundesen added that the deaths of the first three mice appeared to be significant, but that further tests will be necessary.

Meanwhile eight babies remained under treatment at St. Elizabeth's, and Dr. Benjamin M. Levin, head pediatrician, announced that during the last few days sulfanilamide has been added to the treatment which includes transfusions, administration of oxygen and saline injections.

Sulfanilamide Is Administered.

"Because we thought this disease might be an unknown variation of a streptococcic infection, we have been using sulfanilamide on all babies definitly sick with the epidemic diarrhea infection,' said Dr. Levin. "The drug is harmless if administered with great care and might be an important factor." [An impure elixir of the drug, prepared by a southern concern, recently caused nearly 100 deaths throughout the nation.]

Mother Adolphine, superior of the order of the Poor Handmaiden, which operates St. Elizabeth's, announced yesterday that of all eight babies still under treatment appeared to be improved. The most seriously ill are two that were returned to the hospital Sunday, she said.

POLICE GUARD LINDY FROM ALL VISITORS AT MORROW ESTATE

New York, Dec. 6.—[Special.]—Police today protected the privacy of Col. and Mrs. Charles A. Lindbergh, after their surprise return from Europe yesterday aboard the President Harding of the United States line.

The couple spent the night and the early part of the day at the Morrow estate in Englewood. They were believed to have left this afternoon by car for New York.

Extraordinary care was taken throughout the day to protect the visitors from the public, police examining all vehicles before permitting them to enter the estate. Newspaper men kept vigil at the gatekeeper's lodge throughout the night, but failed to see Lindbergh.

LOANS
UP TO $300
QUICKLY
and
Confidentially

Beautiful
1938 Calendar FREE

FAMILY LOAN CORPORATION
202 S. STATE ST., COR. ADAMS
Century Building, Room 301
Telephone Wabash 2994

the smart spot for MEETING
Here is the ideal place to meet your friends for lunch or dinner.
Ricketts
at the Watertower
103 East CHICAGO

SALESMEN
Nationally Known Corporation Offers You

● IF you are a salesman or want to become one, if you are 21 to 30 years of age, at least a high school graduate, and have a pleasing personality—then here is a real opportunity.

New "Double Value" Sales Clinic

Acting as Sales Management and Training Counsel for this client, MORRIS I. PICKUS, nationally known sales coach who has taught 20,000 salesmen how to make more money, will hold a Sales Clinic to *qualify* men for this position.

The Clinic will be absolutely free and will give accepted applicants the benefit of this great Double Value Program — (1) HOW to Better Yourself (2) HOW to increase Your Selling Ability.

A PERMANENT SALARIED POSITION

Apply today in person and enroll for Free Clinic

No fees will be charged—No courses will be sold. Men who qualify may be employed.

The PERSONNEL INSTITUTE, Inc.
Entire Tenth Floor 225 N. Wabash Ave.

ADVERTISE IN THE CHICAGO TRIBUNE

HER HEART'S DESIRE
FURS FROM FIELD'S

Since the days of the carriage trade, lovely ladies have "ohed and ahed" on Christmas morning over furs from Field's. The skins are so lustrous, so beautifully matched! The three coats illustrated are but a taste of the exciting collection that awaits your choice at Field's.

A white Russian ermine jacket is one of the most breath-taking gifts in the world. This one has sleeves to show her bracelets. **$985.** The matching oval muff has a zipper pocket. **$395**

A bolero of gleaming silver fox has a practical angle—she can wear it for day or night. One of the many new designs in silver fox at **$895**

This year a chubby jacket of sable-dyed baum marten is likely to be uppermost in her thoughts at Christmas time. One of a group at **$1095**

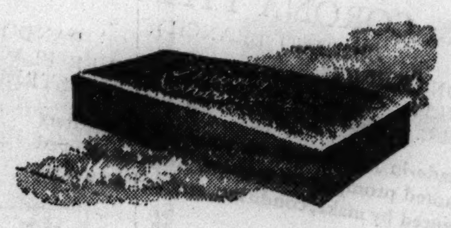

Fur Salon, Sixth Floor

Marshall Field & Company
The Store of the Christmas Spirit
Downtown Store Hours Until Christmas: 9 a.m. to 6 p.m.

QUALITY, VALUE, SATISFACTION — CONVENIENT CREDIT AND CHARGE ACCOMMODATIONS

America's two standouts
ALPACUNA OVERCOATS
they'd be great values at higher prices—they're amazing at
$45

These coats are warmer than other coats; they weigh less; and they wear longer. But with all these superior features the most astonishing fact is the price. How any maker could gather Alpacuna's four rare fleeces, blend them into this remarkable fabric—then tailor it into the smartest styles—all for $45—is a marvel to us—and will be to you, too. All models—striking new shades

MacFARLANE FLEECE OVERCOATS
$29.50

Here's a convincing example of Rothschild value-giving. These overcoats are usually priced much higher—here they're priced at $29.50. They're actually America's biggest selling overcoats. You'll find them in all models, all colors—and each coat is guaranteed to give you 2 years' service. You can't beat that anywhere for $29.50. Our policy of more quality for less money saves for you every time

6TH FLOOR

MAURICE L ROTHSCHILD
State at Jackson

MAIL OR PHONE ORDERS FILLED—HAR. 9000

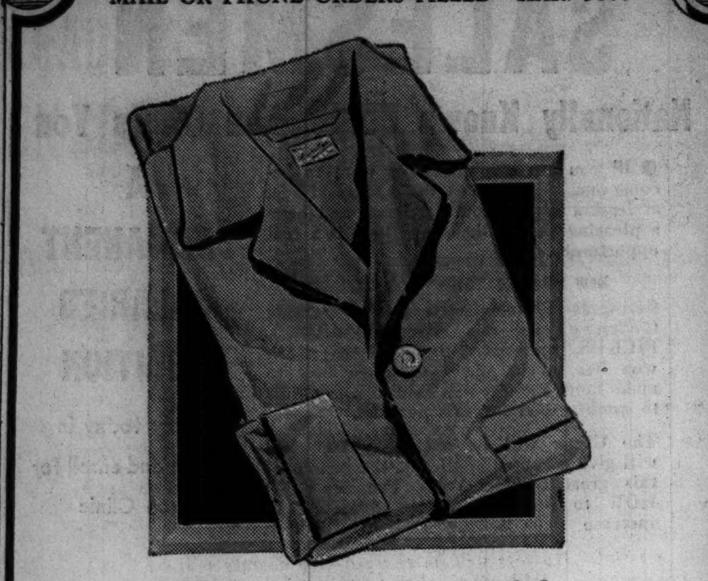

What a luxurious gift!

PURE SILK PAJAMAS
by Manhattan

$5

He'll sleep better in these pure dye silk pajamas—he'll look better and feel better when he's prowling around for that midnight snack, book—or smoke. They're made in Manhattan's best quality manner of pure dye silk—and extremely low priced at $5. He'll get a thrill out of them for Christmas

In light blue, royal blue, green, maroon, gold, black, and white—pullover style in light blue, maroon and royal blue—by the Manhattan Shirt Co.

MAURICE L ROTHSCHILD
State at Jackson

AMERICA'S GREATEST QUALITY HAT STORE

HEADQUARTERS FOR EUROPE'S FINEST HAT

Borsalino

We comb the world for the finest things for you to wear. Borsalino hats are among our famous quality imports. They're distinguished in style, beautifully made—and here by the thousands

$10
Others at $15

MAURICE L ROTHSCHILD
State at Jackson

Useful every month of the year

WINNEBAGO SPORT JACKETS
by Jersild of Neenah

$6.95

He'll enjoy a gift like this 12 months of the year—skating, skiing, driving in the winter—golf in the spring—fishing in summer—football in the fall. Winnebagos are easy to wear—they give warmth without weight—and are very smart—in colorful mixtures

"Pinkerton" ribbed coats for the man who wants durability above everything else $6.95

MAURICE L ROTHSCHILD
State at Jackson

OFFICE WORKER LOST IN MAZE OF MINE TUNNELS

Periled by Black Damp and Falling Shale.

[Continued from first page.]

rated. As time dragged on Ingram at first became impatient over Lee's absence, then anxious.

When Lee failed to return by 2 p. m., Ingram notified others and a search was organized. Friends and co-workers of young Lee quickly mobilized. State Mine Inspector Leonard Forester of Percy and County Mine Inspector Nick Stein of Du Quoin came here today to take charge of the search.

The hunt was made doubly difficult by the fact that the Briar Hill shaft, also known as the No. 5 mine, connects with the abandoned workings of another mine, No. 6, the tipple of which is about three-quarters of a mile southeast of where Lee entered the ground.

Search Unfamiliar Area.

In addition to doubling the area where Lee might be lost, the abandoned mine is not familiar to the searchers, who are employed only in No. 5, so their progress there is much slower.

It is in this section, as well as unused parts of the No. 5 mine, that it is feared pockets of black damp may have collected. In the fear that Lee may have wandered into the tunnels of the abandoned mine the ventilating system of the Briar Hill shaft was adjusted late this afternoon to clear gas from the No. 6 pit and pump in fresh air so Lee may live in case he is there.

Searchers found Lee's jacket and gloves hanging on a peg at the place in the Briar Hill mine where he had helped Ingram load the coal car. Then they traversed the route to the empty powder kegs. No trace of the missing man was found and the kegs still were there, wired together as Lee's father had left them.

Family Waits at Entrance.

On this route between the bottom of No. 5 shaft and the kegs is the entrance to what the miners call the old works, which searchers believe Lee may have decided, while on his way to the kegs, to stop and explore.

While the shifts of rescuers went about their work today, scores of persons, including Lee's wife and daughter, waited quietly at the mine entrance.

Rescue crews, as they go along, mark the tunnel timbers with chalk so their work will not be duplicated.

Lost Clerk's Family

(Story starts on page 1.)

[Associated Press Wirephoto.]

Mrs. Lawrence Lee, whose husband has been lost in coal mine since Sunday morning, holding her small daughter as co-workers attempt rescue.

Shaded area on larger map represents four square miles of mine tunnels at Pinckneyville, Ill., in which rescue workers are searching for a bookkeeper. He went down into the No. 5 mine Sunday morning. This mine connects with the abandoned No. 6 mine. Inset map locates Pinckneyville, with distances to St. Louis and Chicago.

'OUSTER' OF AGED GENERALS STIRS UP A BRITISH ROW

War Secretary Defends 'Accent on Youth.'

BY SAM BREWER.
[Chicago Tribune Press Service.]

LONDON, Dec. 6.—Leslie Hore-Belisha, British secretary of state for war, defended his new army "shake up" today before parliament. He was assailed first for informing the press of the sweeping changes in the high command before he informed parliament, and second, for ousting officers of many years' service in favor of younger men.

Hore-Belisha stood his ground, declared that the changes were made in an entirely orthodox manner, and insisted that the two eldest members of the army council retired voluntarily.

He refused however, to answer a request by a brother of one of them for publication of their correspondence with the war office, material which the officers are forbidden to publish.

In Effect By New Year.

The present changes will be in effect by the end of the year, said Hore-Belisha, and all appointments in the future will be passed on not only for merit, but on the "assumption that the holders of appointments will be in all respects fit and able to hold their posts under conditions of active service."

Insisting that the announcement of the changes was made in the only proper way, Hore-Belisha said of his policy "that is another matter. I should always be pleased to announce any policy as I have done this afternoon to the house.

"But promotions and appointments must be announced in the constitutional manner [through the London Gazette] in accordance with precedent."

Maj. Gen. Sir Alfred Knox took up the defense of the veterans, saying, "Two distinguished officers were, in effect, dismissed at a few hours' notice."

One was his younger brother, Gen. Sir Harry Knox.

Compile List of Doctors.

Three British medical associations have been asked by the committee for imperial defense to compile a register of all medical practitioners who would be available for medical work in the event of a national emergency.

Local secretaries already have received a circular letter for transmission to their members with a view to classification of British doctors in three categories:

FIRST—Those willing to accept full time service at home or abroad.

SECOND—Those willing to accept part time service at home.

THIRD—Those willing to offer emergency service for medical care of civilian casualties following air raids or bombardments.

EXTORTIONIST SHOOTS HIS WAY OUT OF TRAP; G-MAN IS WOUNDED

Kansas City, Mo., Dec. 6.—(AP)—Federal Agent Henry A. Snow was dangerously wounded tonight as he traded gunfire with a suspected extortionist who shot his way out of a G-man trap in suburban Independence.

Snow and other agents, headed by Dwight Brantley, in charge of the Kansas City field office of the department of justice, were stationed along a lonely railroad track awaiting the $600 "payoff" demanded of Howard B. Jacobs, 37, Independent coal dealer.

Snow, concealed in weeds, saw a man at the "payoff" spot designated in an extortion letter. In the exchange he fired several shots from a revolver before he was struck by a shotgun charge fired by his assailant.

At the Independence sanitarium Brantley said Snow was in a critical condition.

Monastery BRAND
ROCK & RYE LIQUEUR
With Fresh Fruit
70 PROOF
A Taste Thrill That's Different!
At Your Dealer—A Product Of
NATIONAL CORDIAL CO. • CHICAGO

NEWS for the so-called
DEAF
A marvelous new hearing aid at an amazingly new low price. Air and Bone. Small, Light, Guar.
M. W. HAIRE, A. E.
Exclusive Excellophone Distributor
185 N. WABASH AV. SUITE 1021 E-2

"LOVE AT FIRST SIGHT"

"Now you can beat 'em all, Miss Morgan!"

Speed? Human fingers have never pushed an L C Smith to the limit of its straight-away speed!

Economy? More work turned out—less energy put in! You finish the job faster—and feel fresher!

Long Life? Yes—L C Smith is famous for that. We'll prove it—and show you why!

Completeness? Floating Shift, Keyset Tabulator, Micro Touch Selector, Half-Spacing . . . a *dozen* features that make your work faster and lighter.

This new "Super-speed" L C Smith is truly a typewriter sensation. Whether it's tabulating, manifolding, or straight typing, it will save you time, save work, and require minimum service and repairs. Telephone us for a demonstration right in your office; ***absolutely no obligation!***

L C SMITH & CORONA TYPEWRITERS INC
CHICAGO BRANCH
RANDOLPH 0052
58 E. WASHINGTON STREET
AURORA, ILL. 113 DOWNER PLACE
PEORIA, ILL. 428 FULTON STREET

Trade-in Allowances on your old typewriters quoted promptly on request. Amount allowed figured by make, condition, and serial number.

P.S. Give *yourself* a Christmas present... one of the new 1938 PACEMAKER SPEED MODEL CORONAS. The *only* portable with Floating Shift—fast, sturdy, complete—and only $1.00 a week! Ask any Corona Dealer.

THE NEW *Super-Speed*
L C SMITH
with Floating Shift

$795.00 PLUS STATE TAX
IS ALL YOU PAY FOR A BIG 117-INCH WHEELBASE—95 H. P.
NASH
DELIVERED IN CHICAGO
Federal Tax Included—Plus State Tax
WORLD'S FIRST CAR WITH CONDITIONED AIR FOR WINTER DRIVING
An Exclusive Nash Feature Available at Slight Extra Cost
SEE YOUR NEAREST NASH DEALER

Clip 6 Dickens Certificates for 2 volumes.

Clip 6 Twain Certificates for 2 volumes.

Clip 6 Oxford Certificates for 1 volume.

Yours in accordance with Chicago Tribune Readers' Gift Offers.

FRIED FISH
Delicious with
LEA & PERRINS SAUCE THE ORIGINAL WORCESTERSHIRE

POPULAR THE WORLD OVER
King George IV
BLENDED SCOTCH WHISKY
86.8 PROOF
Bottled in Scotland
DISTRIBUTED BY PHILIP BLUM & CO., INC. CHICAGO, ILL.

Subscribe for the Tribune

XMAS CASH FREE!

$100.00 EVERY DAY!
BIG GRAND PRIZES, TOO!

For Best Last Lines to

da-de-das

HERE IS NO. 11

NO. 11—CHICAGO TRIBUNE "DA-DE-DAS"

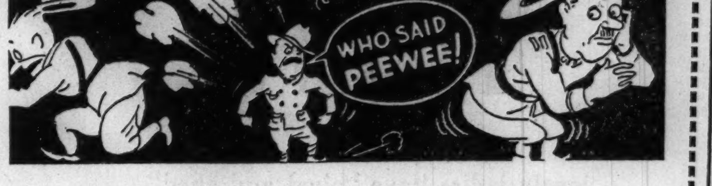

There once was a soldier named Paul
Who was terribly, terribly small;
But to mention his height
Was to ask for a fight

. . . .
(Write Your Last Line Here)

Name . . . .

Street Address . . . .

City . . . . *State* . . . .

(Send to: "Da-De-Da No. 11," Chicago Tribune, P. O. Box 1539, Chicago, Illinois.)

HERE IS NO. 5

Jane went to the movies with Joe,
But she only saw half of the show,
For in front of her sat
An old lady so fat

. . . AND THE WINNING LINE:

"Double features" were hers long ago.

Submitted by—MRS. THOMAS G. CHASE, 838 Harrison Street, Oak Park, Illinois

Thousands OF DOLLARS IN CASH PRIZES!

DAILY PRIZES!
Every Day for the Best Last Line $100.00

GRAND PRIZES!
(FOR THE BEST OF THE BEST)

1st GRAND PRIZE . .	$1,000.00
2nd GRAND PRIZE . .	500.00
3rd GRAND PRIZE . .	250.00
4th GRAND PRIZE . .	250.00

*Daily prizes will be paid immediately. Grand prizes for the best of all the winning lines submitted will be payable after the end of the contest.

THE RULES

WHO? This contest is open to everybody, young or old, except employes of the TRIBUNE and their families. It doesn't matter where you live.

WHEN? Every week day a new, incomplete "Da-De-Da" will appear in the TRIBUNE until 30 have appeared. Last lines to each "Da-De-Da" must be in the office of the TRIBUNE not later than 6 P. M. three days following date of publication. Winners will be announced one week after date of publication. Grand prize winners will be announced as soon as possible after the close of the contest.

HOW? You may write your last line on the coupon or on any scrap of paper. Even a post card will do. Cleverness of thought and originality of conception will be the ONLY things that count. Neither handwriting nor elaborate decoration will make any difference.

WHERE? Mail your entries to "Da-De-Das," P. O. Box 1539, CHICAGO TRIBUNE, Chicago, Illinois. Entries will be judged by a committee appointed by the TRIBUNE. The decisions of the judges will be final. In case of ties, duplicate prizes will be awarded.

☆ ☆ ☆

ANOTHER "DA-DE-DA" IN TOMORROW'S DAILY TRIBUNE

FOUR RELIGIOUS LEADERS TO TALK ON GOOD FELLOWS

Hold First Big Party to Help Needy Today.

BY PHILIP MAXWELL.

Four religious leaders of Chicago and Evanston will speak over W-G-N in the interests of the Good Fellow campaign, it was announced yesterday.

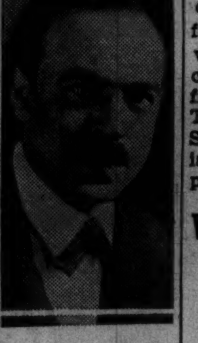

Rabbi Louis L. Mann.

The first Good Fellow message will be delivered at 1 p. m. today by the Rt. Rev. George Craig Stewart, Episcopal bishop. He will speak at the Chicago Trafic club Good Fellow luncheon, the first large Good Fellow party of the season, in the Grand ballroom of the Palmer house. Bishop Stewart will be introduced by A. H. Schweitert, chairman of the Trafic club's public affairs committee. Edgar A. Guest, poet-philosopher, and Benny Fields of the Chez Paree will also appear on the club's program.

Rabbi Mann in Second Address.

The second address over W-G-N will be given from 7:30 to 7:35 o'clock Thursday night by Rabbi Louis L. Mann of Sinai temple. The third will be delivered from 8 to 8:05 p. m. on Dec. 16 by Father James A. Magner, a member of the faculty of Quigley Preparatory seminary. The fourth will be given from 7:30 to 7:35 p. m. on Dec. 21 by Dr. Paul Wolfe, pastor of the First Presbyterian church, Evanston.

Among the city groups approving the work of the Good Fellows is the City Club of Chicago, which has formally passed a resolution commending Good Fellows. Robert E. Garrigan, civic director, said a number of its members will participate. Herbert Bebb is president.

Information on Families.

Names and addresses and other information concerning unfortunate families who would be made happy with a Christmas basket of food, candy, and toys, may be obtained from the Good Fellow bureau in THE TRIBUNE Public Service office at 1 South Dearborn street. The telephone is Superior 0100. A Good Fellow coupon accompanies this story.

Good Fellows

Kindly fill this out, print or type, and send to
GOOD FELLOW DEPARTMENT, THE CHICAGO TRIBUNE
1 South Dearborn Street, Chicago, Ill.

Name of Good Fellow..............................

Your Address.............................. (street) .... (city)

Number of Families..............................

Section of City (check) North☐ West☐ South☐

VIRGINIA CORBIN, FORMER CHILD STAR, DIVORCED

Virginia Lee Corbin, who dazzled Hollywood eleven years ago as a blonde child actress, was divorced yesterday by her husband, Theodore Krol, 4865 Magnolia avenue, an investment broker. It was disclosed by his attorney, Si Herr, that Mrs. Krol is leaving for Hollywood to fulfill a movie contract.

Judge John J. Lupe granted the uncontested decree on grounds of cruelty. Krol was given custody of their children, Harold, 5 years old, and Robert, 2. Since their separation June 1, Krol said, his wife had not come near the children. The Krols were married Dec. 18, 1929.

Dieterich Speaks at Site of New Peoria Postoffice

Peoria, Ill., Dec. 6.—(AP)—Senator William H. Dieterich [D., Ill.] avoided political subjects in a brief address today at the laying of the cornerstone of Peoria's $839,000 postoffice.

BARE EXTORTION PLOT AGAINST POTTER PALMER

Residents of the quiet 1100 block on Harvard terrace, in Evanston, have been spectators to a recent hunt for the writer of a $100,000 extortion note received by Potter Palmer of Chicago, it was learned yesterday.

The search, which was started last April by department of justice agents, was concluded six weeks ago, residents of the neighborhood were told by some of the G-men.

D. M. Ladd, agent in charge of the local bureau of agents, refused to discuss the case. Mr. Palmer, who is a son and one of the heirs of the Potter Palmer who founded a great Chicago fortune, and who manages the Palmer estate, also refused comment.

Residents on Harvard terrace first received visits last April from a man whom some of them later identified as a department of justice agent named Rooney, who sought to rent one of their garages for what he said were to be some scientific experiments. He had some difficulty in finding a landlord, but after the real purpose of the agents was explained, they were installed in a garage behind the home of A. Ralph Rettig, 1200 Mulford street, Evanston.

Later, in conversations with residents of the street, agents disclosed that Mr. Palmer had received a note demanding that he leave $100,000 in a vacant lot between the homes of Fred E. Westlake and John D. Peterson, at 1127 and 1117 Harvard terrace, respectively. Dummy packages were placed in the lot, but so far as could be learned, no one ever called for them.

AT ALL 14 MALING STORES

A Gift for a Queen . . . at a Cinderella Price!

$3 Hosiery Chest

SPECIAL

3 PAIRS *of Your Own Selection*

$1.99 COMPLETE

A Gift That Looks Like $5, Is Easily Worth $3—Special While They Last, at Only $1.99

Fill Your Chest from These Sensational Values!

1. **Beautiful Black Heels**.........For Glamour
2. **Luxurious Iridescents**.........For Splendor
3. **4-Thread Stretch Tops**....For Active Wear
4. **4-Thread Genuine Ringless**...For Afternoon
5. **Sporty Meshes**.......For Spectator Events
6. **7-Thread Ringless Service**..For Long Wear

All Ringless! All Full-Fashioned!

Put as many women down for this gift as you can . . . it's the best buy of the Holiday Season! 3 pairs of lovely Ringless Hose, practically your unrestricted choice of the smartest selection of quality hose in America, packed in a Gift Chest which alone is worth half the price.

Maling Brothers

34 S. STATE ST. 231 S. STATE ST.
6320 S. HALSTED ST.

3218 Lincoln Ave. | 1335 Milwaukee Ave.
3249 Lawrence Ave. | 3249 Roosevelt Rd.
6440 S. Halsted St. | 1128 Lake St.–
4720 Sheridan Rd. | *Oak Park*
843 E. 63rd St. |
2764 Milwaukee Ave. | 175 W. Wisconsin Av.–
4035 W. Madison St. | *Milwaukee, Wis.*

Neighborhood Stores Open Tonight

Mail or Telephone Your Order—Har. 2086
MALING BROTHERS—811 S. Wabash Ave., Chicago
Please send me the Maling Hosiery Gift Chest at $1.99.

QUANTITY	HOSE SIZE	COLOR	STYLE NO.

NAME ....
STREET ....
CITY .... STATE..........

Add 10c Postage to each Money Order.

REDUCED PRICE!

Richman Brothers Clothes

$22.50

We've reduced our price to meet a changed condition. Wool is cheaper right now. We believe this recession is temporary. We don't know how long we will be able to maintain this new low price—so we advise you to buy now. If you've bought a new fall suit, buy one for spring now. You can't possibly lose. All brand new suits and overcoats. Faultlessly tailored in every respect. The finest clothes we've made in 58 years. Tailored from the finest cloths, made by the best mills in this country.

No matter how much you pay, you cannot get any better. Every suit and overcoat made in our own factory and sold direct to you.

The selection includes every desirable color, every new style, every size for every type of man and young man. There is no charge for alterations.

RICHMAN BROTHERS

Opposite Palmer House — 114-118 S. STATE — OPEN SAT. EVE. UNTIL 9

6400 S. HALSTED — 4011 W. MADISON ST.

3220 LINCOLN AVE.

672-674 BROADWAY, GARY, INDIANA

Neighborhood Stores Open Tuesdays, Thursdays and Saturdays Till 10 P. M.

A CHANCE TO OWN THE WORLD'S MOST FAMOUS BOOKS

at a price you can now afford

Are you one of the thousands who have always wanted to own the Harvard Classics? You know what a powerful force they exert—helping ambitious men and women to achieve success in business and society. But until now, something has always kept you from making the investment.

Today that barrier is broken. Now you can own this world-famous library for less than 20 per cent of the price you would have to pay for these books if you bought them individually. This is the opportunity you've been waiting for. Now you can own the Harvard Classics at a price you can easily afford. But you must not delay—for paper, printing and binding costs are rising daily.

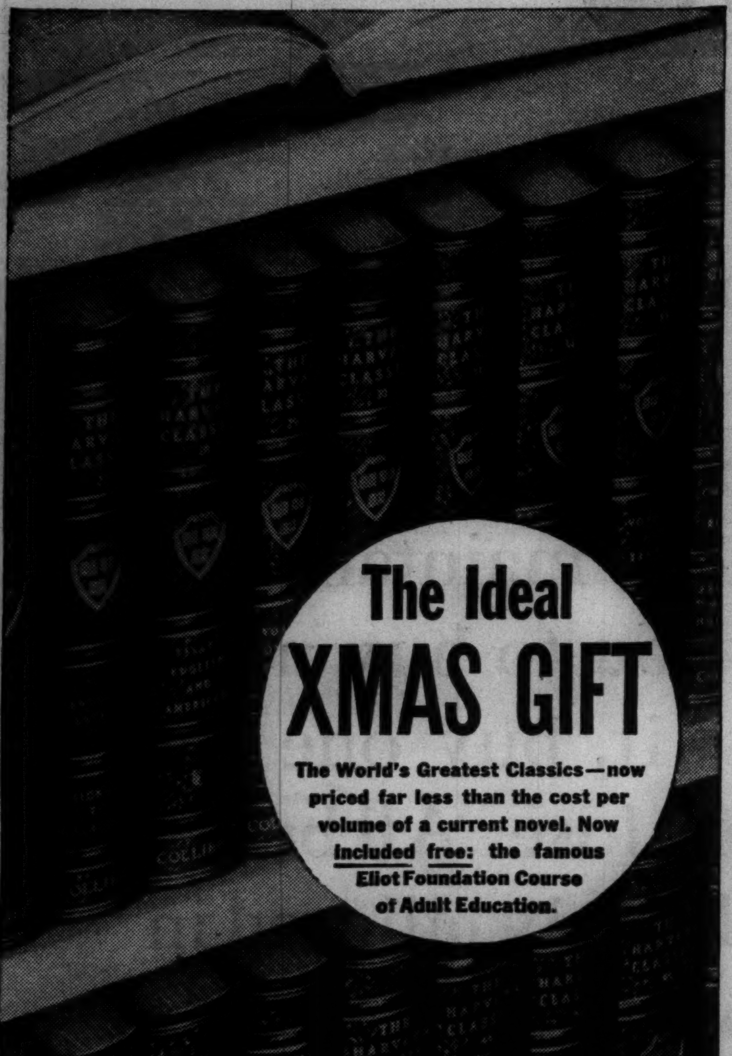

BANISH INFERIORITY COMPLEX GAIN SELF-CONFIDENCE

As you read these masterful volumes and become absorbed in the world's greatest biography, philosophy, drama, poetry, humor, science, and religion—your perception grows keener—you feel mentally fit. Self-consciousness and mental inferiority that hold others back, vanish. You face the world, and your work, with new assurance, greater vigor.

DR. ELIOT'S FIVE-FOOT SHELF OF BOOKS

(THE HARVARD CLASSICS)

Today a cultural background is an absolute necessity if you are to get ahead. For success demands that you meet people on an equal footing—think clearly—and develop the power of self-expression.

Dr. Eliot, forty years President of Harvard University, made it his crowning achievement to assemble the truly great masterpieces into a compact library of 50 volumes—The Harvard Classics.

ELIOT FOUNDATION COURSE FREE

Now, for the first time, the famous ELIOT FOUNDATION COURSE OF ADULT EDUCATION is included with The Harvard Classics at *no extra cost.* The Course, prepared by noted university authorities, brings to your fireside the advantages of the finest liberal arts instruction. Keyed to modern trends in education, it presents a curriculum in step with the most progressive teaching methods.

RARE INVESTMENT OPPORTUNITY

Here is a true investment opportunity—a purchase you should make even before you think of a new home, finer clothes, a bigger car. It's a small investment, to be sure, but one that may change the entire course of your life. As Dr. Eliot himself has said, "In these books are the essentials of a liberal education. Even if a man devote but fifteen minutes a day to them, he can become well-read". Find out about them today!

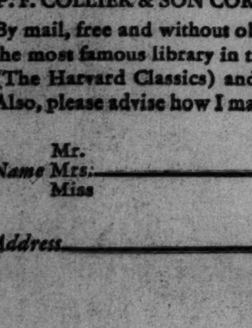

YOURS, FREE

We want you to find out about this remarkable offer. "Fifteen Minutes a Day" outlines Dr. Eliot's unique reading program, and gives a complete description of the Harvard Classics. Fill in and mail the coupon for it now.

THIS COUPON ENTITLES YOU TO FREE BOOKLET

P. F. COLLIER & SON CORPORATION, 250 PARK AVE., NEW YORK
By mail, free and without obligation, send me the Booklet that tells about the most famous library in the world, Dr. Eliot's Five-Foot Shelf of Books (The Harvard Classics) and containing Dr. Eliot's own plan of reading. Also, please advise how I may secure the books by small monthly payments.
873-HE

Name Mr. / Mrs. / Miss ____________________

Address ____________________

PRESIDENT BACK; FINDS CONGRESS MERELY TALKING

Four Point Program Is Stalled by Debate.

BY WALTER TROHAN.

Washington, D. C., Dec. 6.—[Special.]—In the gleaming white sick bay [infirmary] in the basement of the White House President Roosevelt tonight opened his mouth for an inspection of the infected gum that caused him to cut short his fishing cruise off the tip of Florida.

Lieutenant Commander Arthur H. Yando, naval dentist, examined the tissue that had failed to heal since the extraction of an abscessed tooth on Nov. 18. The cursory examination completed, he took several X-ray pictures to determine the extent of the infection.

When the pictures are developed tomorrow Dr. Yando will decide whether he will remove the infected tissue or whether healing is progressing satisfactorily.

Physician Also Present.

Mr. Roosevelt went to the sick bay shortly after his special train arrived here at 4:15 p. m. There Dr. Yando waited him. Capt. Ross T. McIntyre, White House physician, was present during the examination.

The sick bay in the basement of the White House contains complete, modern surgical and dental equipment.

After treatment was given both Dr. Yando and Secretary Marvin H. McIntyre felt that the President's condition was better than anticipated, with the result that he probably will have a routine day in his office tomorrow.

Away for Eight Days.

Mr. Roosevelt arrived in the capital after an absence of eight days.

The President was not sorry to cut short his trip. Domestic complications and the foreign situation made it advisable for him to be in the White House.

On his return the President found the four-point program he submitted to congress bogged down on Capitol Hill. The crop control program, the prime reason for summoning legislators back to Washington, is entering the fourth week of debate. Little progress has been made on wage and hour legislation and virtually none on governmental reorganization or regional planning.

In the three weeks of the session members of congress have showed more concern over repealing the capital gains and undistributed profits taxes as a means of combating the business recession than they have over the four point program.

FRANCO'S EDICT TO LOYALISTS TO GIVE UP EXPIRES

HENDAYE, Franco-Spanish Frontier, Dec. 6.—(AP)—Gen. Francisco Franco's ultimatum which insurgent sources said demanded unconditional surrender of the government under threat of a new offensive expired today. As far as could be learned the government ignored the ultimatum.

The front lines extending from upper Aragon in a wide curve through Madrid to the Mediterranean coast below Almeria were on the alert. There were isolated artillery and aviation duels. Military dispatches reported rebel scouting operations around Madrid and scattered fire by government outposts.

Spain Apologizes for Killing.

PERPIGNAN, France, Dec. 6.—(AP)—The Spanish government apologized to France tonight for a frontier incident in which Spanish guards killed a French youth yesterday. The youth, Sebastian Juanole, was shot during an argument with three guards who attempted to seize Juanole's cousin, a Spanish refugee, on the French side of the border.

A Natural Aid for

Rheumatism Arthritis Neuritis

Don't neglect what may seem to be a trivial ache or pain and allow a serious ailment to develop. Make the palatable Mountain Valley Mineral Water your "ounce of prevention" against stiffened joints, stabbing nerves or aching muscles. Phone for a case today.

Mountain Valley Water Co.
739 W. Jackson Bl. Monroe 5460
Estab. in Chicago for Over 28 Years

[ADVERTISMENT]

HELP 15 MILES OF KIDNEY TUBES

To Flush out Acids and Other Poisonous Waste

Doctors say your kidneys contain 15 Miles of tiny tubes or filters which help to purify the blood and keep you healthy. Most people pass about 3 pints a day or about 3 pounds of waste.

Frequent or scanty passages with smarting and burning shows there may be something wrong with your kidneys or bladder.

An excess of acids or poisons in your blood, when due to functional kidney disorders, may be the beginning of nagging backache, rheumatic pains, leg pains, loss of pep and energy, getting up nights, swelling, puffiness under the eyes, headaches and dizziness.

Don't wait! Ask your druggist for Doan's Pills, used successfully by millions for over 40 years. They give happy relief and will help the 15 Miles of kidney tubes flush out poisonous waste from your blood. Get Doan's Pills.

Pleads for Son

[Thais Valdemar.]
Mrs. Henry L. Rosenfeld Jr.

[Associated Press Wirephotos.]
Private Paul Crawley.

San Francisco, Cal., Dec. 6.—[Special.]—Presidio authorities tonight had under consideration the plea of Mrs. Henry L. Rosenfeld Jr., attractive Russian refugee and former Hollywood Wampas baby star, for leniency for her soldier son, Paul Crawley, 20 years old, who was convicted on a charge of desertion.

The youth left his regiment without leave to seek his mother, whom he had not seen since he was a child and who is divorced from his father, Capt. Paul Crawley and is remarried. After an absence of more than six months the young man returned to the Presidio last week.

Mrs. Rosenfeld sped across the continent from New York by plane to intercede with army authorities that her son be released from a six months' sentence in the guardhouse and a dishonorable discharge. The mother asserted she formerly was a Russian princess.

Gary Council Approves Sewage Plant Measure

Officials of Gary, Ind., took another step last night toward building a sewage disposal plant in line with plans to keep Lake Michigan clean. A special ordinance to legalize the building of such a plant was passed unanimously by the city council. Two more council approvals will make the ordinance legal. The ordinance itself does not provide for the building project, but is simply an enabling measure. Hammond, East Chicago and Whiting are also considering sewage disposal plants.

HOUSE VOTES TO FREE WHEAT OF FARM DICTATOR

Plan Similar Action on Corn, Cotton, Rice.

[Continued from first page.]

worth. "That is, shall liberty be banished from America? I cannot conceive how any person conscious of the provisions of the constitution of the United States can contend that congress has the power to say to John Jones, working his own acres, that he cannot plant a certain acreage to a certain crop as best fits his judgment, and that he cannot sell more than a certain number of bushels of his own produce from his own land save at the expense of a penalty to be imposed in the form of a tax per bushel, prohibitive in amount, or a fine, or imprisonment, as was attempted under the potato act.

Hits at Every Producer.

"If this power is extensible to a farmer under the constitution—and I deny that—it is extensible to every citizen of the United States who produces anything.

"To my mind this bill spells Hitlerism in its fundamentals, for under it you propose to say to me: 'Despite the fact that you are supposed to know what you are doing on your own land, we know better than you do; and you shall not make your living in the way you want to make it; you must do it in the way prescribed by government.'

"That is what goes on in Germany. The German farmer today—and they are but a step ahead of this bill—is told what he must plant. He must raise potatoes if the government tells him to, and if he does not raise potatoes effectively, the government displaces him and puts another man on his own land. We are marching in that direction wtih this kind of legislation."

FOR WATERY HEAD COLDS

***RELIEF** with every breath you take*

WITH THIS 2 DROP TREATMENT

Because Penetro Nose Drops have "balanced medication" they bring you relief with every breath you take. Penetro Nose Drops *are different*—are perfectly balanced in ephedrine (to shrink swollen membranes) and other approved nasal medication. Just 2 drops in each nostril will relieve watery head cold discomfort—open up stuffy nasal passages, soothe inflamed area, make your breathing easier. 25c, 50c, $1 bottles. Convenient purse size, 10c. At all dealers.

PENETRO NOSE DROPS
CONTAIN EPHEDRINE

WALLY'S HAIR DRESSER ARRIVES AT NEW YORK WITH A CHINA DOLL

New York, Dec. 6.—[Special.]—Antonino Magagnini, hair dresser for the duchess of Windsor, arrived on the Normandie today with a China doll he always carries as a mascot and discovered he and the doll will have to spend the night on the ship. His passport, it was explained by immigration officials, who directed him to stay on the ship, extends only to Jan. 28, whereas all passports must extend sixty days beyond date of entry. Tomorrow he will apply for an extension and perhaps will be allowed to leave the boat.

YES, DOCTOR

TRADE MARK

The only cough drops containing **VITAMIN A** are the famous Smith Brothers Cough Drops : : : Recent scientific evidence shows that Vitamin A raises the resistance of the mucous membranes of the nose and throat to cold and cough infections. Two kinds of Smith Bros. Cough Drops: Black or Menthol—5¢.

Your SMOKE ZONE Is Your COLDS ZONE!

Are you subject to colds? What more sensible than to switch to Spud Cigarettes? There's just the right amount of menthol in Spud smoke to clear your head, help you breathe, soothe the irritated nose and throat passages. You scarcely taste menthol in the fine tobaccos of which Spuds are made, but you get its mellowing, soothing benefit in every puff *of the smoke!*

Plain or Cork 15¢

Spuds *are soothing!*

Insist on Spud, the CORRECTLY mentholated QUALITY cigarette

Copyright, 1937, Axton-Fisher Tobacco Co.

IT'S A BETTER HOLIDAY WITH BETTER TASTING OLD QUAKER

Richer whiskey that you don't have to be richer to enjoy.

WHEN you come in from outdoors turn to OLD QUAKER. It's richer whiskey you don't have to be richer to enjoy! Aged two full years in temperature controlled warehouses, OLD QUAKER is, in our opinion, the mildest, mellowest 90 proof straight whiskey on the American market today. Just taste our OLD QUAKER!

NOW THIS WHISKEY IS 2 YEARS OLD

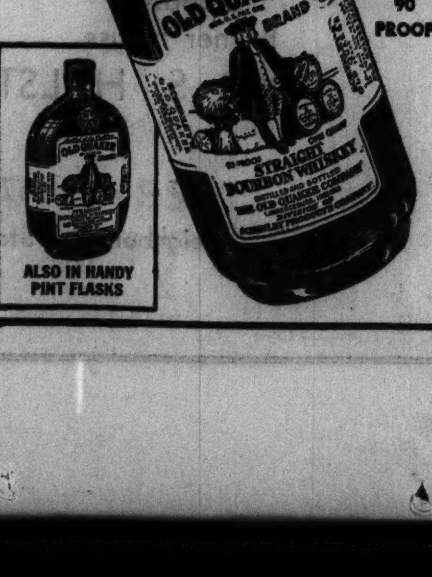

90 PROOF

SCHENLEY'S **OLD QUAKER** BRAND
STRAIGHT **BOURBON** WHISKEY
Also available in Rye
STORED IN TEMPERATURE CONTROLLED WAREHOUSES
Copr. 1937—THE OLD QUAKER CO.—LAWRENCEBURG, INDIANA

HOME FOR THE HOLIDAYS GO BY TRAIN

Rail travel offers the clean comfort of air-conditioning; low cost meals; the roomy, smooth riding ease and convenience of modern coaches, chair cars, tourist and standard sleeping cars. Note the low cost—go by train for your holiday trip.

Fares are Low!

1 4/5 CENTS A MILE each way, for Round Trip, in comfortable coaches and chair cars—in no case more than 2 cents a mile.

between all points North, Northwest, West, South, Southwest and Southeast.

2 1/4 CENTS A MILE each way, for Round Trip, in sleeping or parlor cars—space extra.

EVERY DAY...
LIBERAL RETURN LIMITS
ROUND TRIP FARES FROM CHICAGO
Comparable low fares to all other points

	Coaches and Chair Cars	*Sleeping and Parlor Cars
Albuquerque, N. M.	$48.55	$60.70
" Tourist Sleeper		52.40
Atlanta, Ga.	28.65	33.55
Birmingham, Ala.	25.35	29.80
Calgary, Alta.	57.35	80.25
" " Tourist Sleeper		62.32
Decatur, Ill.	6.12	7.65
Denver, Colo.	37.28	46.60
Des Moines, Ia.	12.91	16.15
Duluth, Minn.	16.42	20.55
El Paso, Tex.	50.49	63.15
" " " Tourist Sleeper		52.40
Ft. Worth, Tex.	34.37	42.95
Green Bay, Wis.	7.11	8.90
Houston, Tex.	40.13	49.90
Kansas City, Mo.	16.55	20.70
Lincoln, Nebr.	19.93	24.90
Little Rock, Ark.	23.31	28.90
Los Angeles, Calif.	57.35	90.30
" " Tourist Sleeper		74.00
Madison, Wis.	4.68	5.85
Memphis, Tenn.	19.89	24.55
Mexico City	.....	90.30
Miami, Fla.	56.95	65.35
Minneapolis, Minn.	14.67	18.35
Nashville, Tenn.	17.05	20.50
New Orleans, La.	33.84	42.25
Oklahoma City, Okla.	28.89	36.10
Omaha, Nebr.	17.95	22.45
Phoenix, Ariz.	57.35	82.70
" " Tourist Sleeper		66.21
Portland, Ore.	57.35	90.30
" " Tourist Sleeper		72.78
St. Joseph, Mo.	17.05	21.30
St. Louis, Mo.	10.71	13.15
St. Paul, Minn.	14.28	17.85
St. Petersburg, Fla.	49.35	56.80
Salt Lake City, Utah	41.45	59.35
" " Tourist Sleeper		48.60
San Antonio, Tex.	44.03	52.10
San Francisco, Calif.	57.35	90.30
" " Tourist Sleeper		74.00
Seattle, Wash.	57.35	90.30
" " Tourist Sleeper		72.78
Sioux City, Iowa	18.35	22.95
Spokane, Wash.	51.20	76.05
" " Tourist Sleeper		62.91
Springfield, Ill.	6.75	8.40
Topeka, Kans.	18.94	23.65
Tulsa, Okla.	25.46	31.80
Vancouver, B. C.	57.35	90.30
" Tourist Sleeper		72.78
Winnipeg, Man.	27.96	37.55

*Space extra

An Ideal Gift

A delightful holiday trip for those you wish to make happy. You pay for the ticket—tell your ticket agent to whom it is to be delivered and he will see that it reaches the person for whom it is intended—without further cost to you.

MAKE RESERVATIONS EARLY

For tickets and reservations apply to nearest railroad ticket agent—or

THE MILWAUKEE ROAD
179 W. Jackson Blvd.
Phone CENtral 7600 or FRAnklin 6700

WABASH RAILWAY
101 S. La Salle St.
Phone HARrison 4500 or HARrison 9830

BURLINGTON ROUTE
179 W. Jackson Blvd., Ph. WABash 2345

CHICAGO & EASTERN ILLINOIS RY.
135 S. La Salle St.
Phone WEBster 4343 or HARrison 9830

CHICAGO & NORTH WESTERN RY.
148 S. Clark St.
Phone DEArborn 2121 or DEArborn 2060

CHICAGO GREAT WESTERN
Grand Central Sta., Harrison & Wells Sts.
Phone WABash 2861 or HARrison 2393

ILLINOIS CENTRAL
163 W. Jackson Blvd.
Phone ANDover 1600 or HARrison 7620

ROCK ISLAND LINES
179 W. Jackson Blvd., Ph. WABash 3200

SANTA FE LINES
179 W. Jackson Blvd., Ph. HARrison 4900

SOO LINE
71 E. Jackson Blvd.
Phone WABash 1904 or HARrison 2393

THE ALTON RAILROAD
163 W. Jackson Blvd.
Phone WEBster 4242 or FRAnklin 6700

SPEED with SAFETY

SUPREME COURT RULING MAY END TAX EXEMPT PAY

Moves Toward Levy on Public Employes.

BY ARTHUR SEARS HENNING.
[Chicago Tribune Press Service.]

Washington, D. C., Dec. 6.—[Special.]—Decisions by the Supreme court today upholding state taxation of contractors on federal construction projects may have opened the way for state and local governments on the one hand and the federal government on the other, to tax each other's bonds and the pay of each other's employés.

In reconciling its tax decisions spanning more than a century, the court in a five to four ruling redefined the prohibition of reciprocal taxation, emphasizing the consideration that the tax imposed by one government shall not impair its own or the other government's efficiency.

Representative Fred M. Vinson [D., Ky.], chairman of the ways and means subcommittee revising the income tax laws, said tonight he is reserving an opinion of the effect of the decision pending further study. If the committee is convinced that the court has opened the door it will propose the levy of federal income taxes on the income from bonds and on the incomes of employés of state and local governments.

Many Escape Taxation.

Under the prohibition of reciprocal taxation many persons have been enabled to escape heavy income taxes by investing in tax exempt securities.

The majority opinion was written and delivered by Chief Justice Hughes. Joining with him were Justices Stone, Brandeis, Cardozo, and Black. Justice Roberts delivered the dissenting opinion, in which the conservatives of the court, Justices Sutherland, McReynolds, and Butler joined.

Inasmuch as the vote of Justice Black, the former Ku Klux Klansman whom President Roosevelt raised to the bench, tipped the scales against the contractors who protested state taxation of their earnings on federal work it is possible that he will become the subject of a new attack on his title to office. It has been pointed out that a defeated litigant in a case the result of which was determined by Justice Black's vote might complain to the court that he had suffered great injury from the participation in the case of a justice ineligible under the constitution to the position he holds.

Based on Constitutional Provision.

The allegation of ineligibility is based on the provision of the constitution disqualifying for appointive office any senator or representative during whose term the emoluments of the office were increased.

Justice Black was a member of the senate when the Sumners bill, providing for retirement of Supreme court justices on full pay, was passed. It also has been contended that there was no vacancy in the court, because Justice Van Devanter under the act remains a member, subject to recall to judicial duty.

Numerous attacks have been made on Justice Black's title to office on these grounds, but the court has declined to entertain the petitions on the ground that the complainants had not established that they had sustained or might sustain damage from the presence of Justice Black on the bench. The inference was that if a litigant could establish such interest the court would entertain a petition questioning the validity of Justice Black's title.

Appeals by Contractors.

The tax cases were appeals by several contractors from lower court decisions upholding taxes assessed by the state of Washington on receipts from work on the Grand Coulee dam and by West Virginia on receipts from work on Ohio and Kanawha river dams and locks.

The department of justice occasioned much surprise by conceding the right of states to tax the federal contractors. Solicitor General Stanley Reed indicated in his argument that the government was seeking the overthrow of the rule forbidding reciprocal state and federal taxation under John Marshall's dictum that the right to tax is the right to destroy. He sought a decision favorable to federal taxation of state salaries and securities because it would take too long to amend the constitution to confer such authority.

According to Undersecretary of the Treasury Rosswell Magill the levying of the federal income tax on state and local government employés would yield about 15 million dollars annually. Although there are 17 billions of state and local government bonds outstanding with an annual interest charge of 718 millions, he estimated the federal tax would not yield more than 70 millions because the securities are largely held by exempt educational and charitable institutions and persons exempt from federal income taxes.

To what extent the court in its decisions today modified the rule against reciprocal taxation is a debatable matter. distinguished the circumstances of state taxation of federal contractors from the circumstances of previous cases in which the right of states to tax federal bonds was denied.

In these precedents, said the Hughes opinion "vital considerations are . . . involved respecting the permanent relations of the government to investors in its securities and its ability to maintain its credit—considerations which are not found in connection with contracts made from time to time for the services of independent contractors."

The court stressed particularly the point that neither a state nor the federal government could be permitted to do anything that would impair its own or the other's efficiency. Hence, some of the tax experts inferred that the court would uphold taxation of employés and securities of one government by the other if thereby its own or the other's efficiency were not jeopardized.

Practical Construction.

Quoting previous opinions the court said:

"As 'neither government may destroy the other, or control in any substantial manner the exercise of its powers,' we said that the limitation upon the taxing power of each, so far as it affects the other, 'must receive a practical construction which permits both to function with the minimum of interference each with the other; and that limitation cannot be so varied or extended as seriously to impair either the taxing power of the government imposing the tax . . . or the appropriate exercise of the functions of the government affected by it.'

"We said further that the nature of the governmental agencies or the mode of their constitution could not be disregarded in passing on the question of tax exemption, as it was obvious that an agency might be of such a character or so intimately connected with the exercise of a power or the performance of a duty by the one government that any taxation of it by the other would be such a direct interference with the functions of government itself as to be plainly beyond the taxing power.'

Basis of Decision.

"And it was on that principal that 'any taxation by one government of the salary of an officer of the other, or the public securities of the other, or an agency created and controled by the other, exclusively to enable it to perform a governmental function,' was prohibited.

"We concluded that a nondiscriminating tax upon the earnings of an independent contractor derived from services rendered to the government could not be said to be imposed upon an agency of government in any technical sense' and could not be deemed to be an interference with the government or an impairment of the efficiency of its agencies in any substantial way.'"

Roberts Reads Dissent.

Justice Roberts, in the dissenting opinion, took the position that the court's decision reversed the rule against reciprocal taxation.

"I regret," he said, "that I am unable to concur in the court's opinion. I should not set forth my views in detail were I not convinced the decision runs counter to the settled rule that a state may not, by taxation, burden or impede the United States in the exercise of its delegated powers. The judgment seems to me to overrule, sub silentio, a century of precedents, and to leave the application of the rule uncertain and unpredictable.

"The doctrin which forbids a state to interfere with the exercise of federal powers does not have its origin in the common law exemption of the sovereign from regulation or taxation. It springs from the necessity of maintaining our dual system of government.

"I agree that the challenged tax is not, in terms, laid upon the contract of the government, but I am of opinion that it directly burdens and impedes the operations of the United States within the reason and scope of the principle of immunity and according to the application of that principle in numerous decisions of the court.

"If this be so, the fact that the exaction is not in terms upon the contract with the government, the appelle is an independent contractor, the tax is nondiscriminatory, or that it is not excessive in amount cannot serve to exculpate the statute from the charge that it transgresses the rule."

Agree on Loss Deduction.

The Vinson subcommittee tentatively agreed on several administrative changes in the corporate income tax law to aid struggling corporations.

One of the agreements was to permit a total loss deduction from taxable income in the charging off of a capital asset used in trade or business. The change, Chairman Vinson said, would give more favored treatment to losses sustained through obsolescence of equipment. The proposed technical changes in the law to bring this about were not divulged.

Undersecretary Magill, who has worked with the tax subcommittee, said that the change would mean "a considerable break" for the taxpayer. He explained that a manufacturer who sells a building or machinery at a loss would not be allowed to deduct it under the present law but would under the proposed alteration.

Vinson also said the sub-committee had discussed a proposal to lift the statute of limitations on which losses could be claimed from three to five years as a further aid to corporations.

PEEPING TOM FINED $100.

On complaint of Mrs. Frances Slimbaugh, 4727 Maiden avenue, that he peeped through her window at 2 o'clock in the morning, Clarence French, 44 years old, 4319 Kenmore avenue, a steamfitter, was fined $100 yesterday by Municipal Judge Oscar S. Caplan for disorderly conduct.

Sell Yule Seals

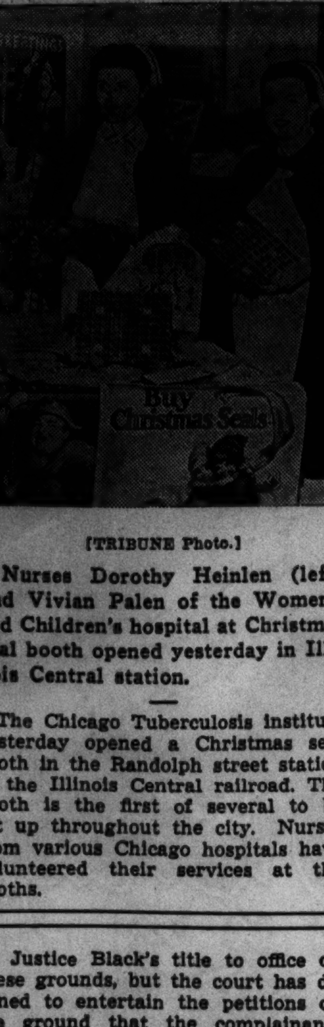

[TRIBUNE Photo.]

Nurses Dorothy Heinlen (left) and Vivian Palen of the Women's and Children's hospital at Christmas seal booth opened yesterday in Illinois Central station.

The Chicago Tuberculosis institute yesterday opened a Christmas seal booth in the Randolph street station of the Illinois Central railroad. The booth is the first of several to be set up throughout the city. Nurses from various Chicago hospitals have volunteered their services at the booths.

We members of the B/G family promise you three things for breakfast, lunch or dinner. (1) The finest of food. (2) Quick, quiet, unobtrusive service. (3) Absolute cleanliness. Try B/G's Budget Supper tonight for 45c.

"The Bottomless Cup"

GOOD FOOD B/G

URIC ACID?

Excess uric acid causes much suffering—from rheumatic pains, stiff joints, gout, etc. If you suffer from any of these your doctor may have said that the caffeine in coffee is likely to aggravate your trouble.

But "no caffeine" doesn't mean "no coffee." You can enjoy coffee as zestful as any you ever used, if you change to Kaffee-Hag Coffee. Kaffee-Hag is *real* coffee, *all* coffee, *fine* coffee, 97% caffeine-free. Roasted by Kellogg in Battle Creek.

[ADVERTISMENT]

DON'T GET UP NIGHTS

THIS 25c TEST FREE if it fails. Help nature drive out waste and excess acids which can cause the irritation that wakes you up, causes scanty flow, burning, or backache. Flush the kidneys as you would the bowels. Get 25c worth of juniper oil, buchu leaves, etc., made into green tablets. Just say Bukets to any druggist. Locally at Walgreen Drug Stores.

EDUCATIONAL

DePaul University — Liberal Arts. Law. Commerce. Music. Drama. Secretarial. Days and Evenings. Call, write or telephone CEN. 8194 for bulletins. 64 E. LAKE ST., CHICAGO

Northwestern University — Evanston and Chicago, Illinois. 8 Complete Schools. Downtown evening classes. Write for Bulletin

CENTRAL Y COLLEGE — Senior College Commerce-High School courses, FULLY ACCREDITED. Co-educational. Day and evening. Low tuition. Free catalog. 19 So. La Salle St. CENtral 6787

CHICAGO KENT COLLEGE OF LAW — 10 N. FRANKLIN ST. Tel. DEArborn 8885

MANDEL'S Christmas City "SANTA'S HOME TOWN"

HUGE VARIETY! WARM STYLES!

Men's Gloves

$1.99 SPECIAL VALUES AT THIS LOW PRICE

We bought these leathers over a year ago—before prices soared. Had them made to Mandel's specifications! Every one a superior value.

GENUINE LEATHERS

Pigskins, Pigtex, Lined Strings, Deerskins, Fur Lineds, Suedes, Buckskins, Sudan Mochas, Knit-Lineds, Capeskins

MEN'S IMPORTED SCOTCH KNIT GLOVES $1

Warm and welcome! Direct imports from Scotland! Carefully knitted of strong yarns to assure you lasting protection. Slightly brushed finish gives heather shade effect. Gray, oxford, blue, brown. Sizes small, medium, large.

MAIL AND PHONE ORDERS FILLED, CALL STATE 1500—MANDEL'S MEN'S SHOPS—FIRST—WABASH

MANDEL'S

New Winter Coats In Early Spring Fashions

$159

Silver Fox

ON IMPORTED FABRICS

Advance spring fashions from the Mid-Season Openings—new silhouettes . . . new fur treatments . . . new sleeves and collars! Imported fabrics in rich unusual weaves! Magnificent silver fox and silver cross fox used in new and different ways! Nice, because later you can simply remove the interlining and wear your coat all spring. Black only. Misses'. Sorry, no mail or phone orders. All sales final.

EXCLUSIVELY IN MANDEL'S BETTER COAT SHOP—FOURTH FLOOR—STATE

HOW TO KEEP FROM GROWING OLD

See the Exhibit and Sale of Handicraft made by World War Veterans in the Illinois Government Hospital. Ninth Floor, State.

MANDEL'S Christmas City "SANTA'S HOME TOWN"

Warmth WITH PLENTY OF CHIC IS YOURS IN

Lined Gloves

OF IMPORTED CAPESKIN

$2.95

LINED WITH FINE FURS AND SOFT WARM FABRIC

Let the wind roar . . . let the blizzard rage . . . your hands won't suffer on the nastiest day! Soft, supple leathers, luxuriously lined with downy fabric or fine soft fur!

Fur-lined cape.

Wool lined 2-in-one glove with detachable lining.

Fur top, wool lined.

Seamless wool lined.

FAMOUS FOR BEAUTY, VALUE, LONG WEAR—MANDEL'S GLOVES—FIRST, STATE

MANDEL'S Christmas City "SANTA'S HOME TOWN"

TING-LING WITH CHRISTMAS SENTIMENT!

Prince Matchabelli's "Jingle Bell"

OF THREE CROWN PERFUMES

$3.75

Nothing could be more apropos . . . or, more feminine! Three favorite perfumes, Ave Maria, Katherine the Great and Duchess of York, delightfully ensconced within a gleaming golden bell that rings with holiday spirit.

MAIL YOUR ORDER OR CALL STATE 1500. MANDEL'S TOILETRIES, FIRST, STATE

MANDEL'S Christmas City "SANTA'S HOME TOWN"

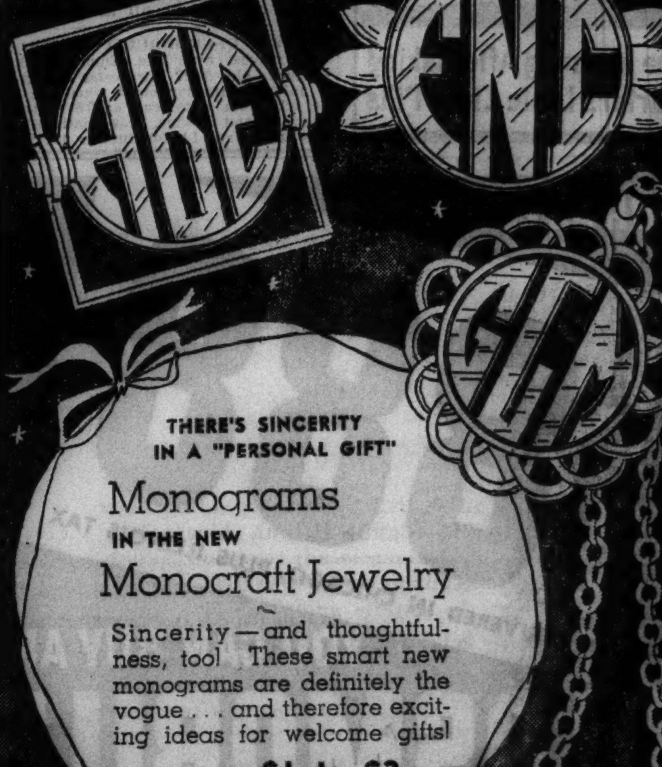

THERE'S SINCERITY IN A "PERSONAL GIFT"

Monograms IN THE NEW Monocraft Jewelry

Sincerity—and thoughtfulness, too! These smart new monograms are definitely the vogue . . . and therefore exciting ideas for holiday gifts!

$1 to $3

MAIL YOUR ORDER OR CALL STATE 1500—MANDEL'S JEWELRY—FIRST—WABASH

Moving Forward

Marshall Field & Company presents here each day observations and opinions intended to be of interest and value to those it seeks to serve

STARS AND WATCHES

By CALEB

THE extensive lines in this store forever impress visitors! For instance, saying "watch" to a man in our watch section is a good deal like saying "star" to an astronomer. The astronomer knows Betelgeuse, which—twenty-six million times the sun in volume—weighs only one pound per twelve thousand cubic feet! He also knows Sirius, which is so heavy that a *tennis ball* of its density would weigh over seven tons!

We have not as many watches as there are stars in the infinite heavens, but they *are* numerous and of astronomical contrast!

There are sizes from the tiny finger ring watch to the modern, large, thin, black-faced, man's pocket watch.

Again for contrast! Consider the wrist-watch such as aviators wear, which enables them to compute speeds—a sort of chronograph-tachometer-timer watch all rolled into one—as against our several kinds of money clips to be worn by men in dress clothes, with splendid *little* timekeepers "aboard."

We have clever pocket watches which wind by being looked at! There are watches in lipsticks and in cigarette lighters. There are smart watches that look like tiny compacts. You press a button and the top of the compact miraculously seems to flash into a beautiful watch. There are watches which become travelers' clocks by night. There are folding, collapsible, extensible watches—watches in enamel cases and enamel bracelets. There are tab watches to be carried in purse or pocket. There are brooch and fob watches which dangle upside down on a woman's dress, only to be right side up when viewed by the wearer. There are little crystal balls enclosing watches with their busy works exposed. There are wrist size works with transparent borders around them in which large numerals appear.

There are watches large and flat and masculine, but trim as a greyhound. And far different—a woman's dangle watch on a chain bracelet of sterling silver.

There are pocket and wrist-watches for men with sweep second-hands circling the whole dial, such as doctors, radio announcers, engineers, time study technicians, and photographers particularly prize. And other watches too numerous to mention.

Our fascinating selection also impresses people who have no idea how many kinds of watches are available in this world for *little* money.

Copyright 1937 by
Marshall Field & Company
535

BERRY QUIZZED ON HUGE CLAIM FOR TVA DAMAGE

Senator Asks Millions for Marble Land.

Knoxville, Tenn., Dec. 6.—[Special.]—A federal condemnation board of three men toda' demanded that Senator George L. Berry [D., Tenn.] tell whether he bought leases in the Norris dam reservoir for speculative purposes. Berry and 29 other lease holders claim their holdings in the basin are worth more than 3 billion dollars and will be ruined by the project.

The wealthy senator, who for 25 years has been president of the International Union of Printing Pressmen, was the target of criticism in congress last spring because of his claims against the Tennessee Valley authority. He testified today that the TVA had robbed him of valuable mineral and marble rights in the Norris reservoir area.

Asks $1,633,000 for Leases.

He declares that by the creation of Norris lake, which covers his land, the authority confiscated his property without compensation. He and his partners asked $1,633,000 for their leases alone and about the same amount as damages. Condemnation proceedings were started in federal court and Judge George Taylor appointed the board to fix the amount of damage, if any.

Senator Berry was asked by Leslie Morris, chief counsel for the Berry group, if he had any idea of prosecuting a claim against the government when he obtained the marble leases in 1932.

"No, the idea never occurred to me," Berry replied. "It seems to me our proof shows we went into this for lead and zinc exploration on a small basis. The marble came afterward. The fact is, we haven't asked for a consideration for the zinc and lead."

In announcing that the 30 lease holders would value their flooded property at more than 3 billion dollars, Attorney Morris declared there is no other marble like it in the world. He said a billion cubic feet of marble, valued at $3 to $4.40 a cubic foot, lies under the floor of Norris lake.

Denies Opportunist Charge.

Berry, known as one of the richest land owners in the south, previously had expressed irritation over intimations that he and his group were opportunists and bought up the land for speculative purposes because of a prior knowledge it was to be flooded.

"Some people would have you believe that this was a sort of fly-by-night proceeding by which the land was acquired in order to present claims against the TVA," he commented last summer. "That is ridiculous. The land was acquired in 1932, before President Roosevelt was elected."

A representative of the TVA recalled some time ago that there was general knowledge as long ago as 1922 that the property eventually would be flooded.

Berry was appointed to the senate last spring after supporting President Roosevelt for reëlection.

The senator, besides being a labor leader, owns a newspaper, controling interests in several banks, a 30,000 acre farm, and the largest label printing plant in the United States. His wealth is estimated conservatively at 7 million dollars.

NO REST FOR YOU, BOYS, ALD. ARVEY TO BUDGETEERS

Ald. Jacob M. Arvey [24th], chairman of the city council finance committee, yesterday gave his fellow committeemen a pep talk on the necessity of finding new revenue to meet an anticipated deficit of $2,737,000 in the 1938 budget.

Henceforth, he said, the committee will meet every afternoon and the revenue subcommittee every morning until the additional revenue is found. This is necessary, he declared, in order to pass the budget as soon as possible.

The committee was told that the smoke abatement and inspection bureau expects to produce $50,000 in additional fees from inspecting heating units next year. Other proposals under consideration are a tax on the bus lines, a tax on handbills and dodgers, and a 3 per cent levy on gross receipts of all amusements.

CAB PLUNGE INQUEST CONTINUED.

An inquest over Mrs. Emma E. Hartzell, 43 years old, 5807 Dorchester avenue, fatally injured Saturday night when she jumped or fell from a taxicab at 76th street and Stony Island avenue, was continued yesterday until Jan. 11 for further investigation.

Son a Prince's Heir

(Story in adjoining column.)

[Associated Press Wirephoto.]

Princess von Starhemberg, the former Nora Gregor, Viennese actress who married Prince von Starhemberg, wealthy and politically prominent Austrian prince, last week. The prince yesterday admitted parenthood of her 3 year old son. He has instituted proceedings to make the boy his legal heir.

Asks $100,000 in Suit Against Chiropractors

Miss Loraine Spencer, 25 years old, 1214 Quick avenue, River Forest, yesterday filed suit for $100,000 damages in the Superior court against A. F. Kabana and his wife, Margaret E., chiropractors with offices at 188 West Randolph street and 6007 Cermak road. The bill, filed by Attorney Frank Tyrrell, alleges that an incorrect diagnosis and nearly two years of treatment by the Kabanas for trouble with her legs has made Miss Spencer a cripple.

PRINCE ADMITS HE IS FATHER OF BRIDE'S SON OF 3

VIENNA, Dec. 6.—(AP)—Admitting the parenthood of his comely bride's three year old son, Prince Ernst Rudiger von Starhemberg today opened proceedings to make the boy his legal heir.

He petitioned the Swiss birth registry office to reregister the child, born at Lucerne, in the name of Von Starhemberg.

Ludwig Draxler, former Austrian minister of finance, representing the wealthy and politically prominent prince, said he expected no serious complications and that under Austrian law the child became legitimate at the moment of marriage.

Bears Prince's Middle Name.

The boy's name was registered as Heinrich Rudiger Gregor, Draxler said, and was born to the Viennese actress, Nora Gregor, Oct. 4, 1934. Sh^ became Princess von Starhemberg last Thursday shortly after the prince's first marriage was dissolved by a papal annulment.

The whereabouts of the youngster was kept secret because of threats said to have been made by political enemies to kidnap him should his father reënter Austrian politics. A friend of the prince admitted detectives were guarding the boy.

To Visit Switzerland.

The newlyweds today were at the prince's old Heimwehr [Fascist] headquarters near the American legation here. The actress has applied for a new passport giving her the title of princess. They were expected to leave shortly for Switzerland, where, if necessary, the prince planned to attend personally to the reregistration of the birth certificate.

U. S. Court Takes Malone Appeal Under Advisement

The United States Circuit Court of Appeals yesterday took under advisement the appeal of William H. Malone, former chairman of the Illinois tax commission, from his sentence of two years and fine of $5,000 for income tax evasion. Malone was convicted by a jury before Judge William H. Holly last summer of evading payments of $59,000 for 1929 and 1930. Appearing for him yesterday were former United States Senator Arthur Robinson of Indiana and Attorney Albert Fink. The government was represented by United States District Attorney Michael L. Igoe and his assistant, Austin Hall.

Who—Me?

Yes, you may be the next to catch cold. Be careful! At the first sign take Father John's Medicine, used 83 years in treating colds, and as a body builder.

This is convincing proof of its value—it must be good.

FOR AS LOW AS
$888
DELIVERED IN CHICAGO, PLUS ILLINOIS TAX
YOU CAN BUY AN
OLDSMOBILE
NOWHERE ELSE CAN MONEY BUY SO MUCH!

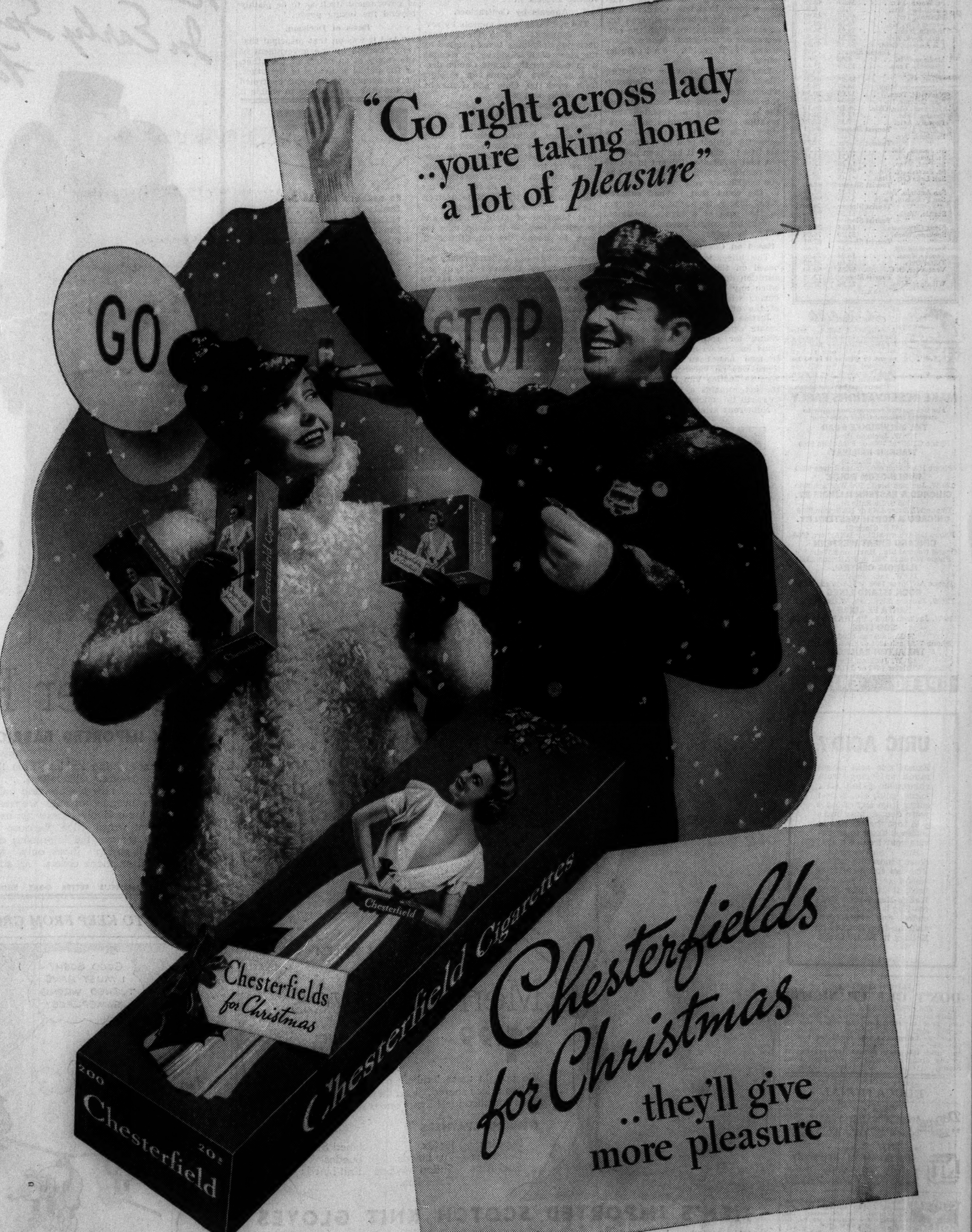

Copyright 1937, Liggett & Myers Tobacco Co.

BOOKS

You *know* that most people HATE to be asked that inevitable question—"Now what would you like for Christmas?" Even when they know full well exactly what would please them most, they're usually too shy, too embarrassed to tell. They quietly gnash their teeth, or gulp, or blush and flatly refuse to play stool pigeon for Santa. Ah, but you CAN anticipate their wishes—and select a welcome gift. Really, we mean it. Bring your list to us and let us suggest that "just-exactly-right" book. If SHE likes to giggle, there's the latest Tarkington. If HE has a certain gleam in his eye, how about the new James M. Cain—definitely masculine! Or if THEY belong to the Nature Club, give three rousing cheers for Audubon's *Birds of America*—and they'll love you for years and years. Perhaps we're boasting a little when we assert that we never fail in solving your gift problems—but—we're confident—and we'd LOVE to try!

at **KROCH'S**

Kroch's Bookstores, 206 N. Michigan Ave. Phone Randolph 5520

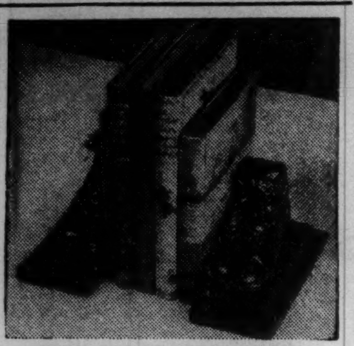

YOUR BABY'S FIRST SHOES
Preserved in Solid Bronze
as bookends, ash trays, cigarette holder or paper weights.
Orders taken up to Dec. 15
Jewelry—Gifts—Christmas cards
FREE *Call or write for 1938 Copy of our "Calendar of Memory"*
CATHERINE M. HAY
JEWELRY
302 NO. MICHIGAN
at South Water St.

GENE HARRIS' club ALABAM
747 RUSH ST. DEL. 0808
3 BANDS 4 ALL STAR SHOWS NIGHTLY
No Cover No Minimum
Deluxe DINNER
Charcoal Broiled Steak or Chicken
$1.50
Dinner Show 9 P. M.

CASH IN YOUR OLD GOLD
Diamonds, Watches, Jewelry Silver, Dental Gold, Etc.
ROMACK GOLD REFINING CO.
7 W. MADISON ST.—at State—5th Floor
We sell Diamonds and Jewelry

Subscribe for the Tribune

STOP PAYMENTS IN CASH TO DRUNK RELIEF CLIENTS

Lyons Substitutes Orders for Groceries.

Orders that cash relief be stopped immediately for drunken reliefers and that grocery orders be substituted were sent yesterday to all district relief offices by Leo M. Lyons, commissioner of the Chicago Relief administration. Lyons sent the bulletin to the district offices after a conference with Mayor Kelly last week.

The bulletin also said that reliefers who are apparently intoxicated or who appear to have been drinking are to be denied admittance to relief stations. Commissioner of Police James P. Allman instructed police officers assigned to the district relief offices to aid in enforcing this section of the bulletin.

Plans Strict Enforcement.

"The policy of the Chicago Relief administration has always been to substitute grocery orders for cash relief when any evidence of mismanagement of relief funds is known," Lyons said. "The new instructions are designed to see that this policy is enforced rigidly."

Clerks in relief offices were told to notify the case workers immediately if any drunken clients appear. On receipt of this notification the case workers have been told to stop cash relief at once.

The case workers were also instructed to make a careful review of cases involving drunkenness to redetermine the need for relief.

Appeals to Liquor Vendors.

"The only way in which a relief client who is receiving disbursing orders can spend relief money for liquor is by trading groceries and other relief articles for the liquor," Lyons said. "We appeal to every vendor of liquor not to accept commodities in exchange for drink."

Evidence that there is a large amount of drunkenness among reliefers was obtained during a TRIBUNE survey of the relief situation. When this was called to the attention of Mayor Kelly and Commissioner Lyons they promised every effort would be made to stop as much of the drinking as possible.

WPA Quota Raised.

Mayor Kelly also revealed that Chicago's quota of WPA employés has been raised from 60,000 to 65,000. Earlier in the fall the mayor secured a raise in the quota from the original limit of 50,000 workers to take more persons off relief rolls. Yesterday there were 51,500 men and women employed by the WPA in the city, of which 22,550 are on city sponsored projects, an increase of 4,135 since Nov. 1.

Clayton F. Smith, president of the county board, in his annual message to the board said that 38,659 old age pensioners received an average of $21 a month in the county during November. He also reported that 2,029 blind persons are receiving a pension of $1 a day each and that the waiting list for this pension was eliminated entirely during the last year.

She Gets Airplane

[TRIBUNE Photo.]

Willard Anderson handing his wife, Opal, deed to airplane as they reached property settlement pending her suit for divorce.

Mrs. Opal Pearl Anderson, 801 South Albany avenue, scoffed yesterday at her husband's complaint that she was cruel and monopolized the family airplane after he taught her to fly.

"He was never more than a back seat driver," declared Mrs. Anderson, referring to her husband, Willard, 2640 South 59th avenue, Cicero. "I was the first woman in the state to get a transport pilot's license."

At the suggestion of her husband's attorney, Victor Frohlich, who had filed a bill for divorce, Mrs. Anderson agreed before Judge John J. Lupe to a settlement. She will be awarded a divorce on her cross-bill charging cruelty, $10 a week for their son, Norman, 3 years old, and the plane.

WOLF SCANDAL ROUTED AT DOOR OF COUNTY BOARD

Richard J. Daley, assistant county controler, yesterday averted a threatened county board wolf scandal. It came about when the board's finance committee voted to pay a $10 bounty—the first in five years—to each of two huntsmen. Commissioner Daniel Ryan, chairman of the wolf bounty committee, warned that the pelts should be examined. "Once," he said, "the county was accused of paying a wolf bounty on five police dogs."

"Having served with the state legislature last year," interrupted Mr. Daley, "I consider myself an authority on wolves. I will certify that the pelts on which we are paying belonged to two timber wolves."

Recipients of the bounties are Peter Jepson, 5127 West 30th street, Cicero, who shot his wolf at 79th street and Cicero avenue, and Ralph Roesner of Palatine, who shot his in Palatine township.

CLASSES SET UP TO TRAIN NEEDED MAIDSERVANTS

6,000 Jobs Now Awaiting in Chicago.

Six thousand jobs are awaiting women with domestic or household training in Chicago, officials of the Illinois state employment service said yesterday.

To meet this demand free training in all kinds of household duties will be offered women on relief rolls at five training centers in the city. The centers, which will be operated by the Works Progress administration, will have a staf of at least one home economist and additional teachers.

Study for Two Months.

Instructions will be given in cooking, table service, scientific methods of laundering, cleaning, practical buying of food, etiquet in entertaining, planning and maintaining homes. The care of children may be studied by those interested.

The course will require two months' study. After pupils have completed their work satisfactorily each will be given a certificate and will be referred to the state employment service for placement.

Mrs. Katherine Norwood, project supervisor, said each center is equipped to train from twenty to twenty-five girls at a time.

$7 Weekly Pay Asked.

"We feel there is a real need for our school," she said. "Employers have a right to expect trained, conscientious help. However, a campaign is being waged to educate employers, too. Proper attitude toward help is important, and employers must learn to expect only a reasonable amount of work, to offer a reasonable amount of freedom, and—most important—reasonable wages."

Mrs. Norwood said a minimum of $7 a week has been tentatively established for the less skilful workers, in addition to free board, lodging, and laundry. Higher pay will be asked by maids who do not stay in their employer's home. An eight or nine hour day and a six day week, she said, is considered equitable.

Chicago's five schools are at 700 Oakwood boulevard. 630 South Ashland avenue, 4630 McDowell avenue, 2507 Greenview avenue, and 8744 South Michigan avenue. A sixth, a school for colored women, may be established at Olivet church, 3101 South Park way. The five already established are for both white and colored workers.

There are 400,000 vacancies in the domestic field in the United States, WPA records show. Of those, 8,000 exist in Illinois.

LEHNERT DEATH CALLED SUICIDE.

A coroner's jury yesterday returned a verdict of suicide at the inquest over Arnold Lehnert, 75 years old, 1924 Irving Park boulevard, who shot himself Saturday night in grief over his wife's death.

Wilkerson's Decision Pushes Action on Transit Unification

A new start on franchise negotiations between the city and the owners of the Chicago traction properties will be made under a move authorized yesterday by Federal Judge James H. Wilkerson.

The city won a victory in its effort to make the negotiations for a new unification franchise the first step in traction settlement when Judge Wilkerson again ordered a continuance of the application of the Abbott committee for final approval of its plan for reorganization of the four Chicago Surface Lines companies pending further franchise negotiations.

Negotiators Approved.

At the suggestion of William H. Sexton, special traction counsel for the city, Judge Wilkerson approved the selection of negotiators by the Chicago Rapid Transit company [elevated lines] and the surface lines to deal with the city in working out a unification settlement. The court asked the Abbott group to report its progress on Dec. 14.

The negotiations are to proceed at once on the basis of the city plan for unification and modernization of transit facilities announced last month by Mayor Kelly. Mayor Kelly was a spectator at yesterday's hearing.

Lynch, Kelly, Richardson Named.

William J. Lynch, chairman of the elevated reorganization committee, and D. F. Kelly, chairman of the elevated mortgage bondholders committee, are to represent the rapid transit company in the negotiations. Guy A. Richardson, president of the surface lines, will act for the Abbott committee.

In again refusing final approval for the Abbott plan, Judge Wilkerson repeated his contention that before the plan can become effective and the surface lines removed from jurisdiction of the court, the city must consent to the arrangement.

Jails 14 for Panhandling Loop Christmas Shoppers

Judge Eugene J. Holland of the Municipal court yesterday sent fourteen men to the Bridewell to work out fines of $50 each for panhandling loop Christmas shoppers. The courts and the police are carrying on a drive to rid the loop of beggars during the holiday season.

Auto Parts Auto
Take Any Cab and Say
IRELAND'S
632-4 North Clark Street
Del. 2020
46 DELICIOUS SEA FOOD DINNERS
FAMOUS LOBSTER SUPPERS
BLUE POINT COCKTAILS

Pin Boy Stabbed to Death in Quarrel Over Sandwich

A quarrel over a sandwich resulted in the fatal stabbing early yesterday of Charles Montgomery, 27 years old, colored, a pin boy, in the Roseland Recreation parlor, 11313 South Michigan avenue, by James Brooks, 28 years old, 4250 St. Lawrence avenue, colored. Brooks told police he acted in self-defense.

NOW I EAT HOT BREAD
Upset Stomach Goes in Jiffy with Bell-ans
BELL-ANS FOR INDIGESTION

You'll Simply Live in These Lace Frocks

$10.95

A flattering one-piece, V neck style with a contrasting sheer scarf and hanky. In natural, pink, aqua, dusty rose. 36 to 44.

Very young and perky, the two-piece style with the contrasting zip front and cord belt, and the smart, high pocket. Natural, bright navy, pink, and aqua. Sizes 10 to 20.

Every Day Frocks, Fourth Floor.

CARSON PIRIE SCOTT & Co

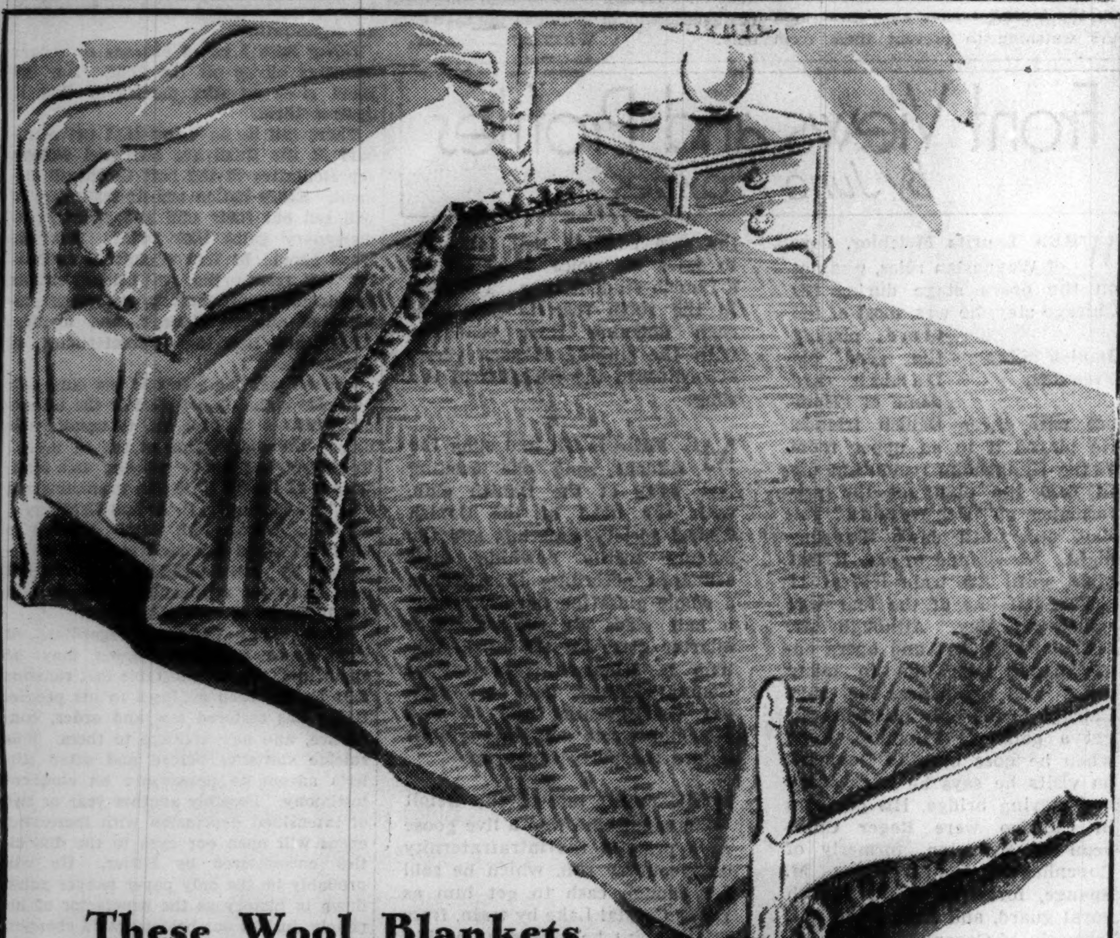

These Wool Blankets Will Keep You Warm

Of course it's cold—but that will mean nothing to you, if you've blankets such as these—magnificently close, springy, deeply-napped, and every bit as warm as they look. And they're so specially priced that you'd be wise to buy them even on the hottest day of the year! They are outstanding values at:

$6.95 and $11.95

Sketched on the bed, one of the handsomest blankets yet designed and just as outstanding in quality for it weighs a full five pounds. Comes in fleecy all wool blanketing. Green, blue, peach, gold, orchid, cedar, tan, rose. $11.95

Sketched right, a deep tone blanket, all wool with soft fleecy nap. Size 72x84 inches. Rose, blue, green, mahogany, cedar, scarlet, orchid, and King blue. $6.95

Mail and telephone orders filled. Call State 2000
Blankets, Second Floor, South, State

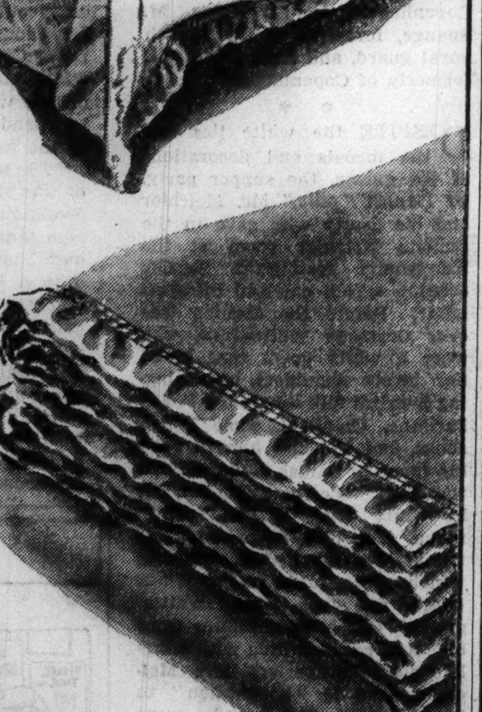

CARSON PIRIE SCOTT & Co

Kayser's
Anti-Chill Brigade

snug, soft sleepers knit for extra warmth

$2 to $3

Sleepers that compliment your taste, for Kayser has made them just as flattering as they are snug.

1. With soft Angora trimmed frills. Long sleeves. Blue, melon or peach. 14, 16, 18, $2. 20, $2.50.

2. Frilly bed jacket with pompon buttons to match up with gowns or pajamas, $1.50. Size 20, $1.75.

3. Long set-in sleeves in this nightie. Angora trim. Blue, melon or peach. 14, 16, 18, $2. 20, $2.50.

4. Jersey panel knit pajamas. Coralglo or waltz blue; coral with brown, melon with dove blue. Sizes 14, 16, 18, $2.50. Size 20, $3.

5. Long sleeve knit pajama or gown (not sketched). Blue, melon, peach. 14, 16, 18, $2. 20, $2.50.

Mail and Telephone Orders Filled. Call State 2000.
Knit Underwear, Third Floor.

1 and 2

3 4 5

CARSON PIRIE SCOTT & Co

Use Our 3-Month Extended Clothing Charge Account

The Wear-Weev Ulster

That Possesses a Rugged Durability, Is Woven of Fleece That Is Soft and Warm

$50

A big burly coat that rests lightly on your shoulders. A coat capable of giving you comfortable protection against the bitterest winter cold, and, in spite of its big coat styling, possesses the elegance of a Chesterfield. Wear-Weev's noted qualities originate with the use of long strands of imported wool that, before weaving, are tightly twisted. This not only provides the basis of unusual wear, but provides, too, the curl and luxurious nap to the fleece.

CARSON PIRIE SCOTT & Co

Overcoats, Second Floor.

Chicago Daily Tribune
THE WORLD'S GREATEST NEWSPAPER

FOUNDED JUNE 10, 1847

ENTERED AS SECOND CLASS MATTER MAY 14, 1903, AT THE POSTOFFICE AT CHICAGO, ILL., UNDER ACT OF MARCH 3, 1879

All unsolicited articles, manuscripts, letters and pictures sent to The Tribune are sent at the owner's risk, and The Tribune company expressly repudiates any liability or responsibility for their safe custody or return.

TUESDAY, DECEMBER 7, 1937.

THE TRIBUNE OFFICES.
CHICAGO—TRIBUNE SQUARE.
SHANGHAI—160 AVENUE EDWARD VII.
TOKIO—IMPERIAL HOTEL.
LONDON—135 FLEET STREET.
PARIS—21 RUE DE BERRI.
BERLIN—HOTEL ADLON, 1 UNTER DEN LINDEN.
MEXICO CITY—QUETZALCOATL PALACE.
PANAMA CITY—HOTEL CENTRAL.
RIGA—STETINES IELA 2.
MILWAUKEE—TITLE GUARANTY BUILDING.
NEW YORK—220 EAST 42D STREET.
DETROIT—5-265 GENERAL MOTORS BUILDING.
WASHINGTON—815 ALBEE BUILDING.
LOS ANGELES—SPRING AND FIRST STREET.
SPECIAL REPRESENTATION.
SAN FRANCISCO—820 KOHL BUILDING.

THE TRIBUNE'S PLATFORM FOR ILLINOIS AND CHICAGO

1. *End the Parole Business.*
2. *Build Deathproof Highways.*
3. *Make Chicago the First City in the World.*
4. *Faster Suburban Service.*
5. *Up to Date Local Transportation.*
6. *A Lake Front Airport.*
7. *A Motor Ferry to Michigan.*
8. *Cut Taxes in Half.*

A REAL WAGE AND HOUR BILL

The American Federation of Labor has prepared a bill which can properly be called a wage and hour bill. In this it differs profoundly from the dictatorial Black-Connery measure which has the support of the administration and the C. I. O. They, too, call theirs a wage and hour bill, but the title conceals the real objective.

The A. F. of L. asks congress to establish by law that the minimum wage in industry everywhere in the United States shall be 40 cents an hour and the maximum work week [except at seasonal peaks] shall be 40 hours. Time and a half shall be paid for overtime. The law would apply to all industry in interstate commerce. The penalties for violation are clearly stated.

That is government by law. It presents a sharp contrast to the government by men theory incorporated in the C. I. O. bill, with its provision for a commission or an administrator in the department of labor to make exceptions and adjustments between regions and industries. That the scheme is thus ready made to promote favoritism, the shakedown and all the other abuses to be expected of a political dictatorship over labor, industry and commerce has been proved by the administration of the Wagner act.

This statute propounded and perhaps believed to give workmen the right to join labor organizations has been twisted into a machine to compel all workmen to join and pay tribute to the labor organization of communism, the C. I. O.

The differences between the two bills are born of a fundamental divergence in purpose. The A. F. of L. bill, whatever its merits as related to the public welfare, is intended to do no more and no less than to establish minimum wages and maximum hours in industry. The C. I. O. bill is intended to establish a dictatorship.

PROGRESS IN THE WAR ON SYPHILIS.

The success of the first National Social Hygiene day held under the auspices of the American Social Hygiene association this year has induced it to fix a day for a similar occasion on Feb. 2. On the first occasion more than 500 local meetings and regional conferences were held, with a total attendance of approximately 100,000 citizens especially interested in public health progress and representing educational, religious and professional and civic bodies throughout the country. The next event should be even more successful, for the campaign against the venereal disease plague has made rapid progress in 1937.

The most important development has been the breakdown of the taboo against the mention of venereal disease—in concrete terms, syphilis, gonorrhea. What was primarily needed was public education in the facts of the venereal plague and the consequent wakening of a public opinion strong enough to support a nation-wide attack. This obstruction has been largely broken down. Sporadic attacks have been made upon it in past years, as in the campaign of THE TRIBUNE in 1913 against quacks in Chicago when the taboo was ignored during the exposure and plain words used without euphemism. But it was not until October, 1935, that a serious and effective challenge of the costly false modesty of this taboo was accomplished in the publication of three full-page articles on syphilis, its character and cure.

This was the first major attack on the plague and, published conspicuously in a metropolitan newspaper of the first rank with accompanying editorials, the effect was immediate and pervasive. The barrier of taboo began to crack.

In 1936 the New York News opened up its fighting campaign in that city with informative articles, editorials, and cartoons. By 1937 newspapers throughout the country had broken through the taboo.

Through these years the federal public health service, under Surgeon General Parran, who had taken a special interest in combating the plague, was carrying on an energetic propaganda directly and through the health departments of the states. Magazines and periodicals were dealing frankly with the subject. Publishers' associations were urging publicity and radio broadcasting was beginning to take part. The stage presented Brieux's once sensational play, "Damaged Goods," and while Broadway did not care for it as the revival of an old play, there was no repetition of the protest which greeted it on its first appearance in Paris and the United States, an encouraging sign that the taboo had disappeared. Throughout the nation women's organizations and other civic societies were taking up the fight. The motion pictures are not interested, but their educational activities will not be long in reflecting the strong and growing demand for service in this field. One outstanding practical accomplishment was the enactment in Illinois of a law requiring venereal tests as a prerequisite to marriage.

In short, the war on this ghastly tragedy is spreading rapidly and under conditions which promise permanent results and an eventual victory. The American nation, now wakening to the gravity of this evil, its frightful toll of human life and suffering, will not stay its hand until it is eliminated.

A COLLEGE EDUCATION.

One of the most prevalent of the amiable dogmas of the day is the theory that every boy and girl ought to have a college education. That was one of the objectives proposed by the late Huey Long, whose sense of popular appeal was unsurpassed among the popular leaders of the present day. Of course, only a minority of our youth get to college at all; a smaller minority are graduated. Are the vast majority who never see the campus to be classified, in the favorite term of our "peaceful" revolutionists, underprivileged?

They are, if passing four years at a college is necessarily good for every one, which it is not. They are often described by the retrospective and ageing graduate as the happiest days of his life. For most college men and women they are undoubtedly pleasant days and profitable in many ways. But while a college experience may nearly always be a delightful luxury, it is an expensive one for every youth who does not treat it seriously and obtain substantial profit from it.

For these happy years are also critical years, perhaps decisive years, and if not put to good use in college would better be spent to practical advantage in beginning a career. At 18 a beginner gets about the same kind of work that a beginner at 22 can get. He is more likely to be satisfied with its condition at the earlier age than later and therefore more likely to give satisfaction with less stress and effort. The youth who goes to work at 18, by the time he is 22, when the college graduate begins, has four years that may be called the chore years behind him. He is well in the lead over the latter and the lead is important in most cases.

Moreover, the four happy college years unless seriously spent are likely to establish or at any rate make a start in habits not favorable to the exacting requirements of workaday living, and standards of comfort and enjoyment which cannot be reached by most youths for many years of successful effort. These are handicaps for one struggling to gain footing in the practical world, and college must have produced substantial benefits, in discipline, training, and knowledge, to offset them.

There is to be considered also the fact, often overlooked by the indulgent or ambitious parent, that book learning or the learning available in academic study is neither essential to every successful life nor equally useful to all youths. We are not all alike and there is no doubt that for many young people what they are able or willing to get from books or academic teaching is trivial in value to them compared with the knowledge and training they obtain in the schooling of practical life.

These reflections may be called cynical and materialistic by those engaged in selling college education. But more unhappiness and failure than we realize is brought about by ignoring the truths they deal with. Our colleges contain many young people who are wasting time when it is important to their future welfare that they should be spending it well.

MORE OF MINNESOTA.

Probably no one in Minnesota was astonished to learn that a C. I. O. official in Minneapolis was attacked Saturday and sent to the hospital with a brain concussion, ribs fractured, and abdominal injuries. A fortnight before an A. F. of L. veteran, Patrick J. Corcoran, was slain from ambush. That murder, or a murder, and it happened to be this one, was tipped off before it was committed.

Minnesota is organized politically for these crimes. If the people of the state could find such a prosecutor as Thomas Dewey of New York and support him the Minnesota political gangland would be exposed and convicted. The people have tolerated government which believes in violence, suppression of news, and censorship of the press, and which does not prosecute criminals. Neither the state authorities nor the federal department of justice act. Editors have been assassinated, mobs have ruled the streets, stopping commerce, and labor disputes mean assault and murder. Crime is politically protected and criminals are immune.

Editorials of the Day

LIFTING THE TABOO.
[Rockford Register-Republic.]

Careful concern for the sensibilities of the radio public is commendable, but there is such a thing as becoming too prudish in working toward this end. The insidious "hush-hush" has been applied in connection with the nation-wide attack now being made on venereal disease. The National Broadcasting company forbade Gen. Hugh Johnson to speak of "public enemies Nos. 1 and 2—syphilis and gonorrhea"—over its airways.

We realize that Gen. Johnson never has been noted for his delicacy of expression and that it might be better for some other less pungent speaker to carry the brunt of the campaign on the air. In fact, the broadcasting company has recognized this in permitting Dr. Morris Fishbein, editor of the Journal of the American Medical Association, to speak over its chain on the subject of venereal disease. This represented a change of front, for the broadcasting officials had declared in denying Gen. Johnson the privilege of speaking that "to contribute to this campaign would be to embarrass seriously the family group."

But progress has been made. Now recognized physicians will be allowed to discuss the subject which has hitherto been taboo. The censorship which confronted Surgeon General Parran in a radio studio only a few years ago has been lifted slightly.

Polls that have been conducted show that the public favors an anti-syphilis drive and all the publicity such a campaign implies. The newspapers have proved that venereal disease can be discussed constructively and decently in public.

SOLID TOWN AND PAPER.
[Bloomington (Ill.) Pantagraph.]

The Edwardsville Intelligencer has just published a 90 page special edition marking its 75th birthday.

The occasion calls attention to one of the most substantial communities in central western Illinois and one of the newspapers which has a long and honorable career.

Edwardsville was incorporated as a town in 1812 and named in honor of Ninian Edwards, afterward governor of Illinois. But Edwards was only one of a number of governors who at one time lived in the town, including Coles, Reynolds, Duncan, Ford, Carlin, Palmer, and Deneen. Only Shawneetown and Cairo are older towns in Illinois in their corporate existence.

The Intelligencer was founded in November, 1862, which was about the darkest hour of the civil war, but it outlived that war and many another political and economic upheaval.

Charles Boeschenstein has been the presiding genius of the Intelligencer for a half century, and has won a place among the topnotch men in the field of Illinois journalism.

A LINE O' TYPE OR TWO

Hew to the Line, let the quips fall where they may. Reg. U.S. Pat Office

THE BAHAI TEMPLE we told you about yesterday is being financed entirely by Bahai adherents, principally those of the United States and Canada. The temple is not a Chicago enterprise, but is intended as a Bahai center for North America; Chicago was chosen because the first teaching of Bahai ideas in the United States was here at the time of the 1893 World's Fair. Leaders make no claim of more than a few hundred of the Bahai faith in the Chicago district; they number adherents in this country at a few thousand. In building the $1,500,000 temple they say they neither ask nor accept financial help, and are pledged not to go into debt. They have no creed, no doctrine. Bahaism, indeed, has sometimes been defined as a movement rather than a religion, and sometimes as a synthesis of all religious faiths. It was founded in Persia in 1844 by Mirza Ali Muhammad, a direct descendant of Mahomet. The founder's work brought him martyrdom before a firing squad in 1850 at Tabriz. His movement, which looks toward the unity of all nations, now has millions of adherents, principally in eastern lands.

NICKNAMES are nothing new at all. Pepiseshemsenefer was the royal treasurer of Egypt in 2600 B. C. And when he died they put his name under his picture on his tomb and added, University of Chicago Egyptologists have discovered, that he was called Senni for short.

Lease-Breaker Party That Worked.

"100 Dancers Stomp Through the Floor."—Her.-Ex.

CASH REGISTER SALESMEN put a lot of trust in the human race after all. Walk along the lower level of Wacker drive in the morning and you'll find expensive cash registers sitting on the sidewalk in front of the register places. There seems to be nothing to prevent their being carried off, but the salesmen leave them there in perfect confidence until they load them into their cars to deliver them.

TRIAD.

I.

Would that you and I were Today.
Alas!—'tis not our fate.
You are yesterday,
I, tomorrow.

II.

Deep as a well
Fed by a subterranean stream
Is my love for you;
My loneliness, too!

III.

The raindrops splash
On cold pavement,
Deflected ruthlessly
Like my tears on your heart.

Fran El Berta.

LAST MAN CLUBS are preparing for their annual dinners. No one knows just why, but most of them come late in December; some grim relationship, perhaps, between the general idea of the clubs and the last of the year. The Last Man organizations began springing up in the late Nineties, when jolly good fellows got together at least once a week. Strictly men's affairs were more popular then than now. The club organizers thought it would be interesting to have an annual dinner until the last man ate alone. There are a number of the clubs still in existence, although there are few that get into print. Men who go to the dinners say they wish they didn't have to; they feel spooky.

"BEEN AWAY?"

For 50 years an Iowa man has been waiting for the girl who jilted him to return. He has never uttered a word he didn't have to in all that time, but he says he'll have something to say when she shows up. And what, asks Harry Swanson, will it be? "Hi'ya, Babe?"

THERE STILL ARE PLACES where a string quartet can get a hand with old fashioned music. Swing has probably never been heard in Little Bohemia, where youngsters looking for atmosphere and substantial men and women who enjoy their food and are proud of it dine. It's rather refreshing, in this modern world, to hear the diners stamp on the floor to emphasize their approval.

Comes Santa Claus with Linebooks.

Tall or short, thin or fat, the man who looks most like Santa Claus to his friends is the one who sends them Linebooks as Christmas cards. The gayest booklet of the year is now on sale at news stands and in stores. One dime, or by mail from the Tribune Public Service office, 13 cents.

PUT THAT IN WRITING.

It took Secretary of Commerce Roper to find out what this country really needs: A law saying that an inch is an inch long. Every one knows it is, he says, but congress has never said so.

WITH A HEN perched on either shoulder and a rooster upon his hat, an old colored man now earns a living as a strolling player. He travels on a single fare, with his own three passengers, on the street cars. The hens, Mary Beth and Sissie, do a dance when sidewalk crowds contribute enough pennies, and the rooster, Tom, jumps, when asked, to the broomstick his boss carries. Adults outnumber the children at the outdoor shows.

Gum's Here to Stick.

Gum Chewing has been acclaimed an American institution by Marquette university. Soon, says the Amelia Houseman, hot dog eating will win its just recognition as one of our folk ways.

BEAUTY.

When I behold a thing of beauty
My soul cries out with gladness
And my heart bleeds one tear of joy
In wistful sadness.

Momentary Muser.

"POLICE FIND More Stolen Autos Than Thieves Steal."—Headline. You're sure you counted right?

SEASON'S GREETINGS from Uncle Sam: December income tax.

THE MASSACRE
Chicago's 1937 Trafic Toll

More than 98% of the city's automobile fatalities are of a nature physically impossible on an elevated highway.

THE CRIME CLOCK
Chicago's Record Since Jan. 1

"Half of all the crimes in Cook county are committed by repeaters."—The Chicago Crime commission.

How to Keep Well By Dr. Irving S. Cutter

To the limit of space questions pertaining to hygiene and prevention of disease will be answered in this column. Personal replies will be made to inquiries, under proper limitations, when return stamped envelope is inclosed. Dr. Cutter will not make diagnoses or prescribe for individual diseases.

[Copyright: 1937: By The Chicago Tribune-N. Y. News Syndicate, Inc.]

NUMBNESS AND TINGLING IN THE EXTREMITIES.

HAVE you ever felt a momentary numbness or tingling in the fingers or toes? It is usually worse in the morning, but may result from activity. For example, a housewife may complain that toward the close of the day she cannot "feel" her toes and that walking is, therefore, interfered with. As a rule, both sides are affected alike and, in some instances, the attack will last for only a few minutes, although in severe cases the loss of sensation may continue for hours.

Fortunately, the malady is without much significance. It does not threaten life and, while it may persist for a long time, it constitutes merely an annoyance as the manifestations rarely if ever increase or spread to other parts of the body.

A careful examination may disclose no abnormality, although during a siege the skin may be paler and colder than normal. Some sufferers will state that they cannot feel the object which they are holding or touching. There is no hindrance of the power to grasp an article but if their lives depended on it they could not tell whether the fingers held a teacup or a spoon.

The disorder probably is allied closely to Raynaud's disease in which the capillaries of the extremities clamp down so vigorously that blood actually is driven out of the fingers, the hands, the ears, or the nose—the area blanching to the whiteness of paper. Some think that it is but a mild form of this ailment.

Much goes on during the change of life that we know little about and inasmuch as sensations of tingling appear so frequently at this period we may assume—with reason—that it bears some relation to the internal secretions [hormones] elaborated by the pelvic organs. Again, it can develop in the course of pregnancy, or during some infection which in turn may incapacitate certain glands. While pain is rarely present the parts may feel stiff and the patient may be observed opening and closing the hand vigorously in an effort to "reëstablish circulation."

Treatment lies in either the female sex hormones [for administration to women] or in stimulating the circulation through the employment of physical therapy. Soaking the hands or feet—as the case may be—for thirty minutes in hot water to which a little ground mustard may be added will fill the capillaries with blood with complete restoration of the sense of touch. The effect will last for several hours—indeed, if the procedure is persisted in the whole matter may be forgotten. Using an electric baker [made with lamp bulbs] brings about the same results. The electric current has been advocated, as has diathermy, even X-ray.

One physician achieved success following the administration of pituitrin; and if a basal metabolic test shows a reading below normal, thyroid extract will be helpful. The main thing is to produce a dilatation of the skin capillaries of the involved regions and this can best be accomplished by heat.

The condition has been given the technical name of acroparesthesia, a word meaning "tingling near the extremity" and—while it is sometimes classified as a neurosis—yet it is not in the slightest degree imaginary or functional. It is too common for that explanation to be accepted. We are dealing apparently with an anemia of the nerves of touch in the very tips of the body [fingers and toes] and the answer probably is better circulation. Some patients have been relieved completely by wearing woolen socks as a part of the sleeping equipment.

BETTER CALL DOCTOR.

Mrs. T. writes: When one chokes on a bit of food that may lodge in the throat, I have heard that a small piece of butter will melt around the obstacle and all will go down together. Is this practical?

REPLY.

Do not attempt to wash down a bone or any hard object, as it may become firmly lodged in the tissues of the esophagus. If a swallow of water will not remove the obstruction, send for a physician. If breathing is interfered with try to induce vomiting by thrusting the finger down the throat. Butter may be useful in some cases, but is of little more value than water.

SWIMMING AS CLEW.

C. C. C. writes: Every few months I get an attack in my head. When I shake it, it seems that everything is loose and bounces from one side of the skull to the other. What are the possibilities of trouble? Is it serious?

REPLY.

Probably not. A ball of wax in either ear canal may produce the sensations of a "rattle." Look first to this source. Water in the external ears will bring on the same symptom. Haven't you experienced this after swimming?

ON CHEWING TOBACCO.

E. C. C. writes: Is chewing tobacco harmful to one with high blood pressure?

REPLY.

The effect of the moderate use of tobacco on blood pressure is almost negligible. The chief complaint against chewing tobacco is that cuspidors are required. Such receptacles are unhygienic and insanitary—no matter how thoroughly polished.

FRIEND OF THE PEOPLE

Letters to this department must be signed with names and addresses of writers.

STOCK OWNERSHIP.

Chicago, Dec. 4.—[Legal Friend of the People.]—I was named executrix in my sister's will, and listed in her personal property four shares of stock [1] which certificate she signed several years ago.

2. I have bought this and have [3] been receiving dividends for about two years and cashing them at my bank, indorsing them as "executrix."

The estate is now closed and [4] I wish to ask if there would be any complications if I keep this certificate for several years before selling it or will I have to have a court order to transfer it to my name? E. H. B.

1. We assume that you mean that she indorsed it. In general, the indorsement of a stock certificate without delivery of the certificate is not effective to transfer title where the owner dies before delivery.

2. We do not understand what you mean by this.

3. You do not state in whose name the checks are made out.

4. It should be indorsed by you as executrix. We advise you to take this up with the transfer officers of the corporation now.

TRIBUNE LAW DEPARTMENT.

TOO MUCH FOOD?

VOICE OF THE PEOPLE

Writers should confine themselves to 200 or 300 words. Give full names and addresses. No manuscripts can be returned. Address Voice of the People, The Tribune.

WANT TO GO FOX HUNTING?

Orland Park, Ill., Nov. 30.—The situation as to game in this locality, and no doubt in many others, is this: The country is infested with foxes that are depleting the game at an alarming rate. From year to year there is hardly enough game left for restocking purposes; in fact, there is not enough. We farmers have fox hunts every winter and in spite of the fact that I am over 60 years old I tramp miles, often in bitter cold, to hunt and trap them. I have killed eleven foxes on our own farm in the last few years. I have invited dozens of city hunters to join us in our fox hunts, have been doing it for years, but to date not one of them ever showed up for a hunt.

Fox hunting is hard work. But when the game season opens dozens of them, who have never done me a favor and never would, come and beg and tease to be allowed to go in and kill the few head of game that by hard work I have saved from the foxes. I have also spent long hours watching to prevent them from sneaking in in spite of "No Trespass" signs. If it were not for the farmers standing between the game and the city hunters there would not be a head of game within fifty miles of Chicago in spite of all that the conservation department could do.

I do nearly all my hunting with a revolver, and if I kill a couple of squirrels or a rabbit I am satisfied with my day's hunt. If I allow a city hunter to come in, as I sometimes do, he will want to bring all his friends with shotguns and dogs and comb the place from end to end and kill every head of game that it is possible to kill. What right has the state to sell a license to any hoodlum or half-wit that has not a foot of land to hunt on and turn him loose to be a curse to the farmers? Especially as the farmers must protect their property and the game at their own expense. No license should be issued except to a person who can show that he has made arrangements to hunt on a certain piece of land and then the license should be issued for that land only. WILLIAM C. KELSEY.

THE INNOCENCE OF THE BUND.

Chicago, Nov. 27.—It would be interesting to find out definitly who, or what, is behind the propaganda against the German-American Bund [so-called Nazis].

About two years ago I first began to attend the meetings of the Bund, which are open to any one; no closed doors, secret grips or pass words. What I heard and saw at these meetings convinced me that here was an organization worthy of the support of any loyal American citizen. A few weeks ago I became a member of the Bund. Never at any time have I observed anything contrary to my sense of loyalty to this country. Never at any time have I heard remarks intended to lower the Christian conception of Jesus Christ. No doubt there are atheists in this organization as in so many others, unfortunately, but if ever any one of them would go so far as to give vent to his anti-Christian belief while on the floor I know there would be immediate protests, at least from me, and if not upheld by the presiding officer I would at once withdraw from such an organization.

Never have I heard obscene or vulgar language on or off the floor. No, the Bund gives no stag parties, if that is against them.

There can be no doubt that the members of the Bund are men and women representative of the best Germanic element. Every nation has its traitors who will sell out their soul and country for mercenary gains like Judas. But the Bund should be free of such scoundrels for the reason that to belong entails self-denial, willingness to accept an undeserved stigma, courage, and loyalty. These are not the characteristics of scoundrels.

Let me mention a few of the aims and purposes stated in article 2 of the Bund's constitution: "Above all, to uphold and defend the constitution of the U. S. A.: to respect and honor the flag and institutions of the U. S. A.; to promote good will between the U. S. A. and Germany." Anything wrong with that? Are we to be silent when our race is unjustly attacked by know-nothings who do not even know the rudiments of history and are ignorant of true conditions?

What about Hitler? Regardless of what one's personal opinion may be about him, the incontestable fact remains that he has been a Moses to his people. Hitler has restored law and order, confidence, and new courage to them. The suicide statistics before and after Hitler's advent to power are an eloquent testimony. Possibly another year or two of intensified depression with increasing chaos will open our eyes to the difficulties encountered by Hitler. He will probably be the only paper hanger going down in history as the benefactor of his people, just as our beloved wood chopper, Lincoln, will ever be in the grateful memory of the American people long after Cardinal Mundelein has ceased to be known, except possibly being mentioned in Catholic church annals as "also a cardinal."

If any one is in possession of evidence proving the Bund a disloyal organization such evidence should be published without delay, and if based on facts, the Bund should be suppressed. In the absence of such proof, the Bund, or Nazis, as they are called, should have the right to pursue their course unmolested. That is true Americanism. W. S.

HISTORY IN BRIEF.

Chicago, Nov. 27.—Lincoln emancipated the slaves, and now congress will enslave the farmers. W. T. SHELLEY.

Front Views and Profiles
By June Provines

WHEN **Lauritz Melchior,** hero of Wagnerian rôles, was not on the opera stage during his Chicago stay, he was, most of the time, playing the good old Danish card game of l'Hombre with three Danish friends.

Danish *gille*—**Free ride.**

He played it in an upper room of the Kungsholm restaurant until 6:30 the night of the performance of "Der Walküre" Friday, and until dawn Saturday night. He wanted to play it last night until his train left at 11 o'clock but one of the four was unable to play. Although Mr. Melchior's concert and opera engagements take him to many cities and countries, he says Chicago is the only place he can get a game of l'Hombre. Even when he goes back to Denmark on visits he says he finds every one playing bridge. His partners in Chicago were **Roger Chauveau** of Evanston, formerly of Copenhagen; Capt. **Helge M. Spange,** formerly of the Danish royal guard, and **Aron Mose,** also formerly of Copenhagen.

* *

DESPITE the white ties and the medals and decorations of the guests, the supper party, or Danish *"gille,"* Mr. Melchior and his pretty wife gave in the Lauritz Melchior room at the Kungsholm restaurant Sunday evening was a gay and informal affair. Before the evening was over **Gertrude Wettergren,** who wore a white gown that bared her lovely shoulders, was singing Swedish folk songs; the Polish baritone, **Czaplicki,** some Polish songs, and Melchior himself sang his favorite Danish number, "To the Flag." **Lottie Lehmann,** all in white with a little white toque, had dug down into her trunks for all her decorations, which were pinned across her chest, as were Mme. Wettergren's. **Elisabeth Rethburg** wore blue and green chiffon with winglike sleeve draperies. Mrs. Melchior, who is "Kleinschen" to her husband and friends, wore an exquisite diamond flower spray on her shoulder and a tiara that once had belonged to Princess Anatasia, and a chain of diamonds about her throat. The buffet table, laden with smorgasbord—a half a hundred varieties, was lighted by tall candles, and a picture of Melchior as Tristan in the love potion scene hung on the wall behind his chair. The host rose at intervals, during the consumption of the smorgasbord and the lobster newburgh served in little pastry shells called *crustader,* and the rum pudding that followed, to raise his voice in verses of a Danish student song. The men in the room rose to join him, each downing their schnapps with the singing of each verse, according to the tradition of the song.

* *

MR. MELCHIOR had sung the student song one evening last week at the Danish club, with the head of the Danish Choral society assisting, and the singers lustily downing their schnapps according to schedule, a whole glass for the first verse, a half glass for the second, a quarter glass for the third. **William S. Knudsen,** president of General Motors, had been present that evening and he and Melchior wrote many autographs before the party broke up.

* *

THE recent tale of the Beloit student who won a live goose as a prize in the intrafraternity cross-country run, which he sold for enough cash to get him as far as Crystal Lake by train, from which point he picked up a ride, on the way home to Libertyville to spend Thanksgiving, brought in the following letter:

"The writer notes your sad tale of the Beloit student and the goose. You might tell that young man that if he wants a ride home and back at Christmas just to drop a line to one of our milk truckers and we will see that he gets a ride free. For a goose we will drive into his farm yard. Address any of the following: Butch, care of Interstate, 2848 Irving Park, Chicago; Walt, care of Castino, 2949 North Paulina, Chicago; or Walter, care of Ahrens, Mukwonago, Wis."

IN PASSING

[London Daily Herald (Copyright).]

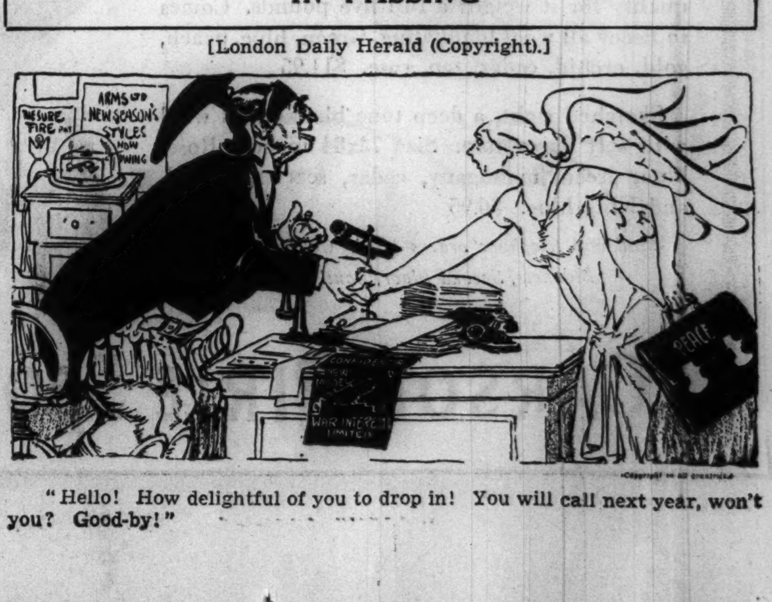

"Hello! How delightful of you to drop in! You will call next year, won't you? Good-by!"

MARSHALL FIELD'S

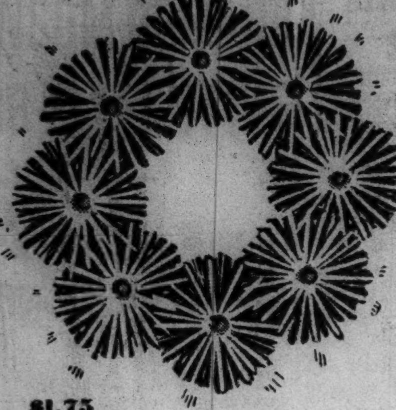

$1.75

75c

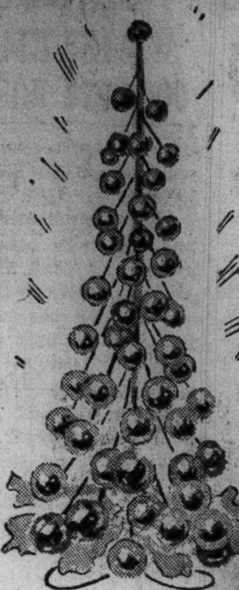

$3.50

$3.75

CHRISTMAS GLITTER

"Joy to the World" is the scintillating theme song of Christmas decorations! Our entire Decorative Flower Section glistens, sparkles, shimmers, twinkles with the loveliest table and room accessories you can imagine. We can show only a few of our many original ideas.

Cluster of bells, white and frosty silver, about 20 inches long. **75c**

Wreath of silvery crystallite with silver balls; also red with silver balls; 16 inches diameter. **$1.75**

Silver tree, 20 inches. **$3.50**

Crystallite tree, 27 inches. **$3.75**
Illustration in center

Aluminum foil angel, 14 inches tall, with electric light inside which shines through the pierced metal. **$8.50**
9 inches tall, **$2.25**

Second Floor, Middle, Wabash

$25 $12.50

$3.95 $1.95 $10 $8.50

$10

$7.50

PAGEANT OF OLD PEKING

Literally thousands of enchanting gifts from the Orient are contemporary in spirit, high in fashion and surprisingly modest in price.

Embroidered Chinese Coat—knee length, for house or evening wear; pastel silks with heavy hand embroideries. Silk lined. **$19.50** and **$25**

Snuff Bottles—for the collector, in agate, crystal, porcelain, amber, ivory, enamel. **$1.95** to **$10**

Blanc de Chine Figures—delicate porcelains from Ching-teh-Chen; fat Buddhas, Kwan Yins, Eight Immortals. **$7.50** to **$17.50**

Coromandel Screens—Chinese lacquer in off-white and aged colors with carved and painted figures. **$45** to **$150**

Second Floor, South, Wabash

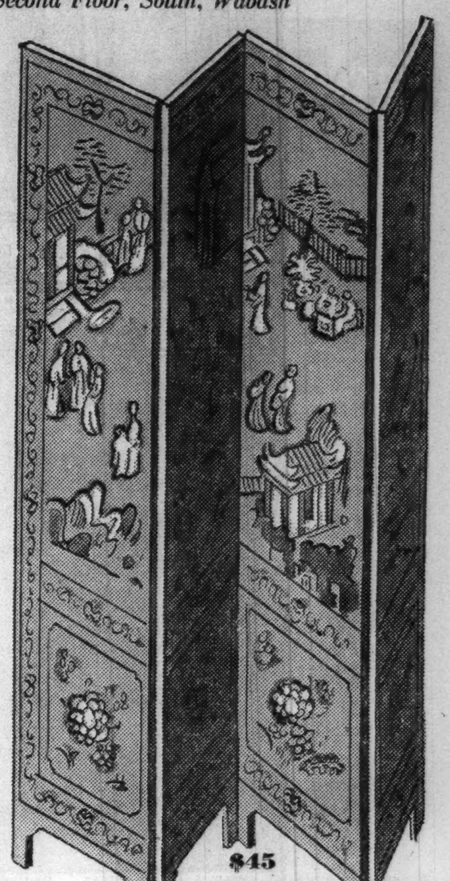

$45

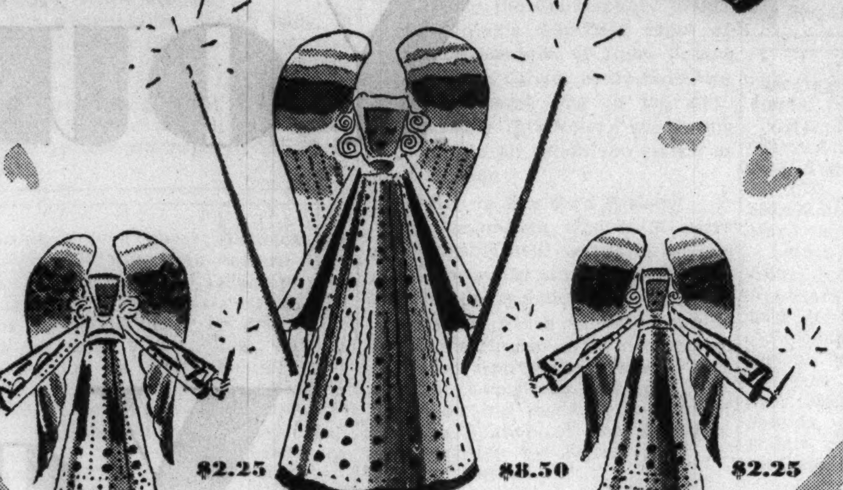

$2.25 $8.50 $2.25

It's a Gift

TO KNOW HOW TO SAY "MERRY CHRISTMAS" WITH JUST THE RIGHT DECORATIVE ACCESSORIES

Hark! Our Metal Herald Angels sing an inspiring refrain about the enchanting Christmas gifts collected in our Home Furnishing sections for those with pet rooms and hobbies. If Aunt Laura is a fashionable Victorian, you'll find gifts in which sentiment is harmoniously blended with ornament. We've considered the penchants and foibles of cosmopolitans, country dwellers, antiquarians, collectors, artistic souls and practical personalities. Your delightful problem is to classify the names on your list, and make your selection accordingly.

$5.95 $3.95 $5.95 $9.95 $12.75

HASSOCKS

The prim footstool of grandmother's day has metamorphosed into a trim, fashionable upholstered piece with a multitude of duties: foot rest, extra seat for lounging, radio bench, color accent.

Our hassock experts have conjured up so many original designs and smart color combinations that you'll probably wind up your gift shopping by buying one for yourself.

$3.95 Square hassock covered in fabrikoid in a choice of 8 colors; contrasting piping.

$5.95. Three-layer hassock in moleskin leatherette, in a choice assortment of colors.

$5.95. Bench hassock, for radio seat or vanity. Grained moleskin leatherette, several colors.

$9.95. Round hassock in moleskin leatherette with 3 tiers of heavy cotton rope fringe. Available in numerous color combinations.

$12.75. Leather hassock, either square or round, in a choice of 5 popular colors.

Ninth Floor, Middle, Wabash

Also in Evanston and Oak Park

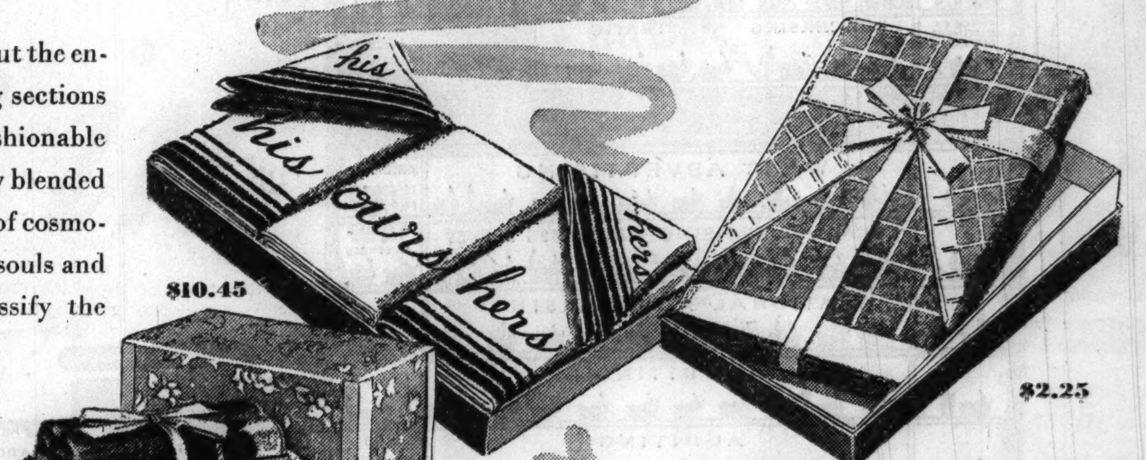

$10.45 $2.25 $3.85

$6

TOWEL SETS

—many of them marshalled into festive gift boxes, crackling with cellophane, are ready to pay your compliments on Christmas day. We've numerous sets already made up . . . and will put together others to your order.

$2.25. 4-piece Martex *Morocco* pattern, in green, coral blue, gold or orchid, checked and bordered in white. A bath towel, 22x44, a hand towel, 16x28, and 2 matching wash cloths.

$10.45. 5-piece "His-Her" set in Vamoco's *Classic* pattern, thick, soft white terry bordered in bands of black and white chenille. One towel, 24x46, and one wash cloth is embroidered "His," another pair "Hers," and the handsome bath mat is marked "Ours."

$3.85. *Mayfair* 6-piece set by Cannon. Blue, green, yellow or coral, all with white border and reverse side. Set includes 2 bath towels, 24x44, 2 guest towels, 16x27, and 2 wash cloths.

$6. *Skipper* bath set in heavy tufted cotton to go with modern deep-colored towels. Blue, red or green. Tub mat, 18x30, floor mat, 20x36, and lid cover. They're all washable, of course.

Second Floor, North, State

Most sets also in Evanston and Oak Park

1 2 3

SMALL GIFT RUGS

You've only to roam down the main aisle of our Rug section to discover more kinds of accent and scatter rugs than you'd ever imagine. They came from Algerian bazaars, Indian market places, Oriental court yards, Navajo hogans, quiet New England villages . . . any place we spied something new and different.

1. *Hooked rugs* in designs as fine as needlepoint, made by hand in Portland, Maine. Designs are exquisite, showing a hint of Victorian influence. 2 x 3 feet, **$19.50**

2. *Pagoda* mats from China, hand-woven in several shapes. About 1 x 1 to 1.6 x 2, **$3.95** to **$7.95**

3. *White Manchurian* goatskins are heavy, luxurious, smart . . . Also black, gray. About 2.6 x 3.6, **$5.95**

4. *Nanette* tufted cotton rugs with non-skid back and self-tone fringe. Sizes 2x3 to 4x7, **$7.50** to **$37.50**

5. *Supertex* is a smart new high-low pile in tufted cotton; lovely colors. 2x3 to 2.6x5, **$5.95** to **$12.75.** Mat 21x36 inches and lid cover, **$5.75.**

6. *Belgian* hand-tufted wool rugs, heavy, shaggy, extremely smart for accent, in an off-white. 2x3, **$9.95** 2x4, **$13.50.** 3x5, **$24.75**

Third Floor, Middle, Wabash

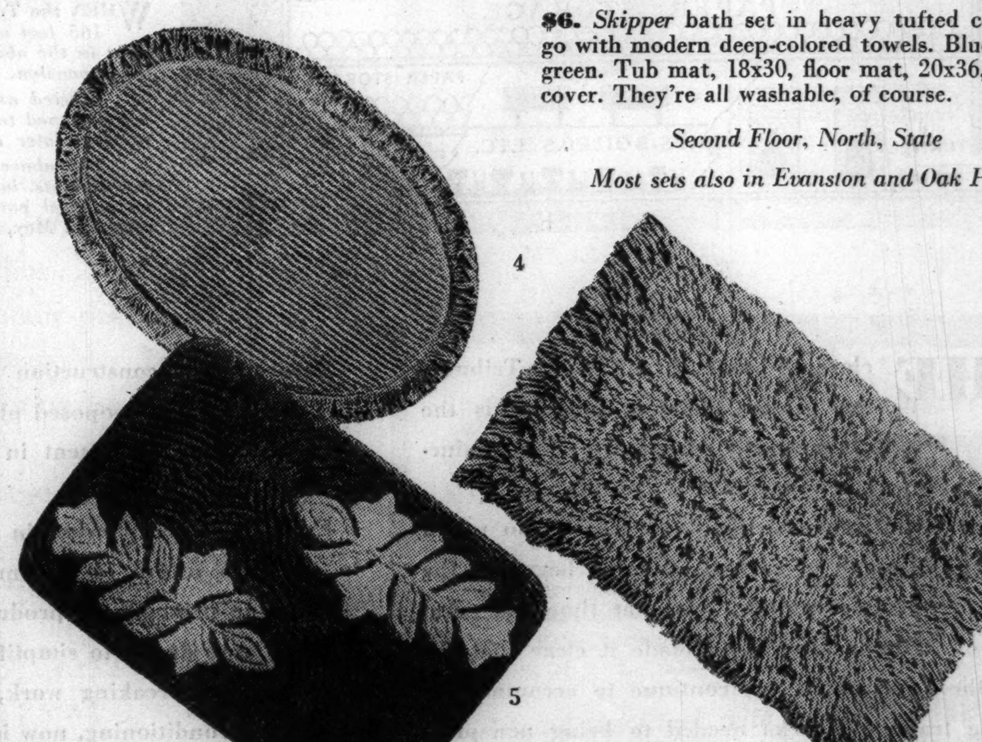

4 5 6

Marshall Field & Company

The Store of the Christmas Spirit

How You Get Your Tribune

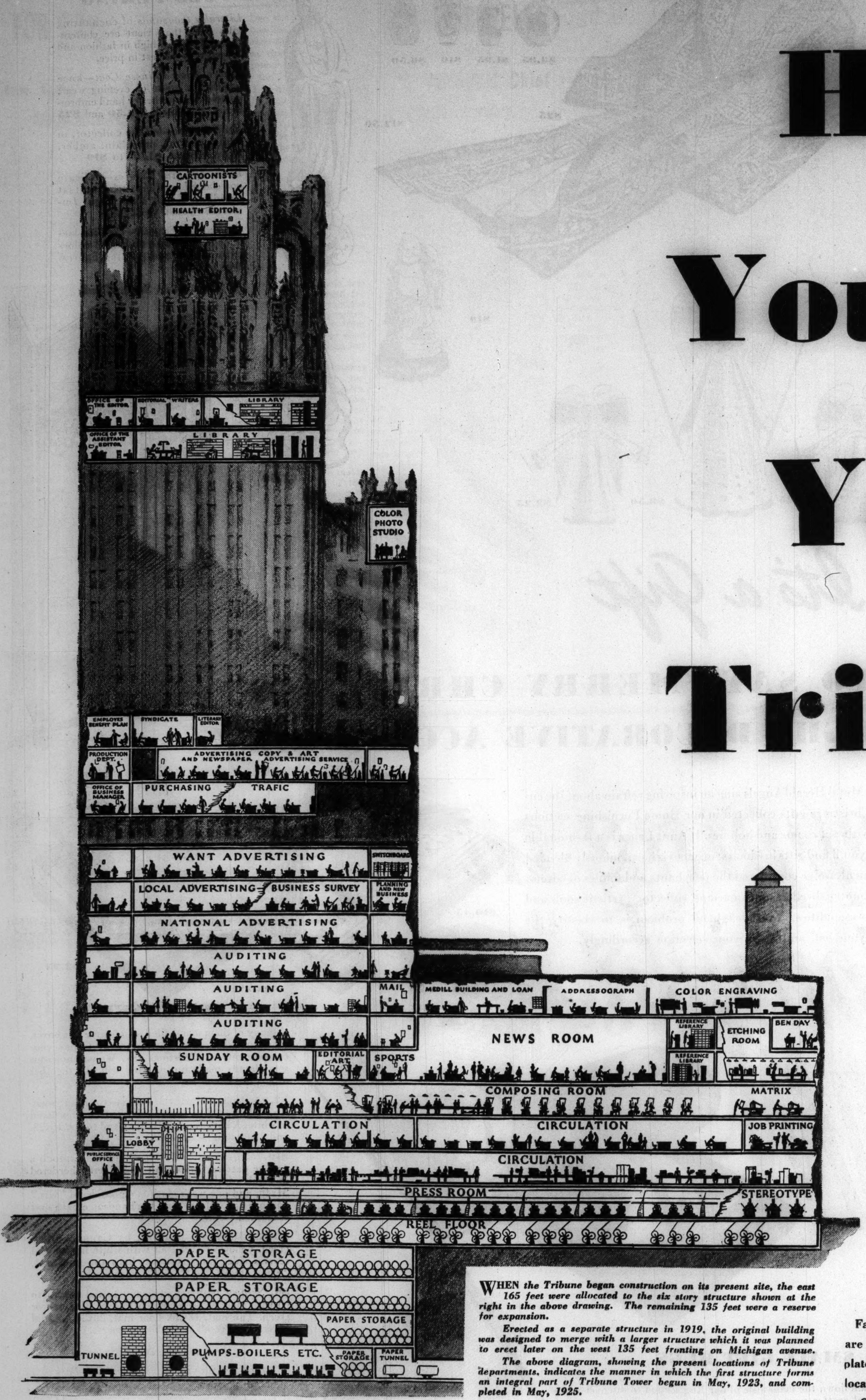

WHEN the Tribune began construction on its present site, the east 165 feet were allocated to the six story structure shown at the right in the above drawing. The remaining 135 feet were a reserve for expansion.

Erected as a separate structure in 1919, the original building was designed to merge with a larger structure which it was planned to erect later on the west 135 feet fronting on Michigan avenue.

The above diagram, showing the present locations of Tribune departments, indicates the manner in which the first structure forms an integral part of Tribune Tower begun in May, 1923, and completed in May, 1925.

No. 2—The Building

The second of a series of advertisments explaining the processes by which the Chicago Tribune is printed and delivered to the reader.

THE eleventh home of the Chicago Tribune, the present Tribune building is the first to be specially designed for the production of newspapers and nothing else.

Its unique layout, construction, and the site on which it stands are the result of careful planning begun in the second decade of this century. At that time the great expansion of Tribune circulation made it clear that the streets of the Loop could not continue to accommodate the growing trafic of trucks needed to bring newsprint paper to the Tribune plant at Madison and Dearborn streets and to carry away printed newspapers.

First Unit Started in 1919.

This building, which functions so efficiently as a single co-ordinated unit, represents two separate construction projects.

On the east 165 feet of the site the Tribune in 1919 began the erection of a building to house manufacturing, editorial and circulation operations. The west 135 feet were reserved for expansion pending the development of Michigan avenue.

Before actual construction the Tribune built a miniature model of the proposed plant in which every piece of machinery and equipment in exact scale was placed in position.

Every detail was checked in advance through this model in order to utilize to maximum extent the economical straightline principle of production.

Plans were drawn to simplify and to co-ordinate effort, eliminate backbreaking work, and to provide excellent light. Air conditioning, now installed, was not then available but specific attention was given to healthful ventilation.

Editorial Divisions Placed on Upper Floors.

As shown by the diagram, editorial divisions were placed on the upper floors of the plant and with them the reference library and the photo engraving department.

Next below were the composing room and that division of the stereotyping department which converts the forms of assembled type and engravings into papier mache matrices which serve as the molds from which are cast the curved printing plates used on the presses.

Fabricated on the third floor, these molds are dropped down chutes to the autoplate machines or stereotype casting boxes located on the same floor as the presses.

On the floor below the pressroom is the reelroom from which newsprint paper is fed to the presses.

Thus, fed upward from the reelroom, the paper passes through the presses, continues upward in the form of printed newspapers by conveyors to the wrapping and mailing divisions of the circulation department, from which they are shot in bundles down gravity chutes into waiting delivery trucks on the lower level of Michigan avenue and on Hubbard and St. Clair streets.

Tribune Tower Finished in 1925.

At the time the first section of the building was started in 1919, Tribune daily circulation was 424,588. By 1922 it was 517,184, making it plain that the Tribune building project had to be completed.

To take care of the increasing demand for newspapers and to house the advertising and accounting departments, which previously it had not been considered practical to move from the Loop, Tribune Tower was built.

Each Tribune building erected in the past had been planned with the view to making it a beautiful, worthy addition to Chicago. Completed in 1925 according to designs submitted in an international competition, Tribune Tower made architectural history.

How much the Tribune's move from the congestion of the Loop has contributed to the development of Chicago's north side it is impossible to say. After the Tribune took the first step, others chose nearby sites. New buildings sprang up and great progress followed.

Move Gives Chicago New Impetus.

By erecting its building the Tribune brought new growth to Chicago and made possible its own future expansion. As public demand grew, the Tribune was ready for it.

Today, as the result of careful planning which dates back nearly two decades, the Tribune has the most efficient newspaper plant in the world.

Without its plant, scientifically designed to facilitate production of newspapers in huge volume at low cost, the Tribune could not produce its present circulation of over 825,000 daily and in excess of 1,000,000 Sunday.

Chicago Tribune
THE WORLD'S GREATEST NEWSPAPER

The third advertisment in this series will appear shortly

REPORT $200,000 RANSOM DEMAND FOR EXECUTIVE

New York Man Missing Since Saturday.

New York, Dec. 6.—[Special.]—Arthur Fried, a wealthy White Plains sand and gravel dealer, under subpena to testify in one of the many racket investigations of Thomas E. Dewey, was missing today and it was believed he had been kidnaped.

Arthur Fried. [A. P. Wirephoto.]

Mystery surrounded the case, which was reported in apparently authoritative sources to be a kidnaping, while his family denied there had been any abduction.

Fried is the manager of the Bronx office of the Colonial Sand and Stone company, which has figured before in New York City investigations. The legislative committee that investigated Mayor James J. Walker's administration in 1931 questioned Generoso Pope, then president of the company, about charges that the firm dominated the sand, gravel, and cinder business in the city and suppressed competition.

Missing Since Saturday.

Members of Fried's family, confirming that he had been missing since Saturday night, said he would be home in a day or two.

District Attorney Walter Ferris of Westchester county said federal agents had taken over the case.

The kidnaping theory received support tonight when an official source, which asked that it not be identified, told this story:

Yesterday persons purporting to be the kidnapers communicated with Hugo Fried, a brother of Arthur, and told him to go to the back room of a certain saloon in New York City and look for a note on the towel rack in the wash room.

Report $200,000 Demanded.

Fried did so and found a note saying that Arthur wa being held for $200,000 ransom, giving instructions for further contacts, and commanding that the note be burned in front of the saloon as an evidence of good faith. Fried burned the envelope, but kept the letter.

Since then, it appeared, relatives had been seeking to negotiate further and perhaps reduce the ransom.

But members of the missing man's family insisted that he had not been kidnaped and one said flatly that he had gone out on a spree after a spat with his wife.

Fried, who is 32 years old, is married and has a son, 8 years old.

Saturday night he went to a movie in White Plains with Mrs. Fried, Harold Daniels, building financier of White Plains, and Mrs. Daniels. Daniels is a brother-in-law of Fried.

The party rode in Daniels' car, leaving Fried's car parked in front of the home of his mother, Mrs. Emma Fried.

After the movie, the four drove to Mrs. Fried's house. Fried's wife and the Daniels pair, according to their story to police, drove away, leaving Fried to get his car, in the belief that he would drive home.

Early Sunday his car was found abandoned near a tavern two miles from where Fried was last reported seen at his mother's home. The tavern owner said Fried had not been in his place and that he did not know him.

CALLS BUS DRIVERS' STRIKE PACT BREACH; SUES FOR $250,000

New York, Dec. 6.—[Special.]—The Garden State bus line today filed suit in the New Jersey Supreme court for $250,000 against the Brotherhood of Railroad Trainmen, charging that union induced the line's bus drivers to go on strike in violation of a one year wage pact signed April 6. The damage suit was filed by Benjamin Dowden against Wilbert Lawrence Reed, individually and as agent for the brotherhood. The bus line operates in Bergen, Hudson, and Essex counties, and runs into New York City.

GLACIAL DRIFTS BLAMED FOR GAS IN WATER WELLS

Illinois Geological Chief Tells of Inquiry.

Springfield, Ill., Dec. 6.—(AP)—Recent explosions of methane gas [marsh gas or black damp] in deep water wells of the state which caused one death and injuries to several other persons are being investigated by Dr. M. M. Leighton, chief of the state geological survey.

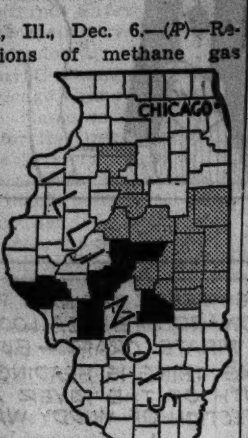

Counties [black] where gas has been found; [shaded] where gas is believed to exist.

Dr. Leighton said that in the inquiry to date he has become convinced that the gas was caused by the great glacial drifts of the ice age. He said the gas was formed by the decomposition of vegetable matter covered by sand and gravel left by the glacier.

An explosion at Normal resulted in fatal injuries to one workman. Another damaged the Clinton water basin. Several persons were hurt. The gas has been found in more than a third of the deep wells in the state already studied.

Dr. Leighton said he believed abundant supplies of the gas were underground in Bureau, Marshall, Woodford, Tazewell, McLean, Ford, Iroquois, Macon, Piatt, Moultrie, Champaign, Douglas, Coles, Vermilion, and Edgar counties. Gas already has been found in Dewitt, Shelby, Sangamon, Logan, Macoupin, Scott, and Pike counties.

"The Nebraska glacier apparently moved only a short distance into western Illinois from eastern Iowa and Missouri," Dr. Leighton said, "and no important occurrences of gas are found under its drift. The Kansas drift covered most of the state, but its drift generally was thin and both it and the organic deposits it covered were so disturbed by the Illinoisan glacier that occurrences of gas coming below the Kansas drift are relatively few."

Some scattered gas occurrences, he said, come from below the Illinoisan drift, most of them west and south of a line running from Peoria southeast to Shelbyville and east to Marshall.

SENTENCES 2 KILLERS TO JOLIET; PAROLEE GETS 199 YEAR TERM

(Picture on back page.)

Two killers were sentenced to the state prison at Joliet yesterday by Judge Rudolph Desort after bench trials in Criminal court. Each pleaded guilty to charges of murder.

Joseph Sady.

Henry King, 25 years old, colored, a paroled convict, was sentenced to 199 years for the holdup slaying on May 10 of Henry Stolle, 45 years old, in the latter's filling station at 5611 Northwest highway. King was traced through a red handled knife he used in the killing.

The second killer, Joseph Sady, 49 years old, 1465 Chicago avenue, was sentenced to 20 years for the shooting of Mrs. Stella Buczek, 44 years old, 817 North Wood street, on Oct. 23. He shot her four times in front of her home because she rejected his attentions.

Robbers Tie Up Six and Take Two Shows' $1,500

Monroe, Mich., Dec. 6.—(AP)—Two masked robbers bound five men and a woman at the Family theater this morning and escaped with $1,500, the week-end receipts of that theater and the Dixie theater, which is under the same ownership.

TWO 'FORGOTTEN' JAIL PRISONERS MUST GO BACK

Mrs. Tegtmeyer Loses in Appeals Court.

Two former inmates of the county jail, who stayed so long there that they became known as forgotten prisoners, must go back to their cells.

One of them is Mrs. Daisy Tegtmeyer, who was released on bail July 21 after four years as a prisoner. The other is Raymond E. Prochnow, former investment broker, who was freed a year ago after nearly three years in debtors' row.'

Yesterday the Cook county branch of the Illinois Appellate court affirmed the decision of Judge Joseph Burke of the Circuit court that Mrs. Tegtmeyer must stay in jail until she makes a satisfactory accounting of $30,000 in an estate she served as administrator.

"Key in Her Own Pocket."

Mrs. Tegtmeyer, who is 51 years old, probably will be permitted to spend Christmas in her apartment at 6033 Vernon avenue. She was given ten days in which to file a motion for a rehearing or a further appeal.

As other courts often declared during the twenty-four attempts Mrs. Tegtmeyer has made to get out of jail, the opinion of the Appellate court, written by Justice John M. O'Connor, said:

"She has carried the key to her prison in her own pocket."

"If the defendant has been long confined in jail," the opinion concluded, "it is because she has defied the court. Evidence here shows an intelligent woman who sets herself up in defiance of law even after the issues had been adjudicated against her by the Supreme court of this state."

Affirmed by Supreme Court.

Mrs. Tegtmeyer was administrator of the estate of her father-in-law, Henry Tegtmeyer, after the death of her husband, Edward. Other heirs of Henry sued for an accounting, charging Mrs. Tegtmeyer had wasted assets.

After the Illinois Supreme court affirmed the order for an accounting, Mrs. Tegtmeyer was jailed on July 27, 1933, being unable to supply a $30,000 bond to insure she would not leave the state.

John E. Conroy, clerk of the Circuit court, received the mandate of the Appellate court ordering Prochnow back to the debtors' row.

Prochnow won his freedom pending an appeal after serving nearly three years for failing to turn over $35,282 to an estate. In its opinion, rendered Nov. 10, the Appellate court referred to him as a confessed embezzler.

VICE RACKETEER TAKES THREE YEAR TERM TO AVOID POSSIBLE 25

New York, Dec. 6.—[Special.]—Nick Montana, once a power in New York's vice racket, was sentenced to an indefinite term in the penitentiary today on his plea of guilty of a misdemeanor by which he escaped the danger of a twenty-five year term for compulsory prostitution.

In imposing sentence in general sessions, Judge Charles C. Nott Jr., defended District Attorney William C. Dodge's action in recommending acceptance of the misdemeanor plea instead of a retrial following reversal of the felony conviction on which Montana had been sentenced to twenty-five years. Judge Nott said Montana would have to serve at least three years.

District Attorney Dodge made the recommendation for acceptance of the lesser plea with the announcement that a key witness, Beverly Reynolds, had vanished. After eight days a New York paper produced Miss Reynolds for Mr. Dodge.

SMOTHERED WITH CLAY.

Mobile, Ala., Dec. 6.—[Special.]—Louis Madden, 44 years old, a railroad employé was killed today. He was smothered with a carload of clay that fell on, and buried him.

JACQUES French Restaurant
JACQUES JINGLE NO. 83
"I've dined the world over,"
Said a smart epicure,
"But for me Jacques foods
Have the greatest allure."
Lunch, 85c-$1.10 Dinner, $1.65
900 No. Michigan

CHICAGO WOMAN ASKS TREATMENT FOR HEAD TICKING

(Picture on back page.)

Mrs. Josephine Kaumanns of 5325 Kenmore avenue revealed yesterday that she is a victim of the same affliction for which Charles W. Hester, who is known as the "human clock," is seeking a cure at the Hines Memorial hospital. Hester, who is 43 years old and lives in Oklahoma, has had a loud ticking in his head since a shell exploded near him during the war. Mrs. Kaumanns, a widow with four children, said a ticking audible to persons several feet away started in her head last March while she was using a telephone. Yesterday she visited the Hines hospital to be examined by specialists attending Hester and if it is discovered that surgery will stop the ticking she is determined to undergo an operation, she said.

WIRE FALLS; HALTS TRAFIC.

Trafic in Western avenue between Irving Park boulevard and Montrose avenue was halted more than an hour last evening when a trolley wire broke and fell into the street.

WHO ELSE WANTS HEAD-COLD RELIEF?

"I was in Shawano, Wisconsin, last fall and got a head-cold. My head was stopped-up, nose running, could not breathe freely. I saw REL in a drug store and got a tube. It cleared my nose very quickly and made breathing easier. I had also used REM for coughs many times in the past with good results."

Mr. Bernard M. Sangor, 2836 N. 45th St., Milwaukee, Wis.

Thanks, Mr. Sangor! You found REL so effective because it is *different!* It represents an important new development in the treatment of head-colds. REL reduces the swelling ..releases the mucus . . clears the head . . makes breathing easier! 30c and 50c at all druggists

Subscribe for the Tribune

"Let's go shopping in the Post tonight"

AFTER DINNER tonight, people all over America will be settling down with the Post, turning to Post stories and articles for entertainment, window shopping through Post advertising pages . . . finding exciting things to buy . . . previews of new products . . . new ways to live.

That's where the new automobiles are first unveiled . . . the new refrigerators . . . vacuum cleaners . . . radios . . . everything from soups to fountain pens . . . from watches to washing machines. For American industry turns *first* to the Post to tell its story.

Today more people than ever are turning to the Post, America's greatest parade of authors, America's show window of worthwhile things to buy.

THE SATURDAY EVENING POST

AVERAGE WEEKLY SALE OVER 3,000,000 COPIES

In the POST out today

IS COLLEGE A WASTE OF TIME?

With a ten-billion-dollar plant and one and a half million employees, education is our biggest industry. But what does it produce? A developed mind? Greater happiness? The ability to make money in beauty culture or bond selling? A famed liberal educator shows you what's wrong with our system, and what can be done about it. First of four articles.

We Are Getting No Brighter
by DR. ROBERT M. HUTCHINS
President of the University of Chicago

BAD HAT . . . *a new story of adventure in Trinidad* by **WILLIAM C. WHITE**

Only hunger, gnawing and insistent, could stir Bad Hat. A gun would bring money, and food. As he reached for one, he smacked his lips. "Is like fowl in de pot!" . . . Bad Hat hadn't figured on the events set off when the gun you reach for hangs from the hip of a naval M. P.

Will an Indiana man be the **NEXT PRESIDENT?**

Who are Indiana's two White House threats for 1940? Why is Roosevelt keeping an eye on them? Here's a lively account of the political candidates and the current situation in a state where "anything can happen, and usually does."

Iffies on the Wabash
by PAUL R. LEACH

ICE AT 3000!

It was 2:37 a. m. when the airport called weather pilot Luce Wendell. Ice was already forming on the incoming Washington plane, and before they could land they needed another plane to test the weather below them. All Luce had to do was to go up, find out how bad it was—and get back.

A short story by LELAND JAMIESON

Fugitive Father . . . *a new novel by* **CLARENCE BUDINGTON KELLAND** *Author of* STAND-IN

Meet the marriage-fleeing Mr. Bunbury Parsloe, who found a charming girl stowaway and $25,000 in his trailer. Here's a new Kelland romance, *Fugitive Father.* Second part of six.

Around the Clock with a **RENO DIVORCEE**

What do they do to kill time in Reno? You'll find the answer in *Day of a Divorcee,* illustrated with twelve natural-color photographs taken for the Post by Ivan Dmitri.

AND . . . more stories and articles, plus serials, editorials, fun and cartoons. All in the Post on your newsstand today.

THE SATURDAY EVENING POST

MOTORIST DRIVES AWAY AFTER CAR KILLS A MAN, 75

Two Chicagoans Injured on Way to Joliet.

Michael Funk, 75 years old, 3134 North Damen avenue, former installation expert for the International Harvester company, was killed last night when he was struck by a hit and run automobile at Damen avenue and Fletcher street.

Two Chicagoans were recovering last night in Joliet from injuries incurred Saturday night when their car crashed through a fence at 143d street and route 4A. They are Henry Leja, 25 years old, of 1724 West 21st place and Gordon Coran, 22 years old, 18th place and Paulina street. Three companions, in another car, after reaching Joliet where the five were to have attended a party, went back over the road and found Leja and Coran pinned beneath the overturned car.

Accident Victim Dies.

Michael Bioss, 6? years old, an inmate of the Oak Forest infirmary, died there yesterday of injuries incurred when he was struck by an automobile in 163d street at Cicero avenue, Bremen township, Sunday night. Paul Anderson, 6610 South Laflin street, was the driver.

Casimir Rokita, 31 years old, whose automobile crashed into a surface lines bus discharging passengers at Archer and Meade avenues Sunday night, died yesterday in the Holy Cross hospital. Rokita was a janitor at St. Joseph's Roman Catholic church, 72d court and 56th street, and lived in the parish house.

Miss Helen Morrison, 15 years old, 7259 Crandon avenue, a student at St. Thomas Aquinas High school, was killed late last night in an automobile collision at 79th street and Crandon avenue. Her companions, Martin King, 16 years old, the driver, and George Riley, 17 years old, 1129 North Lawlor avenue, were slightly injured, as was Policeman Thomas Barrett, 29 years old, of the Woodlawn station, driver of the second car.

Michael J. Daley, 60 years old, 7823 Bennett avenue, an embalmer, was seriously injured last night when his automobile was wrecked by a Rock Island train at the Ashland avenue crossing near 89th street. He is the father of Policeman Hugh Daley of the Hyde Park station.

Death Driver Indicted.

Two manslaughter indictments were returned by the Lake county jury yesterday at Waukegan against Harry Momberg, 26 years old, 424 South First street, Rockford. On Thanksgiving day his car crashed into another in Highland Park, causing the death of Arthur Orsi, 27 years old, 1200 Deerfield road, in the suburb, and Orsi's wife, Lucille, 25 years old, who were in the second automobile.

Up to 4 p. m. yesterday 1,007 persons had been killed by automobiles in Cook county since Jan. 1. Of these 760 were killed in Chicago, where 21,332 were injured in the same period.

[*See editorial page for massacre clock.*]

STANLEY BUILDS UP TO PREVENT AWFUL LETDOWN

(Picture on back page.)

When Stanley Farwell, Northwestern sophomore, returned to his classes two weeks ago after a week-end at his alma mater, Northwestern Military and Naval academy, Lake Geneva, he walked on crutches. He had played football and had torn ligaments in his right leg.

Unaccustomed to crutches, Stanley, who lives at the Phi Delta Theta house, slipped on the ice one night last week near the Evanston campus. A car narrowly missed him as he went sprawling on Orrington avenue.

Yesterday he appeared on the campus with a new and improved set of crutches equipped with the following: Headlights, light reflectors, two horns, one bicycle bell, one siren, one police whistle. In addition one each of these articles: Ash tray, thermometer, compass, and a Boy Scout knife. The crutches have sheepskin handles.

J. M. ZANE IS DEAD OF HEART ATTACK IN PASADENA, CAL.

John Maxcy Zane, 74 years old, head of the Chicago law firm of Zane, Morse, Zimmerman & Norman, died yesterday at Huntington Memorial hospital, Pasadena, Cal., of a heart attack.

He and Mrs. Zane went to Pasadena recently for the winter season. Their Chicago home was at the Drake hotel, and a nephew, Charles Zane Henkle, lives in Highland Park.

Zane, a well known corporation lawyer, was born in Springfield, Ill., and attended the University of Michigan, from which he was graduated in 1884. He practiced law in Salt Lake City, Utah, and came to Chicago in 1899. He was a Republican, a member of the Union League, University, and Attic clubs, among others, and author of "The Story of Law" and "Zane on Banks and Banking." He founded the present firm in 1912.

VALUES ESTATE OF EX-GAMBLING CZAR AT $308,000

An inheritance tax return filed yesterday in the Cook County court revealed that the estate of James J. Hackett, former Blue Island gambling chief, was valued at $308,451.

At the time his will was filed it was estimated that the estate was worth $65,000. Hackett died on June 8. He lived at 12916 Greenwood avenue, Blue Island.

According to the tax return Mrs. Adeline Hackett, the widow, will be assessed $11,275 on her inheritance, less expenses and charges. Expenses will amount to $71,743, including $35,000 for the federal estate tax.

LITTLE ORPHAN ANNIE: Mopper Upper

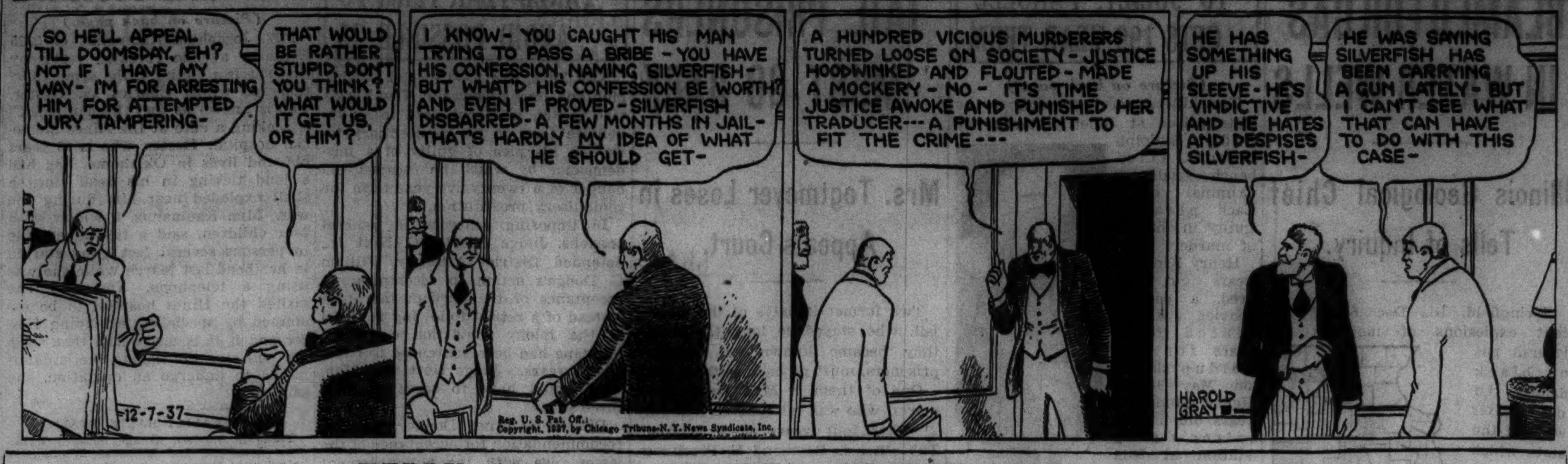

TERRY AND THE PIRATES—UPSTREAM TO SPAWN

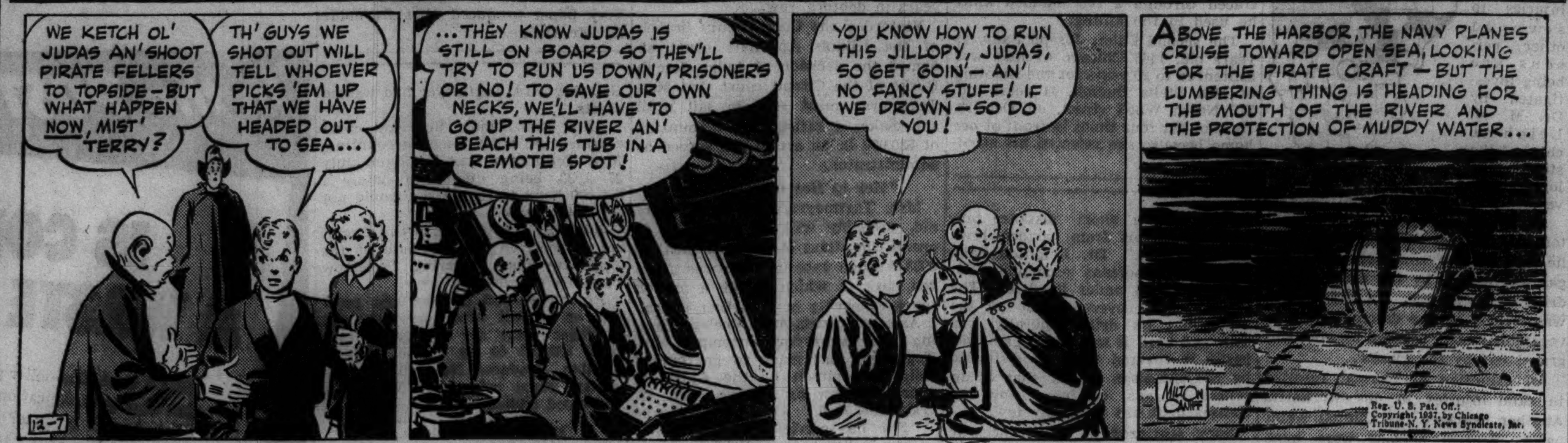

BRAUDE'S COURT PEACEFUL; FEUD APPEARS ENDED

Prosecutor Returns; Crowd Disappointed.

To the disappointment of a capacity crowd of spectators the strain in Safety court between Judge J. M. Braude and Assistant State's Attorney John J. Phillips came to a quiet end yesterday. There was no showdown, at least in open court, and the circumstances under which their differences were settled remained a mystery.

The dispute between Judge Braude and Phillips, who prosecutes the cases in the court, broke into the open last Tuesday after three months of bickering. Phillips was ordered out of the court after he had made a reference to safety stickers for automobiles. Judge Braude started the campaign to use safety stickers.

Ordered to Leave.

The following day Phillips was again ordered to leave when he appeared at the opening of the session. The state's attorney's office then stepped into the feud and demanded jury trials, thus taking the cases out of Judge Braude's hands.

Yesterday First Assistant State's Attorney Wilbert F. Crowley and Phillips came to court together to find Judge Braude was in chambers. Crowley spent a minute with the judge and emerged a moment later, smiling. With a nod to Phillips, he left the courtroom. When Judge Braude took the bench, court proceeded as though nothing had happened.

Six Motorists Sentenced.

Neither Crowley nor Phillips would comment on the case and Judge Braude said only that he hadn't considered the quarrel "a war."

Judge Braude suspended the driving privileges of six motorists during the day.

Albert Schust, 110 South Hoyne avenue, was sentenced to fifteen days in the county jail and ordered not to operate a car for six months on a charge of drunken driving. On a reckless driving charge, Max Barnich, 2011 Birchwood avenue, Wilmette, was sentenced to five days in jail and barred from driving for six months.

Lee Hunter, colored, 4327 State street, charged with reckless driving, was fined $15 and ordered not to drive for thirty days. Conrad Knudson, 11151 Forrestville avenue, was fined $50 and barred from driving for sixty days on a similar charge. Stanley Purczwicz, 1018 North Paulina street, was fined $10 and had his driving rights suspended for thirty days on a charge of reckless driving. Wilbur Frosch, 6624 South Prairie avenue, was fined $50 for reckless driving. His driving privileges were suspended for sixty days.

SHOT BY POLICE; DIES.

Shot Sunday night by police who arrested him as a robbery suspect, Walter Griffin, colored, died yesterday in the Bridewell hospital.

OBITUARIES

Charles D. Axman.

New York, Dec. 6.—[Special.]—Charles D. Axman died in his sleep today in his apartment here at the age of 87. Of late years he was with the private banking firm of Ladenburg, Thalman & Co., being active until six months ago. Born in New York, he was taken to Chicago by his parents, and at 16 he went alone to Texas, where he entered business. In 1875 he moved to Kansas City, Mo., and opened a clothing store, which was a leading establishment when he sold it at the end of the Spanish-American war. At one time he controled the Kansas City baseball team of the American association. From Kansas City, Axman went to Cuba and engaged in the export business. He is survived by a son and his widow, Mrs. Sophia Axman, known before the world war as "The Angel of the Tombs."

Bishop Isaac Lane.

Jackson, Tenn., Dec. 6.—(AP)—Death ended yesterday the long and colorful career of the Rev. Isaac Lane, Negro who rose from slavery to a bishopric in the Methodist Episcopal church, South. He was 103 years old. He was born of slave parents near here in 1834, and was ordained by the Methodist church in 1866.

Seven years later he was made a bishop and took an active part in establishing a Negro branch of that denomination. In 1880 he purchased four acres of land near Jackson and founded Lane college for members of his race.

He retired from the active ministry in 1914.

Rev. Richard J. Ford.

The Rev. Richard J. Ford, 30 years old, former Chicagoan and a professor at St. Joseph's priory, Somerset, O., was buried Saturday in the Dominican cemetery at Somerset following funeral services there, according to word received yesterday in Chicago. Father Ford, who died last Wednesday at Columbus, O., was the son of Mr. and Mrs. Thomas F. Ford, of 1524 Elmdale avenue. He was graduated from Loyola university in 1929 and was ordained in 1936 at Washington, D. C. Besides his parents, a brother, Thomas, survives him.

Dr. Alphonse Mingana.

[Copyright: 1937: By the New York Times.]

LONDON, Dec. 6.—Dr. Alphonse Mingana, distinguished orientalist, died today at Birmingham. He was 55 years old. Among the ancient Christian manuscripts he recovered on visits to the near east was "The Book of Faith," by Bishop Theodore, which had been lost to western readers for 1,500 years.

Murray W. Dodge.

New York, Dec. 6.—[Special.]—Murray Witherbee Dodge, 59 years old, a former vice president of the Chase Securities corporation, died today in his New York apartment. At his death he was a director of the Continental Paper and Bag corporation. He had been a director of the Fox Film corporation during its reorganization in 1930.

Mellie Manlove Rea.

Funeral services for Mrs. Mellie Manlove Rea, 17 West Huron street, will be held this evening in the chapel at 3301 Fullerton avenue. Burial will be in Indianapolis, Ind. Mrs. Rea was born in Fayette county, Ind., 89 years ago, but had lived in Chicago since before the great fire. A sister, Mrs. Olive Irvin, survives.

TWO STREET CARS CRASH; TIE UP TRAFIC IN LOOP

Scores of loop-bound office workers escaped injury yesterday morning when two street cars crashed headon at Madison and Franklin streets. The accident occurred at 8:30 o'clock and tied up trafic on both streets for about half an hour. The collision was caused when the front trucks of an eastbound Madison street car hit a faulty switch and turned north in Franklin street, smashing into a westbound Milwaukee-Devon car. The front platform of the Milwaukee car was crushed, but the Madison street streamliner was only dented.

Capper Asks U. S. Control of Marriage and Divorce

Washington, D. C., Dec. 6.—(AP)—Senator Arthur Capper [R., Kas.] proposed today "uniform regulation of marriage and divorce" through a constitutional amendment that would give congress this power. His proposal was reported to the senate committee on judiciary. It would also standardize the legitimation of children and the care and custody of children affected by annulment of marriage or by divorce.

Friend of C. R. Crane III., Killed in Crash, Is Dead

Palo Alto, Cal., Dec. 6.—(AP)—Injuries suffered Friday night in an automobile accident which killed his companion proved fatal tonight for Theodore C. Treinen Jr., 19, Stanford university freshman from Marcus, Ia. The car in which Treinen and Charles Richard Crane III., 19, of Chicago were riding overturned on a campus road when it failed to make a curve. Young Crane died the next day of a skull fracture.

DIES AT 80 OF FALL INJURY.

John Schliming, 80 years old, 1143 Grant avenue, Chicago Heights, retired watchman, who was injured when he fell in his home three weeks ago, died yesterday in St. James hospital, Chicago Heights.

PLAN TO RESUME MEETINGS SOON ON AIRPORT DEAL

Negotiations by the city for the purchase of 2¼ acres of land needed to expand the Municipal airport marked time yesterday as Arthur Kruggel, recently named the third of the appraisers in the negotiations, was installed as president of the Chicago Real Estate board. John R. O'Connor, for the city, and Ernest H. Lyons, representing Raymond E. Herman, owner of the property, are the other appraisers.

The city has offered $20,000 and Lyons asks for $63,000. Another meeting will be held today or tomorrow in an effort to reach an agreement.

Ald. Roger J. Kiley [37th], chairman of the city council airport subcommittee, said yesterday his group will meet tomorrow to draft an ordinance which will include provision for removal of the Chicago and Western Indiana tracks from the airport site.

3 MORE COURTS JOIN VENEREAL TEST CAMPAIGN

Judge Oscar S. Caplan yesterday extended his campaign to enforce venereal disease examination and treatment to the Town Hall, East Chicago, and West Chicago branches of Municipal court, sending fifteen male defendants from these courts to the city clinic for tests.

Since last summer when he revived a state law providing for compulsory examination of arrested persons suspected of having the disease, Judge Caplan has instituted the clinical procedure in all District courts except that of South Chicago, where, he says, there are few cases.

Of 1,400 persons sent for examination from Des Plaines, Fillmore, and Shakespeare courts, 160 were found to have infectious syphilis and another 75 latent or noninfectious syphilis.

Police Hunt Missing Son, 13, of Former Alderman

Police and the state's attorney's office were asked last night to search for David Leahy, 13 years old, son of former Ald. Jeremiah Leahy, of the 27th ward. The Leahys live at 4655 Monroe street. The boy has not been seen since Friday when he was sent home from the Resurrection school, 5100 Jackson boulevard, for not having completed his home studies. Mr. Leahy and his wife, Pearl, described David as a studious boy who has won honors in scholastic work. He is 5 feet 7 inches tall and slender.

RULES U. S. COURT IS UNQUALIFIED TO HALT 2 INHERITANCE TAXES

Washington, D. C., Dec. 6.—(AP)—The Supreme court decided today that lower federal tribunals lack jurisdiction to prevent two or more states from attempting to impose inheritance taxes on the same estate.

The ruling was on an appeal by the Worcester County Trust company of Massachusetts, executor of the estate of Robert H. Hunt, who died in 1935. Both California and Massachusetts claimed to be his legal domicile and each sought to collect more than $100,000 of taxes.

The trust company obtained an order from the Massachusetts federal District court temporarily enjoining both states from attempting to collect the money until the domicile could be determined but the First Circuit Court of Appeals at Boston ordered dismissal of the petition "for want of jurisdiction."

Justice Stone said the trust company's "suit is in substance one against the state which the eleventh amendment forbids."

Capt. Washburn Ordered to Battleship Command

Capt. Edward D. Washburn Jr., commander of the naval reserve officers training corps at Northwestern university, received orders yesterday from Washington to take command of the U. S. S. California on Jan. 15. He will be succeeded by Capt. A. S. Carpender, now in command of the heavy cruiser Northampton. Capt. Washburn, who is 52 years old, has been in the navy for 35 years.

Gunman Ties Up Hotel Employes; Steals $217

A masked gunman took possession of the lobby of the Karcher hotel, 405 Washington street, Waukegan, early today, tied up Voldemar De Kann, the night clerk and Henry Kari, elevator operator, stole $217 from the cash drawer and fled. He ignored checks in the drawer.

Western Electric
HEARING AID
Call upon us for audiometric analysis of your hearing and individualized fitting. WESTERN ELECTRIC Hearing Aids—designed by BELL TELEPHONE LABORATORIES — feature articulation and quality of sound.
AUDIPHONE DISTRIBUTORS
730 Pittsfield Bldg. WEBster 2608
55 E. Washington St.

TREAT A COLD AS IF YOU MEAN IT!

Don't Fool Around with Half-way Measures!

One of the worst things you can do is "kid around" with a cold.

The so-called "common cold" causes more serious sickness and more enforced absence from work than anything else.

It's a mistake to treat a cold lightly. A cold calls for a cold treatment and not a "cure-all." A cold calls for internal treatment, for a cold is an internal infection.

Your Stand-by!

What you should take for a cold are Grove's Laxative Bromo Quinine (LBQ tablets)!

First of all, Bromo Quinine tablets are a real cold medicine, made expressly for the treatment of colds.

Secondly, they are internal medication.

They do four things:

First, Bromo Quinine tablets open the bowels.

Second, they check the infection in the system.

Third, they relieve the headache and fever.

Fourth, they tone the system and help fortify against further attack.

Bromo Quinine tablets may be taken with confidence.

The fact that they have been on the market for over 40 years and that they are the largest-selling cold tablet in the world, assures you of their reliability.

Your Best Bet!

Bromo Quinine tablets now come sugar-coated as well as plain. Both kinds are sold by all druggists, a few cents a box.

Remember, as soon as a cold makes its appearance, turn to Bromo Quinine tablets!

Ask for—and demand—Grove's Laxative Bromo Quinine (LBQ tablets)! No reliable druggist will offer you a substitute.

Adults are taking their cod liver oil vitamins this easy modern way

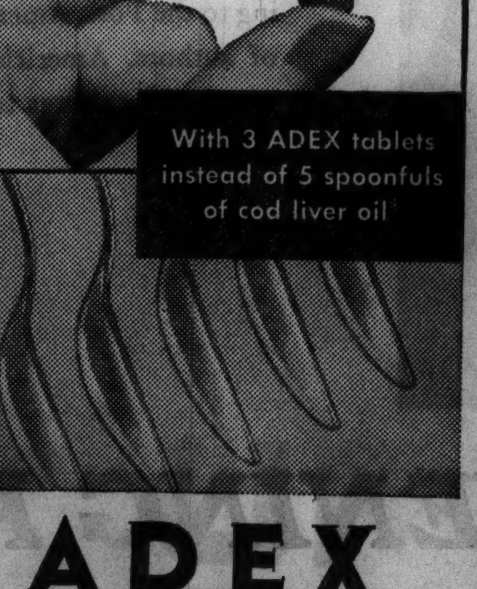

WHO *wouldn't* prefer this modern form of the vitamins? Easy-to-take tablets instead of spoonfuls of cod liver oil! That's why people by the thousands are availing themselves of this winter protection, and delighted there's a way so pleasant.

Try it yourself, as a safeguard against *low general resistance*. Start this very day with *Adex!*

Only three Adex tablets a day give you as much Vitamin A, the factor which contributes to good general resistance, as five teaspoonfuls of cod liver oil.* They also supply "sunshine" Vitamin D.

Both vitamins come from healthful *natural* sources, such as good cod and halibut liver oil. This helps explain why they will do you so much good.

There are other reasons, too, why you can count on results with Adex. The tablets are lastingly protected from the destructive action of air so there's no loss of vitamins. Finally, after careful tests, their vitamin content is *guaranteed.*

No matter how many other tablets or capsules you have tried, you'll never be more certain of results than with *Adex.* Get into the habit of taking it every day. Adex is now at any reliable drug store.

ADEX
VITAMIN A AND D TABLETS
E. R. SQUIBB & SONS

*3 Adex tablets equal 5 teaspoonfuls of U. S. P. XI minimum standard cod liver oil in Vitamins A and D, or 3 teaspoonfuls of Squibb's.

THE PRICELESS INGREDIENT OF EVERY PRODUCT IS THE HONOR AND INTEGRITY OF ITS MAKER

Estate of Julius P. Friend, Broker, Valued at $120,000

A valuation of $120,000 was placed upon the estate of Julius P. Friend, automobile loan broker and former dry goods merchant, when his will was admitted to probate yesterday. Mr. Friend died Nov. 23. The heirs are a son, Walter, 5454 South Shore drive, a real estate broker, and a daughter, Mrs. Mattie Nebenzahl of the Shoreland hotel. She was named executor.

MONUMENTS AND MAUSOLEUMS.

QUALITY MONUMENTS-MAUSOLEUMS AND MARKERS ERECTED ANYWHERE CHAS. G. BLAKE CO., 1000 E. 67TH-ST.

CEMETERIES.

RIDGEWOOD CEMETERY — West of Evanston. 2-4 grave lots. $25 a grave. Terms. WELLINGTON 8680.

CEMETERY MARKERS, MONUMENTS AT savings. Sears' State-st. Store Basement.

FUNERAL DIRECTORS.

O'HANLEY INC., FUNERAL DIRECTION perfection. 7705 Cottage Grove. Rad. 7705.

DEATH NOTICES

In Memoriam.

HAMILTON—Mabel Godshaw Hamilton. In loving memory of my darling mummy, who passed away 1 year ago today. ELIZABETH GODSHAW.

LAWRENCE—In memory of Edward Lawrence, Dec. 7, 1935. Fond remembrance will linger in our hearts. MOTHER, SISTER, BROTHERS.

ADLER—Nicholas Adler, 3838 N. Hamilton avenue, Dec. 5, 1937, aged 75 years, beloved husband of Wilhelmina Adler [nee Stahl], loving father of Marie Murley, Peter, John, Annette Jarmuth, Nick Jr., Betty Guarini, Joseph, Rose Fedorka, and Dorothy. Funeral Thursday, Dec. 9, 9 a. m., from chapel, 2114 Irving Park-blvd., to St. Benedict church. Burial St. Boniface.

ALLAIS—Charles W. Allais, Dec. 5, 1937, husband of Edith Parker Allais, father of David Charles, son of Adeline Herr and the late Arthur Louis Allais, brother of Paul F., Louis H., and Adeline Todd. Funeral services at his home, 5145 University avenue, Tuesday at 3:30 p. m. Interment Greencastle, Ind.

BENNETT—Nellie L. Bennett, Dec. 5, 1937, of 604 N. Latrobe avenue, wife of the late W. G. Bennett, mother of George N. Bennett. Resting at funeral home, 318-320 N. Central avenue, Austin. Funeral Tuesday, 2:30 p. m. Interment Woodlawn.

BEREJKA—Anthony Berejka, Dec. 4, beloved husband of Frances, nee Szweda, loving father of Harriet, Joseph, Marianne, Edward, Irene, Lucille, and Alice. Funeral Thursday, Dec. 9, at 9:30 a. m., from late residence, 6257 Cuyler avenue to St. Hyacinth church. Interment St. Adalbert's.

BERGIN—Nellie Bergin, nee McCarthy, beloved wife of John, mother of Marion, sister of Mrs. Josephine Scott, John, and the late James, Mrs. Rose Sears, and Edward. Funeral Wednesday at 9:30 a. m., from late residence, 1040 W. Garfield boulevard, to Visitation church. Interment Mount Olivet. Yards 0662.

BOERNER—Fred E. G. Boerner, late of 7612 S. Peoria street, beloved husband of the late Clara, nee Flach, fond father of Edwin A. Boerner and of Albert H., George A., and Henry J. Koehl and the late Magdalene Hogan. Funeral at chapel, 5438 S. Halsted street, Wednesday, Dec. 8, 2 p. m. Interment St. Boniface.

BREGER—William Breger, 1356 N. Artesian, age 32, husband of Anna, father of Maxine, and Sandra. Funeral 10 a. m. Tuesday, at chapel, 2235 W. Division. Burial Waldheim.

BUETOW—Evelyn D. Buetow, suddenly, late of 3742 Addison street, dearly beloved daughter of George Rudolph and the late Martha, fond sister of Helen Sorensen, Shirley, June, Vernon, Robert, and Kenneth. At rest in the funeral church, 3834-36 Irving Park boulevard, where services will be held Wednesday at 3 p. m. Burial Acacia Park.

BYRNE—Mary Byrne, nee McQuaid, beloved wife of the late Peter J. Byrne, fond mother of Sister Mary Edith, O. S. F., Marguerite, Rose, Teresa, and the late Thomas J. Byrne. Funeral Thursday, Dec. 9, at 9 a. m., from late residence, 7307 Bennett avenue, to St. Philip Neri church. Interment Mount Olivet. Funeral private. Please omit flowers. Information South Chicago 0155.

BYRNES—Donald J. Byrnes, beloved son of Edward J. and the late Eleanor Blouin Byrnes, brother of Mary Margaret and Edward James. At residence, 11016 S. Albany-av. Funeral notice later. Yards 0662.

CARR—George W. Carr, of 7237 East End avenue, beloved husband of Eva. Member of Montacute lodge, A. F. & A. M., Eureka chapter, R. A. M., Worcester County commandery, No. 5, K. T., of Worcester, Mass., and Massachusetts shrine. Funeral Tuesday, 3 p. m., at cathedral chapel, 79th and Emerald avenue. Interment Cedar Park.

CLANCEY—Mary N. Clancey, at late residence, 1417 Albion avenue, fond sister of Dr. John H. Clancey of Naperville, Ill. Funeral Thursday, at 9 a. m., to St. Ignatius church. Interment Calvary.

CLARE—George J. Clare, husband of Lucille, nee Simon, brother of Margaret, the late William H., John, James, Frank, Michael and Mrs. Catherine Lowrey, at his late residence, 609 N. Raynor avenue, Joliet, Ill., Saturday, Dec. 4, 1937. Funeral was held from the above address Monday, Dec. 6, at 10:30 a. m., to St. Raymond church. Burial in Mount Olivet.

COLLIVER—Frederick W. Colliver, beloved husband of Joanna, fond father of Harold, Donald, and Mrs. Bess Mathis. Funeral service Tuesday, 2:30 p. m., at the home for funerals, 6910 Windsor avenue, Berwyn, Ill. Interment Mount Auburn.

CONWAY—Margaret Long Conway, beloved wife of Cornelius, fond mother of Niel, John, Harold, Mrs. M. Byerly, Mrs. K. Downs, Mrs. E. Dooling, Agnes, and the late James B. Conway, sister of Mrs. Etta Benson and Mrs. Mary Hoban of Buffalo, N. Y. Funeral Thursday at 10:30 a. m., from her late residence, 522 W. 80th street, to St. Leo church. Interment Holy Sepulchre cemetery. Stewart 7700.

CRANE—Charles Richard Crane III., Dec. 4, beloved son of Charles Richard Crane II. and Margery Baker Crane, brother of Robert Baker Crane and Richard Element Crane. Services Tuesday, Dec. 7, at 2:30 p. m., at St. Chrysostom church, 1424 N. Dearborn-pkwy. Interment private, Rosehill.

CRAWFORD—William A. Crawford, beloved husband of Laurene, nee Avery, son of Thomas and Susan Crawford, brother of Thomas G., Robert H., and Elizabeth Stoddard and Helen Raysa. Resting at funeral home, 203 S. Marion street, Oak Park, until noon, Wednesday. Funeral Wednesday, Dec. 8, at 2 p. m., at Grace Episcopal church, Oak Park. Interment Forest Home. Member of Oak Park lodge, No. 540, A. F. & A. M. Cleveland, O., papers please copy.

CRONSTINE—Sidney Cronstine, beloved son of Rita, fond brother of Estelle. Funeral Wednesday, Dec. 8, at 1 p. m., at chapel 936 E. 47th street.

DEVEREUX—John J. Devereux, beloved husband of Mary, nee Reilly; fond father of Mrs. Marie Smith, Walter, Arthur, and Mrs. Rosita Holihan, brother of James, Mrs. Margaret Beagley, and the late Mary Devereux. Funeral Thursday, Dec. 9, 9:30 a. m., from chapel, 4245 W. Madison street, to St. Thomas Aquinas church. Interment All Saints'.

DITTUS—Cora Lee Dittus, Dec. 6, sister of Franklin E., Mrs. Gertrude Pitt, Mrs. Maude Atteberry, and Mrs. Stella McKim, daughter of the late Charles H., and Elizabeth A. Dittus. Services Thursday, Dec. 9, at 2:30 p. m., at late residence, 427 S. Campbell avenue. Interment Rosehill.

DOWNEY—Alice Downey, beloved daughter of the late William J. and Bridget Downey, sister of Mrs. Robert Imlach and the late Helen Downey. Funeral Wednesday, Dec. 8, at 10 a. m., from her late residence, 1400 Lake Shore drive, Apt. 4E, to Immaculate Conception church. Burial Mount Carmel.

FOGELSON—Fannie Fogelson, beloved mother of Gertrude Tessler, Robert, Florence, and David. Funeral services Tuesday, 10 a. m., at memorial chapel, 5206 Broadway. Please omit flowers.

FUNK—Michael Funk, Dec. 6, beloved husband of Anna R., nee Ketter, loving father of George, William, and Edward, grandfather of William, Edward, and Marilyn, brother of Mrs. Mary Lanser. Funeral Thursday morning, at 9:30, from mortuary, 1356 Wellington avenue, to St. Alphonsus church and St. Joseph cemetery.

GIFF—Melbourne A. Giff, Dec. 4, of 1640 E. 50th street, beloved husband of Mary Fogarty Giff, son of William H. and the late Irene Keith Giff, brother of Mrs. Clara Haeger, William J., and the late Edward H. Giff. Funeral services at chapel, 4227 Cottage Grove avenue, Tuesday, 1:30 p. m. Interment Mount Hope.

HAZEN—Mabel Hazen. See Taliaferro notice.

HEALY—Joseph Healy, Dec. 5. Remains at chapel, 1159 N. Clark street, Tuesday evening. Interment at Cincinnati, O. Member of local No. 2, Stagehands union, I. A. T. S. E. of United States and Canada.

HEILEMAN—Otto Wesley Heileman, dearly beloved husband of Lillian, nee Gorke; fond father of Robert and Harold, brother of John, Henry, Frank, Albert, Mrs. Marie Cutts, Nell, Mrs. Rose Heller, Mrs. Maude Cox, Mrs. Ethel Steinau, and the late Ernest, Charles, and William. Funeral Wednesday, 2 p. m., at funeral home, Lake street at Second avenue, Maywood. Interment Forest Home.

HINSBERGER—Frank Hinsberger, Dec. 5, beloved husband of Helen, nee Conway; beloved father of Albert F., Jane Griffin, Katherine Keranen, and Edward J. Funeral Wednesday, Dec. 8, at 10:30 a. m., from chapel, 7032 S. Wentworth avenue, to St. Carthage church. Interment St. Maria cemetery. Information, Rogers Park 0071.

JUSTI—Ann Justi, nee O'Brien, beloved wife of the late Charles Justi, sister of Mrs. Jane Thrane and William O'Brien. Funeral Wednesday, Dec. 8, 9:30 a. m., from residence, 1542 N. Leavitt-st., to Annunciation church, Paulina-st. and Wabansia-av.

KINTZ—Mary Kintz, 1511 S. Homan avenue, age 55 years, beloved wife of Louis, fond mother of Evelyn Silverman, Irwin Fisher, Ralph Fisher and Robert Fisher. Funeral Tuesday, 2 p. m., at funeral chapel, 704 S. Crawford avenue. Interment Jewish Waldheim.

KLINKHAMER—Celia Klinkhamer, Dec. 6, of 237 N. Mason avenue, beloved wife of Frank Klinkhamer, devoted mother of Mrs. Ada Kunzer. Services Wednesday, Dec. 8, at 2 p. m., at chapel, 124 Madison street, Oak Park, at Lombard avenue. Interment Acacia Park cemetery. Member of Pilgrim chapter, No. 804, O. E. S.; Chicago conclave, No. 24, True Kindred, and Bethlehem White Shrine, No. 1. Eastern Star and True Kindred services at chapel.

KOEHL—See Boerner notice.

KOPP — Charles E. Kopp, 1548 W. 80th street, Dec. 5, 1937, husband of the late Sarah Kopp, nee Hilton, father of Dorothy, Harold, Charles, and William. Services at chapel, 63d and Harvard, Wednesday, Dec. 8, at 2 p. m. Interment Mount Hope.

LEVIN—Lena Levin of 532 Roscoe street, beloved wife of Louis, fond mother of Ethel Optner and Sadie Cohen of Detroit, Mich. Funeral services Tuesday, 2 p. m., at memorial chapel, 5206 Broadway. Interment I. O. B. Ch. U. cemetery, Waldheim. Please omit flowers.

LINDAHL—Ingrid E. Lindahl, Dec. 6, 1937, of 1768 Winnemac avenue, beloved wife of the late Otto H., fond mother of Edith Ketchum, Carl and Alma Lindahl. Funeral services Wednesday, 2 p. m., at chapel, 5140 N. Ashland boulevard, at Foster. Interment Acacia Park. Longbeach 5147.

LONG—C. Harold Long, 9400 S. Elizabeth street, beloved husband of Ivy Lowry Long, fond father of Billie and Dorothy. Funeral Thursday, at 9:15 a. m., from funeral home, 6915 Wentworth avenue, to St. Margaret church. Interment Holy Sepulchre.

McDOWELL—Isaac Trask McDowell of 724 N. Pine avenue, formerly with Armour & Co., cousin of Mrs. Roy W. Chilcote. Funeral services Tuesday, at 11 a. m., at Forest Home chapel. Mansfield 9155.

McGILL—Edward J. McGill, beloved husband of Hannah, nee Gray, loving father of Fred, Mrs. Katherine Carlson, Mrs. Edna Hohmann, Mrs. Mae Paul, and Edward McGill. Funeral from late residence, 3406 W. School street, Thursday, at 9:30 a. m., to St. Veronica church. Burial Mount Carmel. Member of A. A. of S. and E. R. E. of A., Div. 241. Austin 1137.

McGUINN—Teresa E. McGuinn, nee Hutchison, beloved wife of Edward B., fond mother of Virginia and Edward, sister of Ann Coulon, Julia French, Brother John Hutchison, A. J., Rosita, and the late Joseph. Funeral Thursday, 9:30 a. m., from residence, 2342 Jackson avenue, Evanston, to St. Athanasius church. Interment All Saints'.

McMAHON—James A. McMahon, late of 1804 N. Leavitt street, brother of Margaret, Nell, Celia, Frank, and Charles. Funeral Thursday, 9 a. m., from chapel, 2346 W. Madison street, to Annunciation church. Interment Wauconda, Ill.

METZDORF—Peter W. Metzdorf, late of 3913 N. St. Louis avenue, dearly beloved husband of Anna [nee Gienger], fond father of George, Peter, and Lillian Zier. At rest in the funeral home, 3834-36 Irving Park boulevard. Funeral from there Thursday at 8:30 a. m., to Immaculate Heart of Mary church.

MEYER—Gisela A. Meyer, nee Laury, of 7830 Lowell avenue, Niles Center; beloved wife of Fred J., fond mother of Robert D. and Audrey W., sister of E. C. Laury and Elsa Laury Botthof. Funeral Wednesday, 2 p. m., at funeral home, 8057 Niles Center road, Niles Center. Interment Rosehill. Information Niles Center 365.

NASH—Irene Ida Nash of Washington and Jane Smith home, Dec. 6, 1937. Services at chapel, 63d and Harvard, Wednesday, Dec. 8, at 10 a. m. Interment Oak Woods.

O'CONNELL—Thomas J. O'Connell, beloved husband of the late Mary Quinn O'Connell, devoted father of Thomas J. and Grace Sheehan, brother of the late Ellen O'Leary and Margaret Lucy, grandfather of Mary, Thomas and Betty Lou O'Connell, and Gordon Sheehan. Funeral Thursday, Dec. 9, at 9 a. m. sharp, from residence, 1339 W. Garfield boulevard, to Visitation church. Interment Mount Olivet.

OPPENHEIM—William Oppenheim of Philadelphia, Pa., beloved husband of Dollye Marks Oppenheim, and father of Earl, brother of Belle Benzoin, Dora Fine, Serina, Joe, Selig, Herman, Louis, Dr. Michael, and Sol Oppenheim. Funeral service at chapel, 936 E. 47th street, Thursday, Dec. 9, at 2 p. m.

PERRY—George Perry, son of the late Joseph and Delia, nee Hickey; brother of John L., nephew of N. P. Quirk. Funeral from chapel, 4817 Madison street, Wednesday, 10 a. m. Blessing at St. Mel church. Burial Mount Carmel. Austin 1137.

PRIOLO—Giovanna Priolo, nee Ingraffia, 6138 N. Campbell avenue, beloved wife of the late Philip Priolo, fond mother of Ross, Joseph, Sam, Mrs. Rose Vittorio, and Mrs. Mary Passantino. Funeral Wednesday morning, Dec. 8, 1937, from chapel, 1158 W. Grand avenue, mass at St. Philip church, Oak and Cambridge avenue, at 9 a. m. Interment at St. Joseph cemetery. For information call Monroe 5288 or 5289.

REA—Mellie Manlove Rea, 17 W. Huron-st., wife of the late Dr. R. L. Rea, sister of Olive Manlove Irvin. At rest in funeral home, 3301 Fullerton avenue, where services will be held Tuesday, Dec. 7, 8 p. m. Interment Crown Hill cemetery, Indianapolis, Ind., Wednesday, 1 p. m.

RICHARDSON—Irene Woodson Richardson, beloved wife of Henry Russell Richardson of Evanston, loving daughter of Matthew and Anna Woodson, fond sister of Edwin D. and Grattan C. Woodson of Middlesboro, Ky., and Mrs. W. Chenault Cockrell of Louisville, Ky. Funeral and interment at Middlesboro, Ky., Wednesday.

RYAN—Florence A. Ryan, nee Newcomb, beloved wife of the late John H., fond mother of William A. J. Ryan, Mrs. Helen Frugoli, and Ethel, sister of John Newcomb, at residence, 4020 Arthington street. Funeral notice later.

SANTUCCI — Angelo Santucci, husband of Maria, nee Di Silvio, father of Mrs. Carmela Fosco and Joseph, father-in-law of Peter Fosco. Funeral Wednesday, 9:30 a. m., from home, 916 S. Ashland boulevard, to Guardian Angel church. Burial Mount Carmel. Nevada 0645.

SCHMITT—Mary Schmitt, widow of Christian, dear mother of Chris, Leonard, Fred, Helen, and Robert, sister of John and Mathilda Duhasek. Funeral Thursday at 9 a. m., from 2055 N. Lawler avenue, to St. Genevieve church. Interment St. Joseph cemetery. Member of Altar and Rosary society and St. Genevieve branch, No. 801, L. C. B. A. Berkshire 8070.

SCHULTZ—Otto Schultz, beloved husband of Ethel, fond father of Harold, Lois Showalter, and Ethel, son of Charles and Emily Berg, brother of Mrs. Lillian Keith Kaminscky. Services at funeral home, 4332 Elston avenue, Wednesday, Dec. 8, at 2 p. m. Interment Montrose. Member of Electrical Workers' union, Local No. 134.

SMITH—Helen F. Smith, of 6362 Greenwood avenue. Funeral services at memorial chapel, East 63d street and Evans avenue, Wednesday, Dec. 8, at 2 p. m. Interment Oak Woods.

STILLER—Arnold A. Stiller, 5506 Winthrop avenue, Dec. 5, 1937, beloved husband of Olive Stiller, father of Joseph and Martin. Services at chapel, 5501 N. Ashland, Wednesday, Dec. 8, at 2 p. m., under auspices of Mecca lodge, No. 1080, A. F. & A. M. Interment private.

TALIAFERRO—Mabel Ellett Taliaferro, at her residence, 3816 Ellis avenue, Dec. 5, mother of Edwin S. Hazen and Isobel Nelson. Services at chapel, 4141 Cottage Grove, Wednesday, Dec. 8, at 11 a. m. Interment private.

TOMISEK—Joseph Tomisek, late of 2242 S. Grove avenue, Berwyn, beloved husband of Katherine, devoted father of Helen Anderson, Ann Liska, John, Adolph, Laddie, and Joseph Tomisek. Funeral Thursday, Dec. 9, at 2 p. m., at mortuary, 5130 W. 25th street, Cicero. Interment Bohemian National. Cicero 80.

UHRY—Hattie Uhry, nee Ettlinger, suddenly, on her 61st birthday, Dec. 6. Funeral notice later. Please omit flowers.

UPTON—Frances Upton, 2649 N. Kedzie avenue, age 26, daughter of Louise Upton, and the late Edward Upton, sister of Mrs. M. D. Pierce of Maywood. Funeral Wednesday, 2:30 p. m., at 225 W. Wesley-st., Wheaton. Burial Wheaton cemetery.

WETTERLING—Genevieve Wetterling, age 39 years, Dec. 5, 1937, at Milwaukee, Wis., beloved wife of Frank Wetterling, mother of Frances and Genevieve, daughter of Mrs. Mahala Carpenter; also survived by two sisters and four brothers. Services at Philip J. Weiss, Inc., rooms, Milwaukee, Wis., Wednesday, Dec. 8, at 11 a. m. Interment at Memorial Park, Evanston, Ill., Wednesday, 2:30 p. m.

WEYER—Jack Weyer, beloved husband of Swaantje Flietstra, fond father of Albert, Rena, Henry, Agnes, and Sophie. Funeral Wednesday, 2 p. m., at chapel, 7030 S. Halsted street.

LIFE INSURANCE AT LOWER RATES

now that the span of life is longer
LINCOLN NATIONAL LIFE INSURANCE CO.
offers a legal reserve policy adjustable for life and with cash and loan values for these low rates:

EXAMPLE OF RATES

Age	Monthly Rate Per $1,000
15	$0.83
20	0.90
25	0.99
30	1.12
35	1.28
40	1.54
45	1.89

(This low cost policy is not issued in amounts less than $2,500.)
A $10 000 policy taken at age 35 costs $12.80 a month and will pay either face value at death or $50 a month for 24 years and 8 months to beneficiary. Double indemnity for accidental death at small additional cost.
Get the facts about this low cost insurance. Mail coupon for rates at your age.

DeBarry, Williams Agency
222 W. Adams St.
Chicago, Illinois.
Telephone: RANdolph 7934-5-6
Send rates at my age with details of policy and free presentation layout.
Name........................ Age......
Address ....
City..................... State.........

BOMB EVIDENCE PLANTED, MINER SWEARS AT TRIAL

Two Others Deny Being at Scene of Wreck.

BY SEYMOUR KORMAN.
[Chicago Tribune Press Service.]

Springfield, Ill., Dec. 6.—[Special.]—One defendant asserted that evidence was planted against him and two other defendants denied the government's charges that their automobile was at the scene of a freight train explosion as the bombing conspiracy case went into its fourth week today before Judge Charles ?. Briggle and a jury in the federal district court here.

Thirty-six defendants, all members of the Progressive Miners of America. are on trial on charges of interfering with the mails and interstate coal shipments during the conflict between the Progressives and the United Mine Workers of America which raged in the Illinois coal area from 1932 to 1935.

Defense Presents Evidence.

The prosecution, which closed its case last week, had presented evidence of the finding of a sack of cartridges outside the Springfield home of William Crompton, one of the defendants, early in December, 1934. The government contended that this was ammunition for union warfare.

Called to the stand by Arthur M. Fitzgerald, chief defense counsel, Crompton testified that C. H. Redpath, a deputy sherif, came to his home and took a walk with him on the driveway outside.

"He suddenly pointed at a sack near the driveway," Crompton said, "and asked me what was in it. I said I never had seen it before. He opened the sack and found cartridges in it. The sack was in plain sight and my wife and I told Redpath it must have been planted there."

Admits Arrest in Iowa.

On cross-examination, Welly K. Hopkins, special assistant to the United States attorney general, brought out that Crompton had made a trip to Davenport, Ia., with three other men on May 5, 1933. The government asserts this trip was made to purchase ammunition.

Crompton said he had no knowledge of the police finding revolvers and ammunition in the car.

The other two defendants who testified were Sam Profeta and his son, Tony, both of Springfield.

Government witnesses had stated they cut identifying marks in the tires of the Profetas' automobile and several days later, on Dec. 23, 1934, found similar marks on tire tracks in the snow at the scene of the bombing of an Illinois Central freight train, south of Springfield. The bombing occurred on the night of Dec. 22.

The two Profetas denied they had participated in the train wreck or that their car had been used.

Denies Dismissal of Mine Writ.

Quincy, Ill., Dec. 6.—(AP)—Federal Judge J. Leroy Adair today denied a motion to dismiss a temporary order restraining members of the Progressive Miners of America from picketing at the Elshoff mine B.

George W. Dowell, attorney for the Progressive union, and T. J. Sullivan, representing the coal company, continued arguments at the hearing to determine whether a permanent injunction should be issued.

BREAK FROM PONTIAC PRISON UNAVOIDABLE, WARDEN RAGEN SAYS

After investigating the escape of seven felons Saturday from the state reformatory at Pontiac Warden Joseph Ragen of Joliet penitentiary, acting in his capacity as superintendent of the Illinois penal system, announced yesterday that he was satisfied the break was unavoidable under the circumstances.

Meanwhile four of the convicts remained at large., Two of the original seven were captured a few hours after they sawed their way to freedom and one surrendered.

Col. Henry Barrett Chamberlin, director of the Chicago Crime commission, refused to blame members of the prison staf for the break, one of the most serious in recent years.

"I've said before—many times—and I'll say again: Illinois prisons, all of them, are overcrowded," he declared.

Although the construction of another prison in the northern part of the state has been recommended to relieve congestion in other branches of the system, Warden Ragen said, no money has been provided.

Monroe, Mich., Mayor, Foe of C. I. O., Is Re-elected

Monroe, Mich., Dec. 6.—(AP)—Mayor Daniel A. Knaggs, who became nationally known last June when his deputized citizens helped to smash a C. I. O. picket line and reopen a steel plant, was reëlected to a third term today. Returns from four of the city's six precincts gave Knaggs 2,187 votes, compared to 290 for George M. Hefner and 268 for Orion P. Barron.

Hold Up Bill on Auto Trailers; Lawyers Baffled

Omaha, Neb., Dec. 6.—[Special.]—Passage of a city ordinance regulating auto trailers used as dwellings was held up today when City Solicitor Linahan reported in effect, that the legal department was stumped.

CALL FATAL SHOOTING ACCIDENT.

The fatal shooting of Joseph Curran, 50 years old, 326 West Walton street, Saturday night by Policeman Franklin Fitzgerald of the Chicago avenue station was accidental, a coroner's jury decided yesterday.

TWO DEAD AND TWO SERIOUSLY HURT IN 4 FIRES

Near Zero Temperatures Add to Peril of Flames.

Four fires in near zero temperatures early yesterday caused two deaths and two serious injuries in Chicago and its suburbs. The two who lost their lives were William McLaughlin, 78 years old, and Charles Kuhn, 74 years old.

McLaughlin was asphyxiated in a fire in the building at 912 Madison street where he lived. His wife, Margaret, 76 years old, was rescued by other residents who were awakened by the smoke, but when she found that her husband had been left behind she eluded the others and ran back to the burning building. She was rescued a second time by firemen as she tried to climb the icy back stairs. She was in the county hospital last night in a serious condition from exposure.

Second Victim in Filling Station.

Kuhn, the second fire victim of the day, was found by the employés of a filling station at 3701 Armitage avenue when they went to work. The victim, a watchman at the place, apparently had ignited his clothing while trying to light a fire in a stove. Kuhn lived at 3641 McLean avenue.

While fighting a fire at the Silvio Torri home in Highwood, early in the day, Fireman Carrodo Giangiorgi slipped on the icy roof and fell 40 feet the ground. He was taken to the Highland Park hospital, where it was found he had been injured internally. His condition was called serious.

Dog Saves Family of 3.

In a fire at Fox Lake at about the same time, the barking of a dog saved Mr. and Mrs. Paul Schmidt and their son, William, 16 years old. The family lives in rooms above a bakery operated by Schmidt. The dog, Pal, who sleeps in the bakery, ran up stairs, and jumped on the beds, barking.

An adjoining residence occupied by William Hackshaw and his mother, also was destroyed. Loss in the Schmidt fire was set at $10,000. The Hackshaw home was valued at $4,000.

Chief Robert Burleigh of the Fox Lake fire department froze both his hands in fighting the fire.

Nazi Colonial Chief Demands Return of Lands Reich Built Up

[Chicago Tribune Press Service.]

BERLIN, Dec. 6.—"The results of the spirit of the treaty of Versailles must be completely wiped out if the colonial question is to be settled," Gen. Ritter von Epp, president of the National Colonial league, proclaimed tonight before 8,000 members of the league in the Berlin sports palace. "There is no legal right for the continuance of the mandate system."

As a solution for the colonial problem Gen. von Epp suggested the calling together of a congress similar to the Congo congress in 1885.

[*The Congo congress was held in Berlin at the call of Prince Bismarck. It recognized the independence of the Congo Free State, now Belgian Congo, and established the principal of free trade within that area. It also fixed spheres of influence to be enjoyed by the various European powers in Africa.*]

Recalls Colonial Feats.

"The presupposition is that the colonies are to be returned to their rightful owners," Von Epp said. "So long as this is not guaranteed, all attempts to solve the problem will be fruitless. Opponents can save time and energy by realizing this."

Recalling Germany's pre-war colonial achievements, he remarked that the colonies had cost the Germans money, but that the Germans were "providing a basis on which they could build."

"When the colonies were beginning to bear fruit, they were taken away from Germany," he said. "Germany had played a great part in the development of these colonies to the benefit of their present holders through scientific and technical discoveries.

Seeks More Than Substitutes.

"Thanks to us, malaria and sleeping sickness have lost their peril. He who is master of tropical sicknesses is master of tropical regions. One cannot keep on satisfying a needy nation with substitutes. We cannot use substitutes for colonies, and we do not want them. Our achievements have benefited those who now debate our right to colonial possessions.

"Germany only wants those colonies back which belong to her. She does not want the colonial possessions of any other countries."

Von Epp said that Germany does not intend to militarize the natives. He maintained that Germany wants colonies for her culture and industry and commerce and to give her youth a chance to widen its views.

"We want to send out young people into our own lands so that later they can get experience which would benefit Germany, not others," he said. "We don't want to colonize in order to have bases from which to plunder others."

He concluded with the words of Reichsfuehrer Hitler: "I don't doubt that this demand will some day be understood by the world."

LOSES HIGH COURT FIGHT TO ERASE 40 YEAR STIGMA

Oberlin M. Carter, former captain of United States army engineers, lost again yesterday in his 40 year fight to restore his good name, when the Supreme court refused to act, according to Washington dispatches. Carter, now a Chicago consulting engineer, was convicted 40 years ago at a court martial of improperly letting contracts for improvement of the Savannah, Ga., harbor. He was sentenced to five years in prison and fined $5,000.

Last year Secretary of War Woodring filed a motion to dismiss Carter's demand for a new investigation of his court martial. The motion was upheld by the District of Columbia Court of Appeals whereupon Carter took the case to the high court.

The former captain, now 81 years old, said yesterday he would continue his fight for vindication. He charges the complaint against him was manufactured by his successor to the Savannah post.

Women Shoppers Warned to Watch Their Handbags

Chicago police last night advised women shoppers to guard carefully their handbags while shopping in heavy crowds during the Christmas season. Several complaints have been made recently that women pickpockets who work in pairs have been robbing women in loop stores. One pickpocket opens the bag and her confederate fishes out the smaller coin purse inside, police said.

ILLINOIS NURSES MEET TOMORROW.

The annual first district meeting of the Illinois State Nurses association will take place tomorrow. A dinner meeting will be held at the Lake Shore Athletic club, with James C. Wilson, author, the principal speaker. Miss Marguerite Deuel, head of the association, will preside.

WALRUS BAGS

Leather Lined Special

CLOTH LINED
Zipper Bags from .... $4.95 up
Cowhide Leather Two Suit Wardrobe Case.. $22.50

Fine grade of Walrus and lined with leather.
Gladstone Bag, Black or Brown, 24 inch.... $22.50
Zipper Bag to match, 18 or 20 inch....... $12.50
Other Gladstone Bags from.......... $8.95 up

TRACY TAYLOR
28 E. RANDOLPH ST.

Don't be PENNY-WISE and ASPIRIN FOOLISH

NEW LOW PRICES ON LARGER SIZES
36 TABLETS 20c
100 TABLETS 35c

Why take a chance - - why risk cheapness? For 10c, you can buy nationally-known St. Joseph Aspirin. St. Joseph is genuine and pure - - as pure as money can buy - - so pure it even exceeds the rigid requirements of the United States Pharmacopoeia. Make "St. Joseph" your buy-word when you want dependable relief from the discomfort of pain and colds. Do not accept a substitute. Demand "St. Joseph." 12 tablets, 10c. There is even greater economy in the larger sizes: 36 tablets, 20c; 100 tablets, 35c. Sold by all dealers.

WORLD'S LARGEST SELLER AT 10c
St. Joseph
GENUINE PURE ASPIRIN

Don't Spoil That "Party"
PLAY SAFE
Leave Your Car At Home-Use a dependable
CHECKER CAB
MONROE 3700

It's the ONE
cough drop medicated with throat-soothing ingredients of Vicks VapoRub.
VICKS COUGH DROP

Subscribe for the Tribune

YOU CAN TRUST THE RAILS FOR YOUR HOLIDAY TRIP

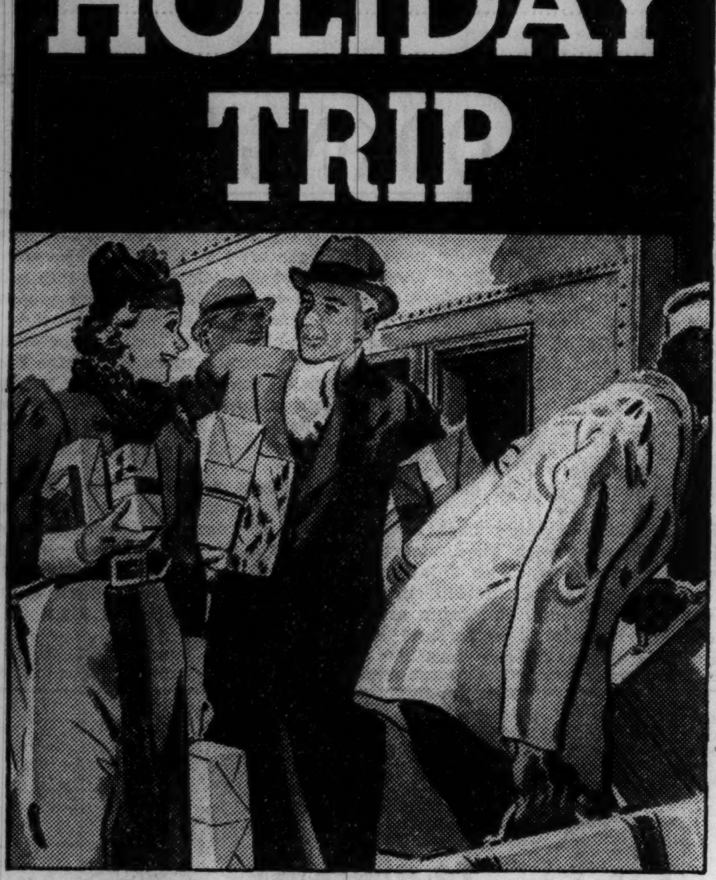

Travel fast, in Comfort and Safety ...Go New York Central

Going home for Christmas or New Year's? Or off on a holiday journey? Take a New York Central train, and arrive fresh and fit—no need to rest up after you get there. It gives you a longer holiday as well as a carefree trip. In *extra comfort* alone, it pays to go by train, over the famous, velvet-smooth Water Level Route—the only route doubly protected by the most complete automatic safety system known to science. No highway worries or congestion. The engineer does your driving.

Most of the fast, crack New York Central trains are equipped with new, reclining-seat coaches as well as complete Pullman accommodations. The easiest way to go is easy on your pocketbook as well. See how low these round-trip fares now are. If your destination isn't listed, phone Wabash 4200 for full information. Go New York Central and really enjoy your trip.

SEE HOW LITTLE IT COSTS!

ROUND TRIP FARES	Coach	Pullman*
To Buffalo	$21.10	$31.60
To Boston	40.70	61.10
To Cincinnati	11.80	17.70
To Cleveland	13.70	20.50
To Detroit	11.40	17.10
To Indianapolis	7.40	11.10
To New York	36.40	54.50
To Washington	30.90	46.30
To Toronto	19.40	26.80
To Montreal	31.65	41.20

*Plus the low Pullman charge

NEW YORK CENTRAL SYSTEM
The Water Level Route ... You Can Sleep

Nature put the vital elements In...

Science now helps YOU get them all Out

● Milk is like a rich gold mine. All the treasure is there—in the form of vital and nourishing food elements necessary to bodily welfare.

SOFKURD is the means of getting *all* the treasure out.

Milk contains, in abundance, the muscle-building proteins, the fats for heat, the energizing carbohydrates, the bone-building minerals and the growth-promoting and protective vitamins. It is truly called "nature's most nearly perfect food."

SOFKURD is "nature's most nearly perfect food—*improved.*" For it is pure, fresh, sweet Grade A milk, treated by a new scientific process which makes it even more digestible because it remains liquid throughout digestion. Thus its nutritive values are all easily assimilated and utilized by the body.

QUICK FACTS about the SOFKURD Process

The SOFKURD process rearranges the mineral salts in sweet milk, without changing its taste or appearance.

The SOFKURD process causes the milk to remain liquid throughout digestion.

Because it remains liquid, SOFKURD digests more easily. Therefore, all the valuable milk food elements are more easily utilized by the body.

SOFKURD (Mineral Modified Milk) is also pasteurized.

Ask your dairy or mark your card for SOFKURD
Look for the Gold-Bar Cap

SOFKURD
MINERAL MODIFIED MILK

Now—you can have "Certified" Plumbing

Photo by Black Box Studios N.Y.

Building or Remodeling—here's something worth knowing

Now you can be as sure of every detail of workmanship and materials that go into a plumbing job, as you are of the title to your property. Both can now be *guaranteed.* ● All chance of substitution in equipment is ended. All danger of skimping on concealed, as well as visible work, is gone. ● Simply take these two precautions and *"get what you pay for"* on every plumbing job, large or small. Buy only equipment which carries the *"Certified" Seal.* For your protection, see that a *Guarantee Certificate,* backed by an organization that looks after the owner's interests, is posted on your job.

THIS DOUBLE PROTECTION
on Plumbing Equipment Now
YOURS AT NO EXTRA COST
1. Look for this Seal of "Certified First Quality" on all new equipment.
2. Look for the contractor's certificate posted on the premises on new installations.

Now you can know that the quality of plumbing installed in the building you own or rent is of the very highest standard.

Certified Work Means:
- No substitutions
- No skimping in quality
- No inferior materials
- No faulty work to endanger health
- No out-of-sight make-shift construction
- No exorbitant prices for either material or labor
- No unfair labor practices

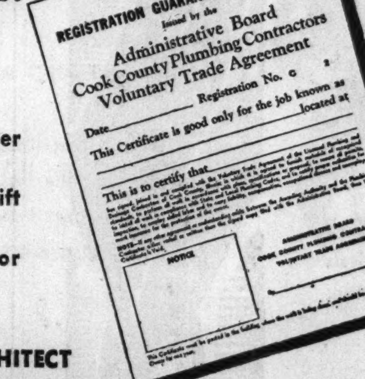

CONSULT YOUR ARCHITECT
If your modernization program is of any extent at all, consult a Licensed Architect. It will save you money and insure satisfaction.

OWNERS:
Be sure you get this Double Protection which Certified Plumbing Service gives. The Certificate of Approval of the Administrative Board of Cook County Plumbing Contractors is available to every plumbing contractor in this county whose qualifications, business practices and financial responsibility meet the Board's established standards.

RENTERS
Look for homes with "Certified Quality" Plumbing Equipment. You will find them happier, healthier places to live.

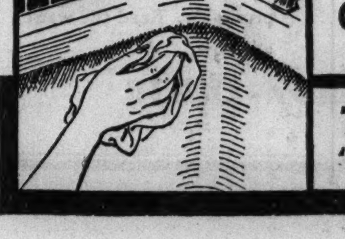

ADMINISTRATIVE BOARD
COOK COUNTY PLUMBING CONTRACTORS
FAIR TRADE PRACTICE CODE

THIS SIMPLE TEST TELLS YOU
"The ease with which the Ring is removed, denotes the Quality"

Goofy Gadget Is Latest Thing in Ornaments

BY RHEA SEEGER.

No one takes costume jewelry seriously any more. While such trivia glitters and glistens invitingly, most of it is used to earn a chuckle or two.

The goofiest gewgaws to date are the fetching little oblong pins outlined in rhinestones with a framelike aperture for the antics of Mickey Mouse and his girl friend, a couple of flop eared Plutos, two engaging Donald Ducks, or other funny strip characters.

Bugs and blossoms come next. In one pin gardenia blossoms are worked in twinkling rhinestones and are so perfectly copied from the real blossoms that you almost sniff for the perfume. Shaggy petaled chrysanthemums worked in topaz, in amethysts, and sapphires are others. For a breath catching second you almost believe some dragon flies are real, too, for they're made of amber sets, while another is in water green emeralds, and one in a combination of multicolored sets.

In another collection the bugs again lead the parade. There's a grasshopper at least three inches long made of twinkling small rubies combined with rhinestones, and any number of metal spiders, some with ruby or emerald bodies and a full set of sprawling legs of gold metal. If you like bats there's a frightening copy in metal. Gifts for good wishers are wooden elephant heads hand carved and accented with gold tusks; the same thing comes in horses' heads.

Small butterflies in rhinestones, birds on the wing, and good old-fashioned dog collars and matching bracelets are other items. Some are all rhinestones, others rhinestones and sapphires, or rubies and emeralds combined. They're much wider than grandmother's old glories, much swankier, and all the partygoers are wearing them with rustling, full skirted or wide, full black velvet dancing dresses.

All this stuff is fun, not particularly expensive unless you insist upon the more elaborate models, and the newest loot in the jewelry sections.

The Housewife

BY EDITH WEIGLE.

Women are becoming so color conscious in the kitchen that they hate to have a few items ruin their scheme. Take the ordinary kitchen cleanser, for example. There are several brands and each comes in a can that is far from attractive in color, and, of course, each bears a lot of printing.

One manufacturer has invented a clever device that fits over a can of specially prepared cleanser to conceal it. This cover comes in a number of colors. The only ornamentation is a little white cameo. The cleanser has a faint fragrance, too. The price is remarkably low.

[For information about this item telephone Edith Weigle, Tribune Public Service office, Superior 0100.]

Two Infant Welfare Groups Plan Parties for Holiday Season

The La Grange Center of the Infant Welfare will give its annual party—a dinner-dance—at the Hotel Windermere East next Saturday night. Mrs. J. C. Munger is general chairman and she will be assisted by Mrs. G. G. Speir Jr., Mrs. John Beckley, Miss Helen Aydelotte, Mrs. Vernon Nickless Jr., and Mrs. Walter Jones. Mrs. Egbert P. Lott is president of the center which supports the Sprague station at 1824 West Grand avenue.

The Hinsdale Junior Infant Welfare auxiliary is giving a benefit Christmas dance in the Hinsdale Town club on Dec. 29. Miss Margery Clark is in charge, assisted by Miss June Betts, Miss Helen Hench, Miss Jean Rogers, Miss Frances Wood, and Mrs. Edwin R. Moore.

According to CULBERTSON

[Copyright: 1937: By Ely Culbertson.]

Much to my surprise, question No. 3 of the examination heaped more demerits on the heads of my readers than did any other bidding question. This question and answer were:

Question 3: *Both sides vulnerable. Your partner [North] deals and bids one no trump. Second hand passes. You [South] hold:*

♠ 6 3 ♥ K 4 2 ♦ K Q 10 9 5 2 ♣ 8 6

What call do you make?

Answer: *The correct response is three no trump, a double raise. There is no sense in even mentioning the diamond suit. The combined hands should easily make nine tricks in no trump, but probably would fall short of the eleven required at a minor suit contract.*

Of the 1,348 readers who started out sending their answers to me for grading [1,221 actually kept on doing so until the very end] only 418 named the correct answer. I was shocked by the number of players that set down "two diamonds" as the best response. I was prepared for a great many three diamond responses because, *superficially*, there appears a slam possibility in the combined hands. Actually, if the no trump is of the approximate four honor trick variety, there is no assurance that even five-odd can be made in diamonds and, therefore, I did not approve these jump take-outs. Unquestionably, however, as between a two and a three diamond take-out, the latter is infinitely more constructive. There is *nothing* to be said for two diamonds.

It is quite obvious that many players are not on sure ground in the field of no trumps and responses. If one's partner bids a no trump, the next hand passes, and one holds

♠ 3 ♥ 6 5 ♦ Q 10 8 6 3 2 ♣ J 8 6 4

two diamonds is an admirable response, Why let partner struggle for one no trump when eight tricks are highly likely with diamonds as trump? If this premise is admitted how can a player bid two diamonds on the hand in question No. 3? One hand may not produce a single trick for the no trump; the other almost surely will produce six tricks. To make the same bid on the two hands is the last word in short-sightedness.

TODAY'S HAND.

South, dealer.
Both sides vulnerable.

NORTH
♠ K J 9 6 4
♥ 7 5 3
♦ K J 6
♣ 10 8

WEST
♠ A 10
♥ A J 9 2
♦ A 10 9 5 4
♣ J 7

EAST
♠ 8 7 5 3 2
♥ Q 10 6 4
♦ Q 2
♣ 9 5

SOUTH
♠ Q
♥ K 8
♦ 8 7 3
♣ A K Q 6 4 3 2

The bidding:

South	West	North	East
1 club	Double	1 spade	Pass
2 no trump	Pass	3 no trump	Pass
Pass	Pass		

West thought wistfully of doubling the final contract, but sensed that South's bidding was based on a long and probably solid club suit. So he restrained himself and opened the fourth best diamond. Declarer, with no heart protection except the king-small, made a determined effort to keep East off the lead. He went right up with dummy's diamond king. Seven club tricks then were rattled off, much to West's discomfort. He followed to two rounds and then discarded one spade, two hearts, and, quite illogically, two diamonds. Having run the clubs, declarer then led the spade queen. West won and, after much agonizing, laid down the diamond ace, dropping his own partner's queen. After taking the diamond ten he had to lead hearts, thereby conceding declarer's heart king.

West's defense had been highly unimaginative. Declarer's action of putting up dummy's diamond king on the very first play had been absolute proof that the queen was in East's hand, not in declarer's. All West had to do was to blank his spade and heart aces and, upon gaining entry with either, to lead away from the diamond ace to East's queen. West's other ace then would have been entry for the established diamonds.

Tomorrow's Hand

Match point duplicate.
North, dealer.
Neither side vulnerable.

NORTH
♠ A 10 7 5 3 2
♥ Q 9 8 4 3
♦ Q 7
♣ None

WEST
♠ 8 6
♥ J
♦ J 8 6 5
♣ Q J 10 4 3 2

EAST
♠ K
♥ 10 7 6 5
♦ A K 10 4 3 2
♣ A 9

SOUTH
♠ Q J 9 4
♥ A K 2
♦ 9
♣ K 8 7 6 5

Mr. Culbertson will discuss this hand in tomorrow's article.

Wednesday's Menu

BREAKFAST
Stewed Prunes
Prepared Cereal
Poached Eggs Toast
Milk or Coffee

LUNCH
Creamed Chipped Beef on Toast
Peanut and Nut Salad
Stewed Figs
Milk or Tea

DINNER
Pork Chops Baked with Rice and Tomato
Broccolli Apple Sauce
Hot Biscuits
Chocolate Pie
Coffee

Play Attempts Forecast of Woman's Club of 2037

What it will be like to belong to a woman's club one hundred years hence will be predicted in a satirical play to be given today before the Chicago Woman's aid at a luncheon celebrating the fifty-fifth anniversary of the organization. The meeting will be held at the Standard club. Mrs. Michael H. Weinberg, president, will speak on the history of the club and will present former presidents and members of more than thirty years' standing. Mrs. Perry Segal wrote and directed the play, which will be presented by members.

Fruit Ices Do the Honors for Meat Courses

BY MARY MEADE.

[Copyright: 1937: By The Chicago Tribune.]

A frozen fruit juice concoction usually is classified as a dessert, yet it often is more suitable as an accompaniment for the meat course. A dessert, it seems to me, should have a little more body. Ice cream, milk sherbets, and the richer frozen creams finish off a menu with more satisfactory results.

An ice with the meat course is a touch of elegance suited to the party meal or the holiday feast. In addition to the popular cranberry ice, recently published in our column, these frozen meat accompaniments might be suggested.

Mint Ice
[Serves 6]

4 cups water
2 cups sugar
Juice of 2 lemons
Peppermint flavoring
Green coloring
¼ teaspoon salt
2 egg whites

Cook sugar and water together for 5 minutes. Cool. Add lemon juice, a few drops of mint flavoring, and a few drops of coloring. Freeze in refrigerator tray until firm. Remove to chilled bowl and beat until the mixture is light. Fold in stiffly beaten egg whites, to which salt has been added. Freeze until firm.

Freezer Loganberry Ice
[1½ quarts]

2 cups water
2 cups sugar
¼ teaspoon salt
1 No. 2½ can loganberries, strained

Boil sugar and water together for 5 minutes. Add salt and loganberry juice. Chill mixture and place in ice cream container, filling not more than two-thirds full. Freeze in six parts ice to one part salt.

Refrigerator Loganberry Ice
[Serves 6]

2 cups water
2 cups sugar
¼ teaspoon salt
1 No. 2½ can loganberries, strained
2 teaspoons gelatin soaked in ¼ cup cold water

Boil sugar and water together for 5 minutes and add soaked gelatin. When dissolved, add salt and loganberry juice. Pour into refrigerator freezing tray. Stir several times during freezing.

Orange Ice
[Serves 8]

2 cups sugar
4 cups water
2 cups orange juice
¼ cup lemon juice
Grated rind of 2 oranges

Boil sugar and water together for 20 minutes. Cool and add remaining ingredients. Freeze in freezer or in refrigerator tray, stirring frequently in the latter case.

Invite the crowd up for Sunday supper. It's an easy and delightful way to entertain. For ideas refer to the Tribune booklet "Hostessing with Sunday Suppers," on sale at the Tribune Public Service offices, Tribune Tower and 1 South Dearborn street, for 3 cents; by mail, 5 cents in stamps. Address mail requests to Mary Meade, Chicago Tribune.

Frock with Military Air

GIRL'S FROCK.

The original of this practical frock for the schoolgirl has a military touch of bright cerise red bars across the bodice. The dress is in marine blue woolen. The stand-up collar also is military, of the same cerise red, and the sleeve cuffs follow suit. The sleeves are puffed at the shoulders. The waist fits the juvenile figure snugly, whereas the skirt, with many gores, achieves a miracle of swing.

You may use silk and wool mixtures, plain woolen, silk crêpe or sturdy cottons for this model, and all the colors of the fashion spectrum are acceptable. This dress is a good bet for school wear, since it will stand a great deal of abuse, but it also is a trimly styled number for parties.

Style No. 3343 is designed for sizes 6, 8, 10, 12, and 14 years. Size 8 requires 2½ yards of 39 inch material, with one-half yard of 39 inch contrasting.

CLOTILDE PATTERN

Order Blank for Clotilde Pattern

CHICAGO TRIBUNE, P. O. BOX 537, Grand Central Station, NEW YORK CITY

Inclosed find .... Please send me the Clotilde Pattern listed below:

Pattern No. 3343. Size ....

Write plainly, giving size of pattern desired. Include 10 cents in stamps or coin [coin preferred; wrap it carefully].

Name ....

Number and street......................................

City ....

State ....

THROUGH THE LOOKING GLASS

Evening bags, fitted with a woman's favorite makeup accessories, are an inspired Christmas gift. They have never seemed as beautiful as they are this year.

The newest we've seen are the product of one of the largest and best houses and they are, as the younger generation says these days, "simply gorgeous." They cost anywhere from $15 to $32.50, depending on the fabric. Take your choice of slipper satin, velvet, brocade, rich looking lame or gold or silver kid.

The smallest of these bags have gold tone frames with huge, smart, jeweled knob clasps. The lining is of pale beige satin, divided into eleven compartments. Contents are a costume compact, lipstick, and a dram size flacon of gay perfume. There is also a small change purse and a cigaret case covered with the same material as the bag. The compact and lipstick can be black and gold or in a variety of pastel shades to match the bag.

Climbing up in the price range, the bags become more elaborate. The colors of the slipper satin or transparent velvet are all good—sapphire blue, poppy red, emerald green, white, or black.

The lames and brocades are particularly beautiful. These bags, in addition to compact, lipstick, and a flacon of perfume, have a comb, a cigaret and match box compartment, and a lipstick shaped pocket flashlight in black and gold that will be useful in the theater.

ELEANOR NANGLE.

RESORTS AND TRAVEL
Ocean Travel.

RESORTS AND TRAVEL
Ocean Travel.

RESORTS AND TRAVEL
Ocean Travel.

Matson Line to Hawaii

NEW ZEALAND · AUSTRALIA VIA SAMOA · FIJI

NEXT SAILINGS FROM SAN FRANCISCO: Dec. 10, *Lurline;* Dec. 23, *Lurline;* Jan. 4, *Monterey;* Jan. 7, *Lurline.* FROM LOS ANGELES: Dec. 11, *Lurline;* Dec. 24, *Lurline;* Jan. 5, *Monterey;* Jan. 8, *Lurline.*

Fares [each way]: California to Honolulu
First Class *from* $125 · Cabin Class *from* $85

☆ *Hotel reservations at the beautiful Royal Hawaiian and Moana at Waikiki Beach may now be made at the same time you book your steamer passage. An added convenience for Matson travelers.*

Also—Matson South Pacific Cruises to New Zealand and Australia, via Hawaii, Samoa, Fiji . . . *personally-escorted* every four weeks. 48 days, over 17,000 miles . . . with 12 shore excursions. Complete cruise, First Class, from $775 all-inclusive-cost.

Complete details from Travel Agents or:
MATSON LINE—OCEANIC LINE
230 North Michigan Avenue, Chicago, Illinois
Telephone RANdolph 8344

Last Sailing in time for Christmas in Europe

THE LLOYD SWIFT EXPRESS
Europa
Dec. 16

Embarking night before at New York Midtown piers . . . . Morning arrivals Dec. 21 at Cherbourg and Southampton; next morning at Bremen

Book At Once . .
Your Travel Agent, or
Hamburg-American Line
North German Lloyd
130 West Randolph Street, Chicago
Telephone: Franklin 4130

See SUNNY EGYPT This Winter
Free Literature from
HAMILTON M. WRIGHT
30 Rockefeller Plaza, New York

FLORIDA.

COLLIER FLORIDA COAST HOTELS offering a friendly Florida welcome on the East Coast, West Coast and Lake Region . . . in Florida's finest golf, fishing and resort centers. Apply to TRAVEL AGENT for literature.

Fresh Mistletoe—

salesmen to sell fancy black walnut kernels — 1,000 steel transfer cases —navy officer's lost sword —new manila rope—18 new twelve cylinder motors—nine hole card table golf course — these were subjects of want ads in yesterday's Tribune want ad section.

Today's Tribune want ad section lists scores of new opportunities to buy, sell, exchange, and rent profitably. Read the want ads now.

"MOMMY SAYS IT'S OUR OWN TELEPHONE NOW"

HAVING a party-line telephone is a little like sharing your automobile with some family down the street. The equipment is excellent . . . but there's always a chance that the other people may be using it when *you* want to!

An individual telephone costs only a few cents more a day, and no one uses it except yourself. There are no delays waiting for others to finish when *you* are in a hurry, or when somebody is in a hurry to reach you.

Wouldn't you like the added convenience and privacy of individual telephone service? Just call or visit any of our Business Offices.

In Chicago, Call OFFicial 9100
ILLINOIS BELL TELEPHONE COMPANY

From our charming Christmas lounging shop, prices from $9.75
Powell 700
700 NORTH MICHIGAN AVENUE

Splendid Cast Is Effective in 'Rosenkavalier'

"DER ROSENKAVALIER."

[Opera by Richard Strauss. Presented by the Chicago City Opera company in the Civic Opera house, Monday evening, Dec. 6, 1937.]

THE CAST.

Princess von Werdenberg ... Lotte Lehmann
Baron Ochs of Lerchenau ... Emanuel List
Octavian ... Grete Stueckgold
Sophie ... Marion Claire
Herr von Faninal ... Reinhold Schmidt
Marianne Leitmetzerin ... Lola Fletcher
Valzacchi ... Lodovico Oliviero
Annina ... Janice Porter
Commissioner of police ... Mark Love
Majordomo of the princess ... Giuseppe Cavadore
Majordomo of Faninal ... William Ross
Notary ... Sandro Giglio
Innkeeper ... Giuseppe Cavadore
Italian singer ... William Martin
Three orphans ... Louisa Hoe, Josephine Swinney, Jarna Paull
Milliner ... Ruth Mills
Stage director ... Armando Agnini
Conductor ... Henry Weber

BY CECIL SMITH.

After a lapse of two years the Chicago City Opera company last night revived "Der Rosenkavalier," that amazing and beautiful potpourri of Hugo von Hofmannsthal's pseudo-eighteenth century comedy of manners and Richard Strauss' sumptuously languishing Viennese music.

Lotte Lehmann and Emanuel List, fresh from last week's revival of this opera at New York's Metropolitan, came on to sing their rôles here. Marion Claire, Grete Stueckgold, and Reinhold Schmidt rounded out an unusually strong cast of principals, and Henry Weber conducted resourcefully and effectively.

Lotte Lehmann sang the rôle of the princess who makes the difficult decision to grow old gracefully, relinquishing her young lover Octavian to the stronger claim of his budding love for Sophie. Her performance has been praised the world over, and with complete justice.

The beauty of her singing, no longer at all sensuous in tone color, is the beauty of utter understanding. Every word, every phrase takes its rightful place in the whole fabric of her character and in the ongoing motion of the drama. Mme. Lehmann is the complete realization of the princess, both musically and psychologically.

Marion Claire's Sophie is the most wistful, radiant young girl you could wish to see. She sang the glittering music of the score with ample beauty and volume of tone. I felt her understanding of the musical context to be much more intuitively correct than two years ago.

Grete Stueckgold is one of the best Octavians we have had in Chicago, romping through the comic situations with impish aplomb without losing the necessary elegance required by the period style of the plot. In infinitely better vocal estate than when she last sang here, she was musically, as well as histrionically, satisfying.

Emanuel List makes the besotted, rakehelly old baron a credible and likable fellow, richly and coarsely jovial, yet still bearing a few marks of his noble breeding. Reinhold Schmidt was capital as Sophie's father, Von Faninal—vocally the best baritone ever to undertake the rôle here, and shrewdly effective in depicting the rich merchant who was willing to sell his lovely daughter for a title.

All these individual performances, and many others of smaller scale but equal appropriateness, were kept unified by the good offices of Henry Weber, who kept alive to the requirements of the score, giving abundant cues to the performers and moving the performance at a good pace. The orchestra needed far more rehersal than it had, though it struggled manfully to realize Mr. Weber's excellent intentions.

The lavish, witty, and colorful stage settings of "Der Rosenkavalier" are a hand-me-down from the old Civic Opera, which first produced the opera to open the 1925 season. The admirably calculated stage business is a similar heritage, devised by the talented Charles Moor twelve years ago, and revivified last night by the experienced hand of Armando Agnini.

It was a good performance. With better playing in the pit it would have been a brilliant one. Would it be possible to have more orchestral rehersal before the repetition on Dec. 18?

FASHIONABLE AUDIENCE

BY ELEANOR PAGE.

The next to the last Monday of the current season of the Chicago City Opera company brought forth a large crowd of music lovers, in which younger social circles were well represented.

Once again the choice of dress ranged from ermine to tweeds, but nearly every one entering the building had one thing in common, whether wearing orchids or earmuffs, and that was pink cheeks — chill winds

[Continued on page 21, column 7.]

Open Exhibit of Folk Art

[TRIBUNE Photo.]

Mrs. John M. Simpson, the former Constance Hasler, at the tea given yesterday in the Quest galleries to open an exhibition of children in American folk art. The picture in the photograph, "Baby with Doll," was painted about 1840 and now belongs in Mrs. John D. Rockefeller Jr.'s collection. Mrs. Simpson's feathered hat of bright cerise struck a note of brilliant color at the party.

Exhibit Shows Role of Children in Our Folk Art

BY ELEANOR JEWETT.

An amusing and attractive exhibit opened yesterday in the Quest Art galleries, 810 Tower court. The show is sponsored by the Chicago Public School Art society.

The exhibit is called "Children in American Folk Art" and covers the period between 1725 and 1865, and covers it admirably with portraits of children who lived then and picures by children of those same years. The paintings by the children are chiefly in the first gallery and in the second room are the portraits.

These children seem to have been most precocious. The one who received the most admiration [though slightly late in the day to do her really much good] when the exhibit was in New York, was Mirike Marford of Eatontown, New Jersey, who painted "Dunbarton Castle" when she was eleven years old. She died at the age of thirteen.

There is something very delightful about this imaginative landscape with its strength of design and depth of color. The blue-greens remind one of Henri Rousseau, the Sunday painter of jungle primitives.

"A View in Asia", by Phoebe Mitchell, whose family settled in Port Washington in 1716, is another of the more audacious paintings and one in which the child displays a decided talent. The drooping dromedary with its little pink rider is intriguing.

"Harriet's Dog" and "At Play in the Fields" are adorable little pictures, charming in color, manner, and subject. The paintings as a whole are staid as well as quaint and a little somber in coloring. They are proper pictures, painted with exquisite neatness and great concentration.

Among the portraits the little "Baby with Doll" is the most adorable. The "Girl in White Organdie Dress" [with its lovely details], "The Burmish Sisters" and "Mrs. Collamore as a Child" are other sweet and serious portraits hard to resist.

In a gallery upstairs has been assembled a large group of paintings by children of Chicago Public schools and this also prove sitself a surprisingly adequate show with a number of the pictures decidedly better than one might expect. Nearly all of this work is by grade school students. A few murals are by high school students. The grade children show a flair for color and composition and a disposition to be well abreast of the times, witness the clever abstractions and the preponderance of a French influence in the choice of color.

The exhibition will continue to Dec. 19 and is well worth seeing.

Many Families Plan Reunions for Christmas

BY JUDITH CASS.

A LARGF number of families are making plans to welcome home for Christmas sons and daughters and grandchildren who live away, and their coming will provide a round of gayety at Christmas time that will be entirely apart from the debutante whirl.

With so many extra hands at home by Christmas eve to help decorate Christmas trees, they should be more beautiful than ever. None will shine more brilliantly than the big tree the Louis F. Swifts will set up at their Wheaton farm for a big family party they will give on Christmas eve to housewarm their new home.

Mrs. Swift's sister, Mrs. Chase Boyden, and her three children, Mary, Barbara, and Archie, are coming from New York to spend Christmas with the Samuel T. Chases in Lake Forest, and they and the Chases all will assist in putting the final touches on the Swifts' tree and in toasting the new farmhouse. Mary Boyden, who will not be a debutante until next year, and her younger sister and brother will take part in the subdebutante festivities during the holidays. They and their mother are arriving Dec. 18. Mr. and Mrs. Frederick G. Hauck [Janet Chase] and their baby are coming from New York for Christmas with the Chases.

One of the most welcome of Christmas guests will be Mrs. Picher Purcell, who is arriving on Christmas eve from Paris to be matron of honor at the wedding on Dec. 29 of her sister, Miss Muriel Picher, to Charles Robert Arnold of Syracuse, N. Y.

Friends Plan Several Parties.

Mr. Arnold is not coming until the day after Christmas, when an intensive three days of parties will begin

[Continued on page 21, column 1.]

Looking at Hollywood by Ed Sullivan

Anything for Laughs

Palm Springs, Cal., Dec. 6.—It has been pointed out so often that it hardly qualifies as news — the fact that comedians, off stage, or the coiners of comedy, are anything but gay people. George S. Kaufman might pass for Gloomy Gil Dobie when Gil was swelling Cayuga's waters with his crocodile tears. Eric Hatch, who penned "Topper," is not so grave as Kaufman, but he's no cutter-upper. William Powell and Jack Benny, probably the two most adept light comedians we have, are severe if not downright melancholy. Charles Butterworth, warmed by an inner glow of comedy, shows no trace of his hilarity on the outside. Groucho Marx might easily pass for a consulting specialist at Johns Hopkins. Fred Allen has the immobility of Cal Coolidge. Jack Pearl carries the weight of the world on his shoulders. Bert Lahr and Bugs Baer, sitting together in any pub, might be mistaken for a pair of morticians after an unusually hopeful statement had been issued by the board of health. Edgar Bergen, who ghost-talks for Charlie McCarthy, rarely smiles. Jack Haley, Al Jolson, Harpo Marx, George Burns, Phil Baker, Edward Everett Horton, Bob Burns—none of these fit the popular conception of what comedians should be like.

Charles Butterworth a serious fellow.

When you figure it out, this is perfectly natural. A sense of humor is not photographic. It's something that a person is born with. It's only that you expect a comedian to look different. You expect to come upon them laughing and screaming with hilarity, and you are vaguely disappointed when that mental picture is not fulfilled, just as you are forever startled when you hear Jack Dempsey talk in a high tenor voice. The Manassa Mauler should growl, to fit the picture of Firpo's assassin.

In the old days of vaudeville, Duffey and Sweeney lived up to your expectations of comedians, in looks and manners. They were discussing them last night and Groucho Marx recalled the time at New Orleans when the famous combination, after a night of carousing, woke up to find themselves in a strange hotel suite, magnificently appointed. Sweeney, apprehensive at this grandeur, grabbed for the telephone and contacted the room clerk. "How much is this suite?" he asked. "Thirty-five dollars a day." He turned to Duffey in great agitation. "What shall I tell him?" he asked. "Tell him to send up another Gideon Bible," Duffey yawned and went back to sleep.

They play for big stakes out here. Joe Schenck and Eddie Cantor were seeing each other in a poker game, and the table stakes were about $7,500. Cantor, about to lay down his cards, suddenly hesitated. "Come on," said Schenck, impatiently, "you don't have to worry about that kind of money, even if you lose." Cantor shook his head. "It's not that, Joe. I just thought back to 1910. You were paying me $20 a week. That pot represents about seven years' work."

Bert Wheeler was telling us about Robert Woolsey, who bought a Palm Springs home and worked industriously to grow fruit trees in the desert soil. Nothing happened. Woolsey's parents visited him shortly after and brought some watermelons along from Los Angeles. They ate in the patio and threw the watermelon pits on the ground, much to Woolsey's distress. Within three months Woolsey's place was bearing the most magnificent melons ever seen on the Mojave desert.

Standard joke of the profession for years has been Irving Berlin's "Little Colored Boy." Tin Pan alley songwriters, jealous of Berlin's success, often voiced the belief that he didn't write his hit tunes at all. The legend grew that he had found an amazing melodic genius in a colored boy, and that it was this little colored boy who was turning out the Berlin songs. It was after one of his Astaire pictures, loaded with song hits, that the songwriters were sitting around Dinty Moore's commenting enviously on Berlin's newest success. "I can't understand it," said Lew Brown. "Can't understand what?" snarled one of the hecklers. "We buried that little colored boy two years ago," said Brown.

Those are stories you hear on a Palm Springs week-end, for there is something about the Mojave desert that prompts the stars of the profession to turn back the clock and reminisce. Maybe it's because the stars hang in purplish grape clusters on the rim of the mountains, so close it seems that you might reach up and pluck them out of the sky. Whatever the reason, it's a lot of fun, because these veterans have been places and seen things and their conversation is rarely dull.

Movie Depicts Soviet Journey to North Pole

"CONQUERORS OF THE ARCTIC."

A soviet film.

By Mae Tinée.

Good Morning!

KIND: Documentary film detailing the experience of soviet explorers, led by Capt. Otto Schmidt, on their recent expedition to the north pole.

PHOTOGRAPHY: Remarkably good considering the climatic conditions under which the pictures were taken.

MATERIAL: The journey to the pole, arrival there, and establishment of a tent settlement unreel before your eyes. Blizzards howl; ice houses are built; radio communication established. . . . The soviet flag flies high and at last all but four men climb back into giant planes and make for home. The four left are to winter there—and see what happens.

AUDIENCE APPEAL: It is all most interesting. Of course, so far as scenery, hardship, etc., are concerned, we have seen much of the same sort of thing before, and Commander Byrd's "Little America" exploits make the Russian routine seem familiar. Too, the camera consciousness of some of the men—particularly one fellow who dearly loved to have his picture taken, give the piece now and then something of a "movie" aspect. . . . But all of that is really neither here nor there. "Conquerors of the Arctic" remains a splendid camera account of a great achievement.

See you soon.

$2.50, $3 and $3.50

Ties

$1.65

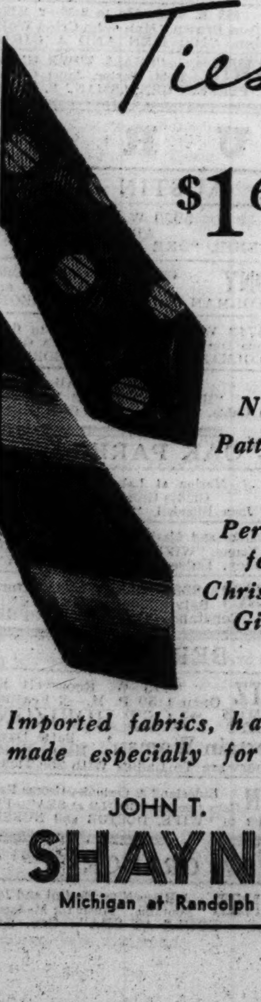

New Patterns

Perfect for Christmas Gifts

Imported fabrics, hand-made especially for us.

JOHN T. SHAYNE
Michigan at Randolph

his dresser silver

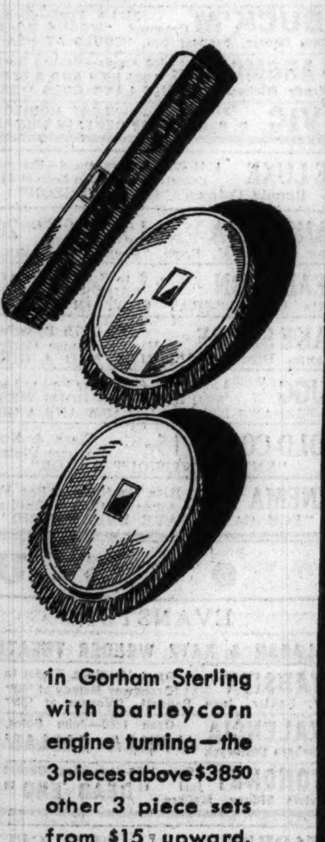

in Gorham Sterling with barleycorn engine turning—the 3 pieces above $38.50 other 3 piece sets from $15 upward.

SPAULDING GORHAM
IN THE DRAKE CHICAGO
1636 ORRINGTON EVANSTON

Chas. A. Stevens & Co.
Chicago's largest Store for Women! Open 9:30 to 6

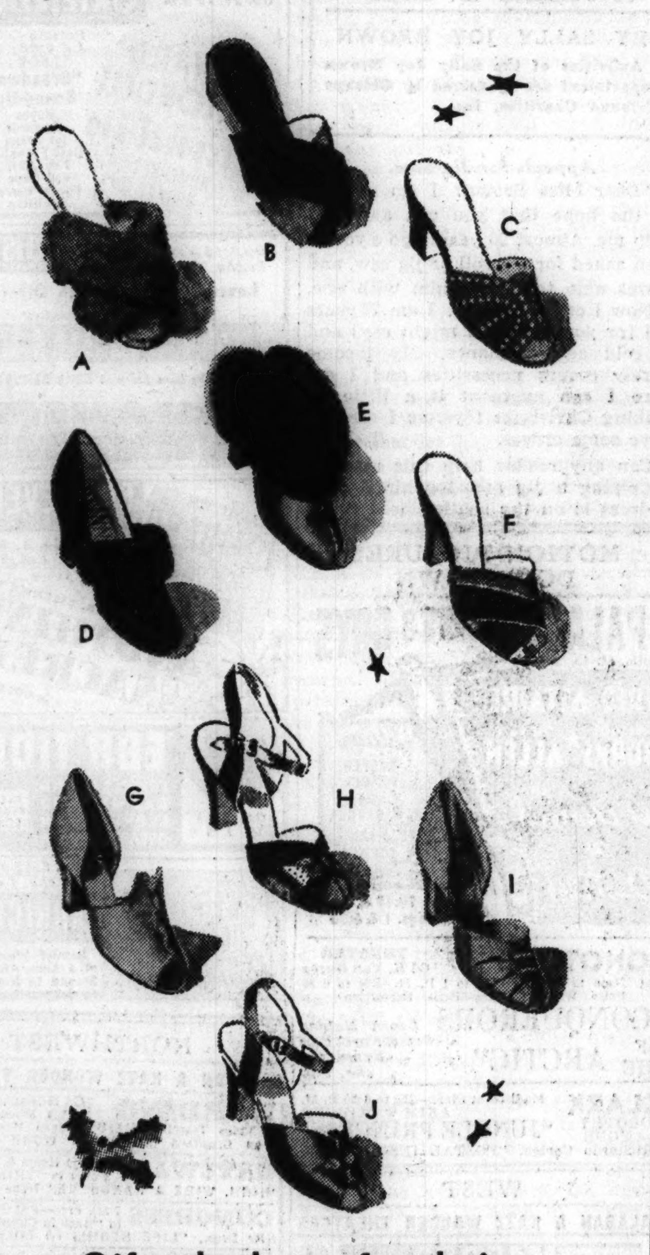

Gifts she loves for their glorious comfort!

Perfection at a small price!

Each one of these slippers is a real value in colorful smartness, comfort and wearability. She loves to lounge at her ease and still feel dressed up. That's just what these beautiful slippers help her to do. Their nice workmanship and loveliness of design, their fineness of material and glove-like fit make them distinctive gifts for her. Gorgeous colors, too numerous to mention here. Choose yours early while our collection is complete.

A. Bunny fur scuff ... 1.95
B. Velveteen cross-strap scuff ... 1.95
C. Suede mule, punched-through trim ... 4.25
D. Velvet (silk and rayon) slipper with lamb's wool collar ... 3.50
E. Backless bob-tail boot of kid with bunny fur collar. Also in brocade ... 5.50
F. Open-toed mule of suede with gold or silver kid ... 6.95
G. Open-toed slipper of rayon satin with gold ... 4.50
H. Strap sandal of suede with gold or silver kid saddle strap ... 6.95
I. Open-toed D'Orsay sandal of rayon satin ... 5.50
J. Strap sandal in rayon satin with gold or silver trim ... 3.75

To make the best selection choose your gifts from this assortment today!

Slipper Balcony ... Wabash

Christmas Furs

THAT EXPRESS A GENTLEMAN'S TRUE SENTIMENTS

To make a lady feel precious, to let her know that she is cherished, the perfect tribute is a fur from the Blum collection. Pelts of magnificent quality are handled with the knowing skill of the couturier as well as the furrier.

Whether it be an exquisite scarf, an opulent coat or a regal fox jacket, a gentleman may choose, here, furs which will best express to a lady his true sentiments.

GIFTS ASSURED OF A WELCOME

Above—White Russian ermine, in a dramatic knee-length wrap, regally styled, $1500. Others in sable, silver fox, white caracul.

At Right—Black fox jacket $550. Also offered in silver fox, natural Russian lynx, or sable.

FUR SCARFS—Russian and Hudson Bay sables; full-silvered silver foxes in the newest mountings of the season—attractively priced.

BLUMS-VOGUE
630 SOUTH MICHIGAN AVENUE
BLUMS-NORTH BLUMS-EVANSTON

RUN! By Patricia Wentworth

[Copyright: 1937: By Patricia Wentworth Turnbull.]

SYNOPSIS.

Delivering a new car to a customer, James Elliot, lost in the fog, finds himself on some one's estate. Groping his way to the dark house he stumbles over a bicycle. The front door is ajar. Entering, his flashlight reveals a girl, who commands him to "run!" A shot whistles after them as they flee to hide in the hayloft. The girl tells James she was searching for a necklace her dying Aunt Clementa had told her was hidden in the house. The girl vanishes before James can learn more. At his cousin Daphne's party James meets the girl. She is Sally West, the sister of his college chum, Jocko West. She hints of danger to him—because of what he saw—her brother and herself. Sally is terror-stricken when Ambrose Sylvester, the novelist, and his wife, Hildegarde, arrive. Jackson, a rival salesman, takes credit for driving the car the night of the fog and is run over on the road and killed.

INSTALMENT XIV.
IN THE SAME DANGER.

If it had been James who had taken the call, well, then it might have very easily have been James who was picked up dead.

James reacted violently. Well, then, it mightn't, because he wasn't such a mug as to go meeting strange girls and then go blinding off with them into the blue.

The most frightful thought went through his mind like forked lightning—"You mightn't have thought it was going to be a strange girl. You might have thought it was going to be Sally, and you'd have gone with Sally."

For a moment after this everything crashed in confusion. Then his thoughts cleared again. That was nonsense, because when the telephone call came through he had already seen Sally. He wouldn't have needed any buttonhole to recognize her by. No, steady on—that was wrong. The call had come through just after he left work on the day before yesterday and that was the night he had gone to Daphne's and met Sally. But if he had taken that call, would he have gone to Daphne's and met Sally?

He thought this out. If Mr. Hazeby of Hazeby, Meredith & Hazeby—or purporting to be of Hazeby, Meredith & Hazeby—had got him on the telephone and asked him [a] had he driven a new car under a trade number plate into Sussex on the afternoon of the fourteenth, and [b] would he meet the girl he had there encountered, would he or would he not have said yes in both cases? The chances were that he would. He would probably have gone as far as the steps of the B. B. C. at any rate. It seemed a long way from there to the lane where Jackson had been found. Whether he himself would have taken that way or not he had no means of knowing. He wasn't as conceited as Jackson, and conceit always makes you gullible, but there was no knowing. You don't go about thinking that some one is trying to do you in.

He had another sharp reaction. The thing was absurd. Jackson had met with a perfectly ordinary accident. He heard Sally say, "It might be safer—for you," and, "They mightn't know—how much—you had seen."

He sat quite still for ten minutes frowning at his empty plate. Then he drank his coffee, which had got cold, and went to the nearest call box, where he looked up the number of a very well known firm of solicitors. When he got through he asked if Mr. John Poltney was in.

"No, not Sir John. I don't want Sir John. I want Mr. John Poltney. Is he in? . . . Hullo-hullo! . . . Hullo, is that you, Jumbo? James speaking. I want some free information."

"You would!" said Mr. John Poltney, alias Jumbo.

"Well, I do. I want to know about a firm called Hazeby, Meredith & Hazeby."

"I want to know if they're respectable."

Mr. John Poltney was heard to choke at the other end of the line.

"O, gosh! I wish old Hazeby could hear you! No, I don't, for he'd certainly have a stroke, and he's not a bad old buffer."

"You know him?"

"Intimate friend of the guvnor's."

"Then he is respectable?"

"As the Bank of England. Firm's been going about a hundred years."

"They wouldn't handle anything shady?"

"Good lord, no! Steady, old fashioned, highly lucrative connection. They don't touch criminal stuff."

"Thanks," said James.

"Is that all?"

James did not speak for a moment. Then he said:

"If I wanted to see Mr. Hazeby, could you arrange it?"

"How do you mean arrange it?"

"I might want to ask him something. If I did, I'd like him to know something about me first."

"All right—can do."

"Thanks," said James, and hung up.

Hazeby, Meredith & Hazeby certainly did not sound the sort of firm who would ring up a young man in the motor trade and tell him to put a flower in his buttonhole and step along lively to meet a young lady friend of theirs who wanted to make his acquaintance. James put it with this vulgar baldness, but even wrapped up in the most beautiful high toned phrases Hazeby, Meredith & Hazeby as described by Jumbo Poltney was hardly the kind of firm which would be found dealing with that kind of business. The Bank of England [Jumbo's comparison] does not unbend to arrange assignations.

He had been prepared from the first to find that Hazeby, Meredith & Hazeby were entirely bogus and nonexistent, because from the first he had been sure that the appointment made for Jackson was a bogus one. Now that he had discovered that the firm was not only real but ultra respectable it was clear that somebody had been taking its name in vain. He would make sure of this, but he was already convinced.

The appointment was most certainly bogus. Sally was already meeting him at Daphne's. Daphne had insisted on his coming when he hadn't wanted to come, and when she introduced him to Sally she prefaced the introduction by saying, "Here he is." Sally therefore knew that she was going to meet him—had probably asked Daphne to get him there in order that she might meet him. And Sally knew his name. Knew his name—knew that Jocko had been at his fag—knew that Daphne Strickland was his cousin—had known all these things from the moment—in the hayloft—when he told her he had been at Wellington. He was quite sure of this. Sally, therefore, apart from other intrinsic improbabilities, had no need to hire a firm of solicitors to find out who it was that she had been talking to in the fog.

But the person who had fired at them in the empty house—he or his associates—might have had pressing reasons for wanting to discover the driver of the car which had been parked on the grass verge. Sally herself had suggested a reason. "They may'n't be sure—how much—you had seen."

For the second time that day a nasty jag of forked lightning stabbed among his thoughts. Jab—stab—crash—and James left dizzy with the realization that Sally was in the most frightful danger. Was must be, couldn't help being, because if they had found the car and taken the trouble to track it down and get hold of the driver they would certainly have followed up Sally's bicycle, too. He frowned heavily and wondered what had happened to the bicycle. The bicycle might have fallen and he might not have heard it. And it might have fallen in such a way as to pass unnoticed when the First Murderer came bounding down the steps. He wouldn't have been expecting a bicycle. It was just possible that he hadn't seen it, and if so, Sally was safe, but if he had seen it, she must be in the same danger as he himself was.

By this time his lunch hour was up and he had to go back and dance attendance on that notorious time waster, Mr. Hartley.

The afternoon seemed interminable, because what he wanted to do was to phone Daphne and wring Sally's address out of her and then phone Sally and tell her he must see her at once, and he couldn't do either of these things in business hours.

[Continued tomorrow.]

GASOLINE ALLEY—GOING MY WAY?

WINNIE WINKLE, THE BREADWINNER: Detection — Retrospection

Voice Culture Is Important Aid to Charm

BY ANTOINETTE DONNELLY.
[Copyright: 1937: By The Chicago Tribune-N. Y. News Syndicate, Inc.]

Better check up on your voice or others will be doing it for you. Others are, in fact. People are becoming more and more voice-conscious every day, what with the education of radio, stage, and screen in this respect. And then there is that high standard to which the glamorous darlings of the day must subscribe or the glamor just isn't. Make the voice a winter study!

Barbara Stanwyck has something to say on the subject of the voice.

"In my opinion, an actor's voice is his or her most valued possession in this day of sound when everybody talks, via the screen, the stage, radio, the dinner table, the public square, the street corner.

"Voice culture assumes an importance that can't be overlooked. To the Hollywood actor, the voice is even more important than the physical appearance."

In Miss Stanwyck's recent film, "Breakfast for Two," in which she is co-starred with Herbert Marshall, some of the most distinguished and important comedy scenes are produced by mere shadings of tone in dialog.

"Yet," says Miss Stanwyck, "there are hundreds of would-be actors who never give a thought to their voices while they strive to make themselves glamorous, believing that by mere beauty they can win success!"

[Ed. note.] Is the same not true of hundreds of girls in nonprofessional life, but just as eager to become known as charming and glamorous?

"The voice is like an orchestra," continues Miss Stanwyck. "It ranges high up and can sound like the scream of an eagle, or it can be tuned as low as a mellow organ tone, and at every intermediate point there is some peculiar quality that carries a definite meaning to the audience. The voice has in it warning and alarm. It has sweetness. It can be full of mirth and full of gayety. It glitters, although it is not seen with all of its sparkling sequins. It ranges high, intermediate, or low in obedience to the will, unconscious to the one who has mastered voice control."

So much for the flexibility of the voice and the power that lies within it.

"A dull, monotone voiced speaker bores his audience in 15 minutes. A speaker with a cultured voice literally bewitches an audience out of its boredom," concludes the well known screen star.

"Spinning Tops" a Favorite Quilt for Boys' Rooms

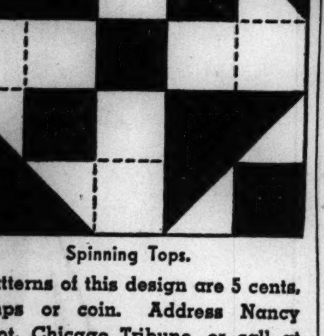

Spinning Tops.

Patterns of this design are 5 cents, stamps or coin. Address Nancy Cabot, Chicago Tribune, or call at one of the Tribune Public Service offices, 1 South Dearborn street or Tribune Tower.

BY NANCY CABOT.

"Spinning Tops" was a favorite pieced block for boys' rooms when it first was made during the period from 1872 to 1878, and it still has the same appeal. Boys enjoy the enigmatic design presented when the pieced blocks are set together to form an all-over pattern. Red and white formed the original combination, but soft green and white, blue and white, tan and brown, and navy and light blue are a few of the popular present day combinations. The block is not difficult to set together and measures 10 inches square when finished. The pieced squares are surrounded by a nine inch border and bound with a one-half inch bias binding.

A FRIEND IN NEED

BY SALLY JOY BROWN

Activities of the Sally Joy Brown department are sponsored by Chicago Tribune Charities, Inc.

Appeals for Jig Saw.

"Dear Miss Brown: I am writing in the hope that you can and will help me. Almost 20 years ago a young man asked for a scroll or jig saw, and I was able to supply him with one.

Now I could use one. I am 77 years old [or young as you might say] and an old age pensioner. My income barely covers necessities and I am sure I can augment it a little by making Christmas toys, as I already have some orders. T. R."

Can any reader help this man by supplying a jig saw for him? The address is on the south side.

Don't Credit All Gifts to Kris Kringle

BY GLADYS HUNTINGTON BEVANS
[Copyright: 1937: By The Chicago Tribune-N. Y. News Syndicate, Inc.]

I like him as much as you do. Santa Claus I mean. But I don't think he should get all the credit for all the gifts so lovingly given at Christmas; so lovingly planned, so lovingly bought or made, so lovingly sent or delivered in person.

It won't spoil Santa Claus for the children if they know from whom some of their presents come. This is something I feel strongly about because I think Christmas is a pretty wonderful time in its spirit, and because I've seen children get such delight and such fun, too, not only out of giving something themselves but out of receiving a gift which they know comes from someone they love.

As for the giver, well, I like to think of all the wealth of affection that expresses itself in gifts to children at Christmas time. And I believe many a grandmother and aunt and uncle and friend harbor a little sneaking wish that a small grandson or niece might be told who sent the sweet baby doll all cunningly dressed, or the longed-for train, or the fine football.

I don't see why these gifts, or some at least of them, shouldn't carry a tiny card saying "To my little grandson from his loving Grandmother," or "To Virginia with love, from her Uncle Bert." Even the most special of your or their father's gifts to the children might be labelled.

Don't you associate a gift with the person who gave it to you? Children do, too, and some give evidence of it, especially if it's a thing they particularly enjoy. A book with the two names on its flyleaf [a "to" and a "from"]—a dearly loved doll, a puppy or a beautiful big derrick, a child may show this feeling I speak of by saying: "Daddy gave me this book, didn't he, Mother?" or "I love my new Baby, Mother dear," or, "Mommie, Aunt Jenny gave me my puppy, didn't she?"

Don't present Santa Claus with all the glory of giving.

Quickly Relieves Miseries of "Morning-After Acidity"

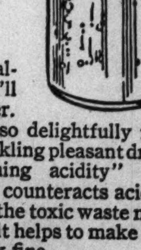

WHEN YOU WAKE UP IN THE morning dull, headachy or out-of-sorts with yourself and the world, don't keep on feeling miserable. Your trouble is probably due to a night-time accumulation of excess acids that cause "morning acidity" and may lead to . . .

Constipation — Gas
Sour Stomach — Heartburn
Acid Indigestion — Loss of Appetite
Headache — or Nausea

To relieve this condition just do this: Take a little *condensed* JAD Salts in a glass of warm water before breakfast and almost at once you'll start to feel better.

Relief comes so delightfully fast because this sparkling pleasant drink acts on "morning acidity" two ways at once. It counteracts acidity and cleans away the toxic waste matter. As a result, it helps to make you feel fine and look fine.

Now don't endure misery—causing "morning acidity". To feel clean, keen, gloriously alive, start the day right . . . with a little JADS in a glass of warm water. Get a bottle of *Condensed* JAD Salts from your druggist—today!

MOTION PICTURES DOWNTOWN

RKO PALACE Rand. at La Salle — LAST 3 DAYS — FRED ASTAIRE, GEORGE BURNS ★ GRACIE ALLEN in "A Damsel in Distress" — Stage: BUSTER SHAVER with OLIVE & GEORGE, CASS, MACK and TOPSY, Many Others — Open 10:45 a. m. Pr. Chgs. 1 & 6:30

SONOTONE THEATRE 66 E. Van Buren — Cont. Noon to Midnite—25c to 1 P. M.—35c to 6:30 — Prize Winning Film—Paris Exposition — "CONQUERORS OF THE ARCTIC" Epoch Making Soviet North Pole Expedition eng. talk

CLARK Madison at Clark—15c to 6:30 P. M. — DOROTHY LAMOUR, AKIM TAMIROFF "JUNGLE PRINCESS" — Richardo Cortez, "POSTAL INSPECTOR"

WEST

BALABAN & KATZ WONDER THEATERS

MARBRO Open 1:30 — PAUL MUNI "The Life of Emile ZOLA" — ERROL FLYNN, JOAN BLONDELL "The Perfect Specimen"

PARADISE Crawford-Washington Open 1:30—2 HITS — Gladys George, Warren William "MADAME X" — "Forty Naughty Girls" Zasu Pitts, Jas. Gleason

STATE 5814 W. Madison / SENATE Madison & Kedzie / Central Pk. 3535 W. Roosevelt — Spencer TRACY, Luise RAINER "BIG CITY" — Warner Baxter-Loretta Young-Virginia Bruce "WIFE, DOCTOR AND NURSE"

MANOR North & Central—2 HITS — Gary Cooper, "Souls at Sea" — Warner Baxter in "Wife, Doctor and Nurse"

AMERICAN 8 N. Ashland—Gary Cooper, George Raft, "SOULS AT SEA" — Loretta Young, W. Baxter, 'Wife, Doctor & Nurse'

B'DWAY STRAND 1641 W. Roosevelt — 2 Hits!—Spencer Tracy, "Big City." Richard Cromwell, "Wrong Road"

JOY 1611 W. Roosevelt—10c to 6:30; Eve. 15c — "VALIANT IS THE WORD FOR CARRIE" — Frankie Darro, James Dunn, "THE PAYOFF"

CRAWFORD 19 S. Crawford—Barg. Mat. — Robert Benchley! Popeye Hit! — RONALD COLMAN, "LOST HORIZON"

BYRD Cicero and Madison—FREE PARKING — RONALD COLMAN, 'LOST HORIZON' — 3 STOOGES COMEDY—PETE SMITH HIT!

WEST END 121 N. Cicero—Chas. McCarthy & Bergen—"Servant of the People" — John Boles, Barbara Stanwyck, 'STELLA DALLAS'

AVENUE Cicero at Jackson—Jean Parker, Geo. Raft, "Limehouse Blues" — Claudette Colbert, "4 Frightened People"

KEDZIE ANNEX 3210 Madison Street — VAN HEFLIN, MARIAN MARSH, "SATURDAY'S HEROES"

4 STAR 2418 W. Madison—Stuart Erwin, "Mr. Boggs Steps Out" — RONALD COLMAN, "LOST HORIZON"

MADLIN All Seats 10c to 6:30 Eve. 15c — "Fury and the Woman" "After Office Hours"

NORTHWEST

LIBERTY 3705 Fullerton—Barg. Day Matinee 10c. Eve. 15c — "She Married Her Boss" "Broadway Bill"

KARLOV P. Robeson, "King Solomon's Mines" — Carole Lombard, "Lady By Choice" — R. Colman, L. Young, "Drummond Strikes Back"

LOGAN Milwaukee at Sawyer—Bruce Cabot, Virginia Grey, "BAD GUY" — Bette Davis, Henry Fonda, "That Certain Woman"

MOTION PICTURES DOWNTOWN

BALABAN & KATZ WONDER THEATERS

CHICAGO State nr. Randolph — Open 10:30 Pr. Chg. 1 & 6:30 — HURRY! Just 3 more days! — IRENE DUNNE, CARY GRANT "The Awful Truth" Columbia's hit, RALPH BELLAMY, ASTA, the pup — BALABAN & KATZ Stage REVUE "The Cabaret Russe" Glorious Revelry!

ORIENTAL Randolph near State — Op. 10:15 a.m. Pr. Chg. 1 & 6:30 — Leslie HOWARD, Joan BLONDELL in "Stand-in" HUMPHREY BOGART — STAGE "Broadway Round-Up" Bobby Edwards, Joe Arena, Cass Franklin, Tex Lewis and Gang, Pascal Perry & Lillian

UNITED ARTISTS Randolph at Dearborn — Op. 8:45 a.m. Pr. chg. 1 & 6 — Lovers Born For Each Other — GRETA GARBO · CHARLES BOYER — The Love Story of Marie Walewska "CONQUEST"

ROOSEVELT State near Washington — Open 8:45 A. M. Pr. chg. 1 & 6 — CAROLE LOMBARD, FREDRIC MARCH in DAVID O. SELZNICK'S "NOTHING SACRED" in COLOR

APOLLO — Op. 8:45 Chg. 1 & 6 — "EBB TIDE" FRANCES FARMER, RAY MILLAND, LLOYD NOLAN, OSCAR HOMOLKA — ALL IN TECHNICOLOR

GARRICK — Open 8:45 a.m. Pr. chg. 1 & 6 — Tyrone POWER, Loretta YOUNG "Second Honeymoon" — Second Week of a Love Affair Second to None!

NORTHWEST

BALABAN & KATZ WONDER THEATERS

HARDING 2724 Milwaukee Ave. Mickey Mouse riot! — Shirley Temple—"HEIDI"—Jean Hersholt — Jean Crawford in "BRIDE WORE RED"

GATEWAY Sonja Henie & Tyrone Power in "THIN ICE" — 'HIGH, WIDE & HANDSOME,' Irene Dunne

CONGRESS Park Free—Pat O'Brien, in "Back in Circulation" — Ritz Bros., "LIFE BEGINS IN COLLEGE"

CRYSTAL North & California / BILTMORE Division nr. Damen — Spencer Tracy in "BIG CITY" — Warner Baxter in "WIFE, DOCTOR AND NURSE"

TERMINAL W. Baxter-Loretta Young "Wife, Doctor & Nurse" — Gary Cooper—"SOULS AT SEA"—Geo. Raft

Will Rogers 5635 Belmont—2 Hits — 'Annapolis Salute'-Plus — RONALD COLMAN in "LOST HORIZON"

BELPARK Cicero & Belmont—2 Hits — "She's No Lady"—PLUS — RONALD COLMAN in "LOST HORIZON"

ALBA Kedzie & Lawrence—2 Features — Sylvia Sidney in "DEAD END" — DEANNA DURBIN in "100 Men and a Girl"

LUNA 4743 Belmont—2 HITS—Open 1:30 — Thrills!—'Saturday's Heroes'—Plus — RAMON NOVARRO in 'The Sheik Steps Out'

TIFFIN North Avenue at Karlov — 2 FEATURES — "MUSIC FOR MADAME" — GARY COOPER, GEORGE RAFT "SOULS AT SEA"

DRAKE 3548 Montrose—Open 1:00 — 3 HITS—Charlie McCarthy Riot — Ronald Colman—"LOST HORIZON" — Ann Dvorak—"SHE'S NO LADY" — Cream Pitcher Free to Every Lady

PORTAGE 4050 Milwaukee—3 Features — "BLAZING BARRIERS" — Bruce Cabot, Cliff Edwards, "BAD GUY" — Regis Toomey, "SHADOWS of the ORIENT" — Coronation Glassware Free to Ladies

ALAMO 3639 Chicago Ave. — "SOULS AT SEA" Gary Cooper, George Raft, — Loretta Young, Warner Baxter 'Wife, Doctor & Nurse'

ADMIRAL 3940 Lawrence—3 Features — Cary Grant, 'Topper,' Kenny Baker, 'Mr. Dodd Takes the Air' J. Withers, 'Wild & Woolly' — Petit Point Dinnerware Free to Ladies

MONT CLARE Grand Ave. at Harlem — Loretta Young, Warner Baxter, "WIFE, DOCTOR & NURSE" — Gary Cooper, Geo. Raft, "SOULS AT SEA"

AVON 3327 Fullerton—Bargain Matinee — Sylvia Sidney, Joel McCrea, 'Dead End' — Deanna Durbin, "100 MEN AND A GIRL"

IRVING 4003 Irving—3 BIG HITS! — Ronald Colman, "LOST HORIZON" — 'THAT CERTAIN WOMAN'-'Servant of the People'

EMBASSY 3940 Fullerton—Bargain Mat. — "ANNAPOLIS SALUTE" and RONALD COLMAN in "LOST HORIZON"

CROWN 1607 W. Division—Luise Rainer, Spencer Tracy, "BIG CITY" — Richard Cromwell, "WRONG ROAD"

METRO 3308 Lawrence Ave.—2 Features — Marian Marsh, "YOUTH ON PAROLE" — Bette Davis, "THAT CERTAIN WOMAN"

MOTION PICTURES DOWNTOWN

OPEN 10:30

STATE-LAKE 20c TO 1 — PAT O'BRIEN, JOAN BLONDELL, Margaret LINDSAY 'BACK IN CIRCULATION' — THRILLS ON STAGE: PRICE & McCLURE Table Tennis Champs, LIGHTNER & ROSELLA, HARRIET HUTCHINS, Audrey Wyckoff, Others

McVICKERS MAD. NR. STATE — OPEN 8:45 Price Changes 1 and 6:30 — RONALD COLMAN, MADELEINE CARROLL 'PRISONER OF ZENDA' — ROBERT TAYLOR, ELEANOR POWELL "BROADWAY MELODY OF 1938"

WOODS Randolph & Dearborn "BIG CITY" — SPENCER TRACY—LUISE RAINER — "WIFE, DOCTOR, NURSE" — Loretta Young, Warner Baxter, V. Bruce

LA SALLE Madison-Clark, 15c to 6:30 — "OLD WYOMING TRAIL" — REGIS TOOMEY 'SHADOWS OF ORIENT'

World PLAYHOUSE 410 S. Mich. Ave. — Cont. 11:30 A. M. to Midnight, 35c to 6:30 P. M. — 'Victoria the Great' ANNA NEAGLE, H. B. WARNER — Year's Greatest Picture

MONROE Monroe & Dearborn — GARY COOPER, FRANCES DEE "SOULS AT SEA" — Plus "Public Wedding" & Latest "March of Time"

NORTH

● JULIAN 918 Belmont—Swedish Program "INTERMEZZO," English Titles — "JULOTTAN"—"STOCKHOLM"—Other Shorts

SHERIDAN Sheridan Nr. Irving — 2 FEATURES — AMERICA'S BIGGEST MOVIE BARGAIN! — MATINEE 15c ★ "SLAVES IN BONDAGE" Plus Bruce Cabot "BAD GUY" ★ NIGHT 25c

● VOGUE 3810 Broadway—"BIG CITY" "WIFE, DOCTOR & NURSE"

● MODE 3912 Sheridan—'LOST HORIZON' "THAT CERTAIN WOMAN"

● 400 6746 Sheridan—Paul Muni, "WORLD CHANGES," "AGE of INNOCENCE"

● DEVON 6225 Broadway—"BIG CITY" "MUSIC FOR MADAME"

● BIOGRAPH 2433 Lincoln—3 HITS — Charlie McCarthy-Edgar Bergen — R. Colman, "LOST HORIZON" and Racket Picture

● NO. CENTER 4037 Lincoln—3 FEATURES — 'WIFE, DOCTOR & NURSE' "BIG CITY" and "PUBLIC WEDDING"

● DAVIS 4614 Lincoln—'LOST HORIZON' "THAT CERTAIN WOMAN"

● BUCK'M 3319 N. Clark—Richard Cromwell, "WRONG ROAD" — Gary Cooper, Frances Dee, "SOULS AT SEA"

● ARGMORE 1040 Argyle—Deanna Durbin "100 MEN AND A GIRL" — Gertrude Michael, "SOPHIE LANG GOES WEST"

● VIC 3143 Sheffield—"LOST HORIZON" — B. Davis, "THAT CERTAIN WOMAN"

DE LUXE 1141 Wilson—Drs. Op. 6—Presented Exactly as Shown in Loop at $1.65 — Ronald Colman, "LOST HORIZON"

PANORAMA 15c to 6:30; then 20c — Bing Crosby, M. Raye, "Double or Nothing"

DEARBORN 15c, 6 to 6:30—25c After — "SHE'S NO LADY" — Bette Davis—"THAT CERTAIN WOMAN"

LAKE SHORE 3175 Broadway — Mickey Mouse Cartoon — Deanna Durbin, "100 MEN AND A GIRL"

BUGG 3 Features—Chinaware Free to Ladies — "SOPHIE LANG GOES WEST" — 'SATURDAY'S HEROES' '100 MEN AND A GIRL'

GOLD COAST 15c Clark & North — Marlene Dietrich "KNIGHT WITHOUT ARMOR"

CINEMA Ritz Brothers, Alice Faye, Don Ameche, Chas. Winninger "YOU CAN'T HAVE EVERYTHING"

MOTION PICTURES NORTH

BALABAN & KATZ WONDER THEATERS

UPTOWN Broadway at Lawrence — Open 1:30 — PAUL MUNI "The Life of Emile ZOLA" — Marlene DIETRICH, HERBERT MARSHALL, MELVYN DOUGLAS "Angel"

GRANADA Sheridan-Devon Open 1:30—2 Hits — Shirley Temple, "HEIDI," & Joan Crawford, 'BRIDE WORE RED' Also Mickey MOUSE

RIVIERA Brdwy.-Lawr.—Open 1:30 — Also Mickey Mouse — Warner Baxter, J. Bennett, "Vogues of '38" — Robert Montgomery, "LIVE, LOVE, LEARN"

● All 4 Theaters — Exciting Combination! — CENTURY Clark-Diversey / NORSHORE Howard-Clark / NORTOWN Western-Devon / BELMONT Lincoln-Ashland — PAT O'BRIEN, JOAN BLONDELL "BACK IN CIRCULATION" —Plus— JOHN BARRYMORE "Bulldog Drummond Comes Back"

PANTHEON Sheridan-Wilson-2 HITS! — Pat O'Brien, Joan Blondell, "Back in Circulation" & James Gleason, Zasu Pitts, "40 Naughty Girls"

LAKESIDE 4728 Sheridan—2 Features — 'BAD GUY,' Bruce Cabot — Ann Dvorak, 'She's No Lady,' Robt. Benchley

COVENT 2653 N. Clark—Ronald Colman, 'LOST HORIZON' — Ann Dvorak, 'She's No Lady,' Robt. Benchley

CINE' 2516 Devon—"Bad Guy," Bruce Cabot and "Annapolis Salute" — Also Robert Benchley Comedy

LINCOLN 3164 Lincoln Ave. at Belmont — Matinee Price 1-6:30 — Kenny Baker—Alice Brady—Frank McHugh in "MR. DODD TAKES THE AIR" — Margaret Lindsay—"SONG OF THE CITY" — Chinaware to Ladies Paying Evening Adm.

RIDGE DEVON at CLARK—Op. 1:30 P. M. — 2 FEATURES—RONALD COLMAN — Edw. E. Horton, JANE WYATT "LOST HORIZON" — 'That Certain Woman' Bette Davis, Henry Fonda

ADELPHI 7074 N. Clark—2 Hits — MAT. 10 & 15c—NITES 10 & 20c — DEANNA DURBIN—Leopold Stokowski "100 Men and a Girl" — Also Lewis Stone, "MAN WHO CRIED WOLF"

PLAZA 308 W. NORTH AVE. TWO FEATURES — JANE WITHERS—"WILD AND WOOLLY" — DEANNA DURBIN '100 MEN AND A GIRL'

ROSEWOOD Op. 1:30—Eves. 25c—3 Features — Mickey Mouse—Ken Murray "HANDY ANDY," Will ROGERS, Robt. TAYLOR — "MR. DODD TAKES THE AIR," Kenny Baker — 'SATURDAY'S HEROES,' Thrilling Football Story!

HOWARD Howard St. "L"—Free Parking — Op. 1:30—Two Features — W. Baxter, L. Young, "Wife, Doctor & Nurse" — Bette Davis, Ian Hunter, "That Certain Woman"

WINDSOR 1225 N. Clark—Gary Cooper, George Raft, "SOULS AT SEA" & Warner Baxter, Loretta Young, Virginia Bruce, 'Wife, Doctor, Nurse'

BRYN MAWR 1125 Bryn Mawr at "L" — Mat. Daily—Open 1 P. M. — "STELLA DALLAS" and "BAD GUY"

SOUTH

PICCADILLY 51st AND BLACKSTONE — John Barrymore "Bulldog Drummond Comes Back" 3:56—6:49—9:42 — O'Brien—Blondell "BACK IN CIRCULATION" 2:00—4:53—7:46—10:39 — Also Latest Issue "MARCH OF TIME"

HARPER 53rd & Harper — Ronald Colman in Jas. Hilton's 'LOST HORIZON'

HYDE PARK 53rd & Lake Pk. — Bruce Cabot in Vina Delmar's 'Bad Guy' plus Jas. Ellison, 'Annapolis Salute'

KENWOOD 47th & Kimbark — Cary Grant-Connie Bennett, "Topper," Joel McCrea-Sylvia Sidney, "DEAD END"

SHAKESPEARE 43rd-Ellis—Dishes Free — Cary Grant, "TOPPER" — Kenny Baker, "MR. DODD TAKES THE AIR"

DREXEL 858 E. 63rd—15c to 6:30—2 HITS — Tom Brown, 'Man Who Cried Wolf' — Deanna Durbin, "100 MEN AND A GIRL"

WOODLAWN 1326 E. 63rd — "SMALL TOWN GIRL" — Robt. Taylor, Janet Gaynor — 'PERFECT GENTLEMAN,' F. Morgan

MOTION PICTURES SOUTH

WARNER BROS. THEATERS — For Picture Times—Phone Triangle 1500

AVALON 79th at Stony Free Parking — 30c to 6:30 — "THE LIFE OF EMILE ZOLA" —Plus— "FIGHT FOR YOUR LADY"

CAPITOL 79th at Halsted Free Parking — 30c to 6:30 — "THE PERFECT SPECIMEN" —Plus— "BROADWAY MELODY 1938"

STRATFORD 63d-Halsted—B. Stanwyck "BREAKFAST for TWO" — Pat O'Brien in "BACK IN CIRCULATION"

RHODES 79th-Rhodes—Free Parking — Spencer Tracy, "BIG CITY"

BEVERLY 95th-Ashland—Free Parking — "SOULS at SEA," Gary Cooper

JEFFERY 71st-Jeffery / HIGHLAND 79th-Ashland — Spencer Tracy, Luise Rainer "BIG CITY" — Warner Baxter "WIFE, DOCTOR AND NURSE"

OGDEN 63rd-Ashland—"BIG CITY" — Gary Cooper, "SOULS AT SEA"

GROVE 76th-Cottage—"Public Wedding" — "LOST HORIZON," Ronald Colman

COSMO 79th-Halsted—'STELLA DALLAS' and "100 MEN AND A GIRL"

SHORE 75th-Kingston—Geo. Jessel Comic — "LOST HORIZON," Ronald Colman

FROLIC 55th-Ellis / OAKLAND 3947 Drexel — Ronald Colman "LOST HORIZON" —plus— Bruce Cabot "BAD GUY"

LEXINGTON 1162 E. 63rd-'Stella Dallas' — Bruce Cabot, "BAD GUY"

HAMILTON 71st-Paxton—"100 Men and a Girl"—"Mr. Dodd Takes Air"

BALABAN & KATZ WONDER THEATERS

Southtown 63rd Nr. HALSTED — FREE PARKING ON PREMISES — Doors Open at 1:30 — "HEIDI" Shirley TEMPLE, JEAN HERSHOLT — WARNER BAXTER · JOAN BENNETT "VOGUES OF 1938" — Extra! "MICKEY MOUSE"

TIVOLI Cottage Grove at 63rd — Open 1:30 — Joan CRAWFORD, Franchot TONE, Robert YOUNG "BRIDE WORE RED" — Marlene DIETRICH, HERBERT MARSHALL, MELVYN DOUGLAS "Angel"

TOWER 63rd-Stony—"Bulldog Drummond Comes Back" — & Pat O'Brien, 'BACK IN CIRCULATION'

MARYLAND 63rd-Maryland—2 Hits — "PUBLIC WEDDING" & Spencer Tracy, Luise Rainer, "BIG CITY"

RAMOVA 35TH & HALSTED — Jane Wyman, Dick Purcell in "PUBLIC WEDDING" — Gary Gooper, Geo. Raft, "SOULS AT SEA"

JACKSON PK. 67th Stony—Opens 1:30 — DOUBLE FEATURE — ANN DVORAK, "SHE'S NO LADY" — BRUCE CABOT, "BAD GUY"

MIDWAY Cot. at 63d.—"WINNING TICKET" — Leo Carillo, Ted Healy — 'FLAME WITHIN,' Ann Harding, Herbert Marshall — 10th week, Eon Parr, Psychic on Stage

RAY 2638 E. 75th—"RIFF-RAFF" — Spencer Tracy, Jean Harlow — "WOMEN ARE TROUBLE," Stuart Erwin, F. Rice

KIMBARK 6240 Kimbark Ave.—Mat. Daily — 2 Hits—Mystery Thriller "13th Man." Heather Angel, "Western Gold"

MICHIGAN 110 E. Garfield—Bargain Mat. — Bruce Cabot, "BAD GUY" — RONALD COLMAN in "LOST HORIZON"

COMMERCIAL 9150 Commercial. Op. 11:30 — "Trouble at Midnight" & Gary Cooper, George Raft, "SOULS AT SEA"

COLONY 59th & Kedzie—2 FEATURES — Ann Dvorak, "She's No Lady" — Jean Harlow, Loretta Young, "Platinum Blonde"

HIGHWAY 63rd & Western—2 Features — Bruce Cabot, "BAD GUY" — Barbara Stanwyck, John Boles, 'Stella Dallas'

MARQUETTE 63rd & Kedzie—2 Feat. — Bruce Cabot, "Bad Guy" — Barbara Stanwyck, John Boles, 'Stella Dallas'

CHELTEN 79th and Exchange — C. Grant, Connie Bennett "Topper." Kenny Baker, "Mr. Dodd Takes the Air"

● SUBURBAN ●

EVANSTON

BALABAN & KATZ WONDER THEATERS

VARSITY Op. 1:15—Robt. Taylor in 'Broadway Melody of '38" — W. Baxter, Joan Bennett, "Vogues of '38"

VALENCIA Open 1:30—John Boles, Barbara Stanwyck 'STELLA DALLAS'

CORONET Open 1:30—Humphrey Bogart, Joel McCrea, Sylvia Sidney "DEAD END"

STADIUM "BIG CITY" — "MUSIC FOR MADAME" with Nino Martini

NO MAN'S LAND

TEATRO 2 Big Hits on one Program — No Advance in Admission — John Barrymore "BULLDOG DRUMMOND COMES BACK" Starts 7:00-9:35 — "BACK IN CIRCULATION" Joan Blondell, Pat O'Brien Starts 8:05-10:40

WILMETTE

WILMETTE Op. 1:30—Well Balanced Single Feature Program — Warner Baxter, Loretta Young, Virginia Bruce "Wife, Doctor & Nurse"

HIGHLAND PARK

ALCYON "DEAD END" — SYLVIA SIDNEY—JOEL McCREA

AUSTIN

PARK 5960 W. LAKE STREET — ADOLPHE MENJOU, SONJA HENIE, "ONE IN A MILLION"

SYMPHONY 4937 W. Chgo.—Bruce Cabot "BAD GUY" and RONALD COLMAN in "LOST HORIZON"

IRIS 5743 W. Chicago—20c, 6 to 6:30 — Deanna Durbin, "100 MEN AND A GIRL" — RONALD COLMAN in "LOST HORIZON"

AUSTIN Kenny Baker, Alice Brady "MR. DODD TAKES THE AIR" — C. Colbert, C. Gable, 'IT HAPPENED ONE NIGHT'

OAK PARK

LAMAR Marion at Lake St. "L"—2 Hits — Gladys George in "MADAME X" — Pat O'Brien, Joan Blondell, "Back in Circulation"

LAKE Lake and Marion Sts.—Warner Baxter, L. Young, "WIFE, DOCTOR and NURSE" — Spencer Tracy, Luise Rainer, "BIG CITY"

SOUTHERN 828 S. Oak Pk.—2 Features — Sylvia Sidney, "DEAD END" — Cary Grant, Constance Bennett, "TOPPER"

BERWYN

NEW RITZ 6343 W. Roosevelt Rd. — Open 1:30 P. M.—2 Features — RON. COLMAN, JANE WYATT "LOST HORIZON" — 'That Certain Woman' Bette Davis, Henry Fonda — Tango Dinnerware To Ladies With 25c Ticket

BERWYN Ridgeland & Cermak—George Raft, Gary Cooper, "SOULS at SEA"—Plus Warner Baxter in "WIFE, DOCTOR and NURSE"

LA GRANGE

LA GRANGE 2 Hits—Nino Martini and Joan Fontaine, "Music for Madame" — Gary Cooper—"SOULS AT SEA"—Geo. Raft

MAYWOOD

LIDO — MATINEE DAILY — FREE PARKING — RITZ BROS. "LIFE BEGINS AT COLLEGE" — "BACK IN CIRCULATION" P. O'Brien-J. Blondell

FOREST PARK

FOREST MADISON at DES PLAINES — DOUBLE FEATURE — Gary Cooper, George Raft, "SOULS AT SEA" — L. Young, W. Baxter 'WIFE, DOCTOR, NURSE'

PARK RIDGE

PICKWICK RONALD COLMAN, EDW. E. HORTON, JANE WYATT in "LOST HORIZON"

ELMWOOD PARK

ELM 7540 Grand Ave.—2 Features — 'Law for Tombstone' & Henry Fonda, Bette Davis, "THAT CERTAIN WOMAN"

GLEN ELLYN

GLEN "LOST HORIZON" — JANE WYATT, RONALD COLMAN, E. E. HORTON

BLUE ISLAND

GRAND Open Daily 1 P. M.—Catherine Hughes, Noah Beery, Jr., Trouble at Midnight" — Loretta Young, W. Baxter, "Wife, Doctor & Nurse"

HINSDALE

HINSDALE Chicagoland's One & Only Single Feature Theatre 20c — Deanna Durbin, "100 Men and a Girl"—7:20-9:40

Many Families Plan Reunions for Christmas

[Continued from page 19, column 4.]

with a dinner and dancing party Miss Peggy Sargent will give somewhere in town.

On the afternoon of the 27th Mr. and Mrs. Oliver M. Knode Jr. will entertain at cocktails preceding a dinner the senior Mr. and Mrs. Knode will give in their Hubbard Woods home. Mr. and Mrs. Robert Biggert will give a cocktail party the afternoon of the 28th, preceding a bridal dinner Mrs. Oliver S. Picher, mother of the bride, will give at home in Glencoe.

Mrs. Lyle Eikelbarner is giving a shower for Miss Picher Dec. 16, and Mrs. William H. Wieboldt [Barbara Ann Sargent] will give one on Thursday. Because Miss Picher's elder brother, Lieut. Oliver S. Picher, and his wife are unable to come from California for the wedding, her younger brother, Staunton Picher, will give her in marriage. Miss Nancy Knode is to be the maid of honor, and Miss Sargent, Miss Caroline Arnold, sister of the bridegroom, and Miss Nancy May of Rye, N. Y., will be the bridesmaids. Peter Elder of Auburn, N. Y., will be Mr. Arnold's best man, and Mr. Knode Jr. will be among the ushers.

The bridegroom's father, the Rev. Frederick S. Arnold of Auburn, N. Y., and the Rev. E. Ashley Gerhard of Christ church, Winnetka, will officiate at the wedding, which will take place at 4:30 o'clock the afternoon of the 29th at Christ church.

Mrs. Purcell will return to Paris the first week in January.

Mrs. Harold Erdman to Be Guest in City.

Mrs. Bartholomay Osborne, who arrived at home yesterday from a trip to New York, is giving a cocktail party in her State parkway home this afternoon for Mrs. Harold Erdman of Honolulu, who arrives today for a two day visit with the Thomas I. Underwoods. Robert Doyle is giving a small dinner tonight for the visitor and tomorrow night the Underwoods are entertaining at dinner for her.

Mrs. Erdman, a niece of the Walter Dillinghams, is on her way to New York to sail for England, where she will meet Ruth Draper and go with her to India. Mrs. Erdman will continue on around the globe, reaching Honolulu in April.

Three Art Shows Will Open Today.

Many will attend the opening of three art exhibitions this afternoon. In the Roullier galleries in the Fine Arts building there is to be a private showing from 3 to 6 o'clock of R. Stephens Wright's etchings. At the Arts club in the South Wrigley building from 4 to 6 there will be a tea to open two shows: sculpture by Atanas Katchamakoff and Chinese objets d'art belonging to C. T. Loo of Paris and New York.

Mr. Wright will be on hand this afternoon to receive with Miss Alice Roullier, but his charming wife, formerly Glee Louise Viles of Chicago, is at their home in Pasadena, where he will join her in several days. She was here not long ago to arrange for the show and to visit her father, Lawrence M. Viles. Twelve of the prints in the show are new ones, all of American scenes.

Miss Roullier always serves sherry instead of tea at her private views. Tea and coffee are the beverages served at the Arts club, where a large group of members will be assisting Mrs. James Ward Thorne by pouring and circulating about, introducing Mr. Katchamakoff and Mr. Loo to the guests. The sculptor lives in California, too, and has come especially for the tea today.

Acting as hostesses will be Mrs. Thorne, Mrs. John A. Carpenter, Mrs. Emmons Blaine, Mrs. Kellogg Fairbank, Mrs. Charles H. Swift, Mrs. George J. Jaeger, Mrs. Tiffany Blake, Mrs. Hubert Burnham, Miss Frances Jeffery, Mrs. Clay Judson, Mrs. Robert M. Hutchins, Mrs. Charles S. Dewey Jr., Mrs. Harley MacNair, Mrs. John Little Jr., Mrs. James R. Offield, and Mrs. Alfred E. Hamill.

Dinner Tonight for Lady Drummond-Hay.

The Silas H. Strawns are entertaining at dinner at their home tonight for Lady Hay Drummond-Hay, who is to lecture at 8:15 o'clock in Thorne hall on Northwestern university's Chicago campus. Among those who will meet Lady Drummond-Hay at dinner are the Theodore W. Robinsons, the Lessing Rosenthals, President Walter Dill Scott of Northwestern, and Mrs. Scott; the Kenneth Olsons, and Henry Veeder.

The subject of Lady Drummond-Hay's lecture is "Dictators I Have Met," but the interviews with famous men that she will talk about will not be restricted to dictators alone, for included are Haile Selassi, ex-King Alphonso of Spain, the late Gen. Primo de Rivera, and Carol of Rumania.

Mrs. Higginson Rogers is coming from Washington, D. C., to attend the Assembly and the dinner that Mr. and Mrs. Walter Paepcke are giving before the ball.

The Philip Mahers have cards out for a cocktail party Thursday for the Albert B. Deweys, who are coming from their home in Washington, D. C., to attend the Assembly.

Also on the calendar for Thursday afternoon is a tea the consul general of Poland and Mme. Gawronska will give at the consulate, 1444 Lake Shore drive, for Countess Dembinska and Jerzy Czaplicki. The countess, who is known professionally as Loda Halama, is the prima ballerina of the Warsaw Grand Opera company, and Mr. Czaplicki is a Polish baritone who is singing this season with the Chicago City Opera company. Loda Halama will give a dance recital at the Civic theater next Tuesday.

Opera Committee to Meet Today.

Mrs. Jacob Baur has returned from Virginia especially for a meeting of the opera box committee at 3 o'clock this afternoon at Robert Hall McCormick's South Michigan avenue penthouse.

The Bruce Strongs are giving a cocktail party today from 5 to 7 o'clock in their Astor street home.

Mrs. Welch Dickinson and Mrs. Milan H. Hulbert will pour at a meeting of Le Cercle Français at 2:15 o'clock this afternoon. Mrs. Charles E. Coles and Mrs. Russel F. Locke will give the members' program. René Talamon will give the professional program.

Mrs. Clifford D. Caldwell will open her apartment at 199 Lake Shore drive from 3 until 5 o'clock Saturday afternoon for a reception for the Woman's Symphony Associates. Miss Gladys Welge, who will conduct the Woman's Symphony concert with the Vienna choir on Sunday; Michael F. Girten, Austrian consul general, and Ernest J. Kruetgen will be especial guests. Maryum Horn will sing.

In the absence of Mrs. George Woodruff, who has gone to Arizona, Mrs. John R. Mauff will assist Mrs. Caldwell with arrangements.

Among the first of the winter travelers to leave for foreign shores is Mrs. Cedric H. Smith of Kenilworth, who sails Nov. 15 in the Queen Mary to spend six months on the French Riviera. Mrs. Smith, an active member of the Kenilworth Center of Infant Welfare, postponed her trip until after the center's successful benefit dance last Saturday.

HAROLD TEEN—THE CATS AND DOGS HAVE IT

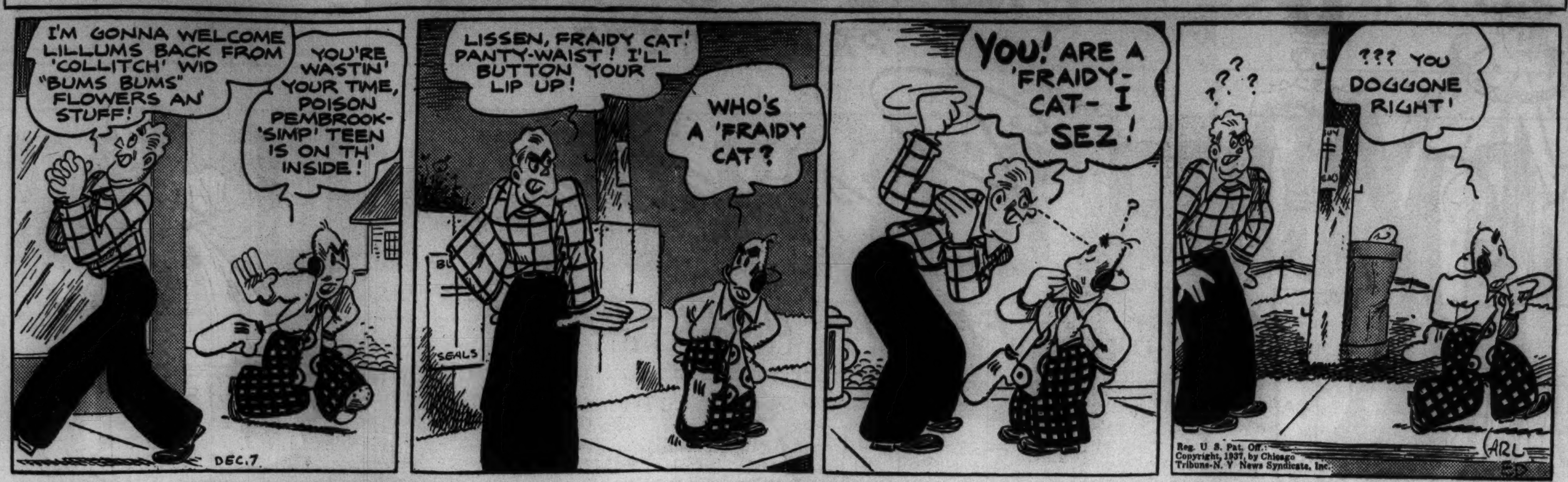

TODAY'S RADIO BROADCASTS

[CENTRAL STANDARD TIME.]
ON SHORT WAVES.

BERLIN—5:45 p. m.—Solo concert: Li Stadelmann, Munich cymbalist. DJD, 25.4 m., 11.77 meg.
MOSCOW—6 p. m.—News for English listeners. RAN, 31.m., 9.6 meg.
LONDON—7:15 p. m.—"Music by Modern British composers." GSD, 25.5 m., 11.75 meg.; GSC, 31.3 m., 9.58 meg.; GSB, 31.5 m., 9.51 meg.
LONDON—8:15 p. m.—"Entertainment at St. George's, 1867-1937." The story of a London hall of entertainment. GSD, 25.5 m., 11.75 meg., GSC, 31.3 m., 9.58 meg.; GSB, 31.5 m., 9.51 meg.
TOKIO—1145 p. m.—Guide to famous places series. JZK, 19.7 m., 15.16 meg.

A. M.
7:00—W-G-N—California Sunshine.
WBBM—Musical Clock.
WLS—Julian Bentley.
WMAQ—Suburban hour.
WLS—Evelyn and Hilltoppers.
7:30—W-G-N—The Music Box.
WAAF—Breakfast Express.
WLS—Morning Devotions.
7:45—WLS—Jolly Joe's Pet Pals.
WCFL—Lucille and Lanny.
8:00—W-G-N—Good Morning program.
WMAQ—Your Neighbor.
WCFL—Breakfast club.
WLS—Lulu Belle and Scotty.
8:15—W-G-N—"Everyday Words."
WLS—Julian Bentley.
8:20—W-G-N—Good Morning program.
8:30—W-G-N—Victor Lindahr.
WLS—Old Kitchen Kettle.
WJJD—Happy Go Lucky Time.
WMAQ—Whistler and His Dog.
8:15—WLS—Morning Minstrels.
WMAQ—Aunt Jemima.
9:00—W-G-N—Martha Crane and Helen Joyce.
WLS—Mary Marlin.
WCFL—Party Line.
WIND—Meat Market talk.
WJJD—Bosworth Broadcast.
WMAQ—Mrs. Wiggs.
WBBM—Pretty Kitty Kelly.
WAAF—Rhythmic Age.
9:15—WBBM—Myrt and Marge.
WHIP—Rinehard Elster Jr.
WMAQ—John's Other Wife.
WCFL—Vaughn de Leath, songs.
WLS—Ma Perkins.
9:30—W-G-N—Get Thin to Music [MBS].
WLS—Pepper Young's Family.
WMAQ—Just Plain Bill.
WCFL—Bennett and Wolverton.
WIND—Eb and Zeb.
WJJD—Illinois Medical society.
WBBM—Emily Post.
9:45—W-G-N—Musical Mail Box.
WMAQ—Today's Children.
WCFL—Waltz Melodies.
WGES—Morning Musical.
WLS—Julian Bentley.
WIND—Rhubarb Red.
WBBM—Jean Abbey.
10:00—W-G-N—Don Pedro and piano.
WAAF—Estelle Barnes, organist.
WJJD—Sons of Pioneers.
WCFL—Spotlight program.
WMAQ—David Harum.
WBBM—Mary Lee Taylor.
WIND—Municipal court.
WLS—The O'Neills.
10:15—W-G-N—Bachelor's Children [MBS].
WMAQ—Backstage Wife.
WJJD—Two of a Kind.
WCFL—Josh Higgins.
WIND—Sons of Pioneers.
WLS—The Road of Life.
WBBM—Magazine of the Air.
10:30—W-G-N—Painted Dreams.
WMAQ—Home Makers' Exchange.
WCFL—Peekers in the Pantry.
WIND—Speaking of Love.
WBBM—Big Sister.
WAAF—Sweet and Slow.
WJJD—Women's Exchange program.
WLS—Vic and Sade.
10:45—W-G-N—Harold Turner, pianist.
WMAQ—Rhythm in the Air.
WLS—Gospel Singer.
WCFL—Phil Libby.
WIND—"Yuletidings."
WBBM—Real Life Stories.
WAAF—Foolish Questions.
11:00—W-G-N — The Boy and Girl Friend [MBS].
WJJD—Bureau of Missing Persons.
WMAQ—Girl Alone.
WHIP—"The Human Side."
WBBM—Furniture Bungalow.
WLS—Don and Helen.
WCFL—Happy Jack.
WIND—Sketches in Melody.
WAAF—Melody Parade.
11:15—W-G-N—Morning Melodies.
WJJD—Criminal court interview.
WMAQ—The Goldbergs.
WIND—Rhythm for Two.
WBBM—Edwin C. Hill.
WLS—Chuck, Ray, and Christine.
11:30—W-G-N—Quin Ryan's News Commentary.
WGES—Sunshine hour.
WMAQ—Farm and Home hour.
WCFL—Rosa Lee, songs.
WBBM—Helen Trent.
WLS—Organ Moods.
WIND—Harry Zimmerman.
WAAF—Myrna Dee Sergent.
WJJD—Safety court.
WMBI—Continental Story.
11:45—W-G-N—We Are Four [MBS].
WBBM—Our Gal Sunday.
WLS—Markets.
WCFL—Hollywood Hi-Hatters.
Noon—W-G-N—Man on the Street.
WMBI—Midday Gospel hour.
WHIP—Southtown Church hour.
WLS—Dinner Bell program.
WCFL—Dick Fidler's orchestra.
WAAF—Symphonic hour.
WBBM—Betty and Bob.

P. M.
12:15—W-G-N—The Girl from Maine.
WJJD—Loop Noonday service.
WLS—Dinner Bell program.
WHIP—Tune Shop.
WBBM—Hymns of All Churches.
12:30—W-G-N—Markets.
WMAQ—Dan Harding's Wife.
WBBM—Arnold Grimm's Daughter.
WCFL—Young Widder Jones.
12:35—W-G-N—Midday service, Blanche Carrier, Northwestern U., Chicago.
12:45—WBBM—Hollywood in Person.
WMAQ—Marlowe and Lyon.
WCFL—Man on the Street.
1:00—W-G-NBishop George Craig Stewart, Good Fellow luncheon.
WLS—Schooltime.
WCFL—Melody hour.
WJJD—Midday Roundup.
WBBM—Man on the Street.
WMAQ—Fun in Music.

Today's Features

ON W-G-N.

Musical programs headline W-G-N's broadcasts tonight. At 7:30 the Symphony in Rhythm with Harold Stokes, the W-G-N dance orchestra, chorus, and soloists will be aired; at 8, Paul Whiteman's orchestra and entertainers from the Gold Coast room of the Drake hotel; at 9, Ennio Bolognini and his Russian Gypsy orchestra from the Yar restaurant, and at 9:30 the Northerners' concert from the main studio, with Berenice Rickman, soprano, as soloist.

Berenice Rickman.

Dean Arthur C. Becker of the De Paul school of music will feature another Development in Music program over W-G-N and Mutual at 10 p. m.

Other features:
9:30 a. m.—Get Thin to Music with Wallace.
10:30—Painted Dreams.
11:45—We Are Four [MBS].
1 p. m.—Bishop George Craig Stewart, speaking at the annual Chicago Tribune Good Fellow luncheon at the Palmer house.
1:30—Lucky Girl [MBS].
5:30—Charlie Chan.
7—Whispering Jack Smith.
8:30—Comedy Stars.

ON OTHER STATIONS.

7—WLS—Husbands and Wives.
7—WBBM—Edward G. Robinson in "Big Town."
7—WMAQ—Johnny presents Russ Morgan and Charles Martin's Thrill.
7:30—WLS—It Can Be Done, with Edgar Guest, Frankie Masters, and Alice Foote McDougall.
7:30—WBBM—Al Jolson and Stoopnagle and Budd.
8—WBBM—Watch the Fun Go By, with Al Pearce's Gang.
8:30 — WMAQ — Hollywood Mardi Gras, with Lanny Ross, Charley Butterworth, and Joe E. Brown.
8:30—WBBM—Jack Oakie's College.
8:30—WENR—NBC Night Club.
9—WENR—Hugh Johnson.
9—WBBM—Benny Goodman's Swing School.

1:05—WAAF—Hoosier Philosopher.
1:15—W-G-N—Wife vs. Secretary.
WBBM—Kitty Keene, Inc.
WLS—The Old Timers.
WHIP—Lord and Lady Muchbucks.
1:30—W-G-N—Lucky Girl [MBS].
WMAQ—Fort Pearson.
WBBM—School of the Air.
WHIP—Walkathon.
1:35—WAAF—Adult Education council.
1:45—W-G-N—Beatrice Fairfax [MBS].
WMAQ—Fun Quiz.
WLS—How I Met My Husband.
WAAF—Kay Armin.
WJJD—Happy Harmonies.
WHIP—Trade Court.
2:00—W-G-N—Blackstone Concert Trio [MBS].
WMAQ—Pepper Young's Family.
WCFL—U. S. Marine Band.
WBBM—Gossip club.
WLS—Homemakers' hour.
WJJD—Warren Brown.
WHIP—Travelog.
2:15—W-G-N—June Baker, Home Management.
WMAQ—Ma Perkins.
WIND—Tommy Ott.
WBBM—Meet the Missus.
WAAF—Matinée Revue.
2:30—W-G-N—Good Health and Training, Illinois State Medical Society [MBS].
WBBM—Your Neighbor and Mine.
WMAQ—Vic and Sade.
WAAF—Red Hot and Low Down.
WIND—Stars Over Hollywood.
WLS—Musical Roundup.
WHIP—German Tune Tours.
2:45—W-G-N—Harold Turner, pianist.
WMAQ—The O'Neills.
WBBM—Quarter Hour of Romance.
WIND—Happy Harmonies.
3:00—W-G-N—Concert orchestra.
WMAQ—Lorenzo Jones.
WENR—Club Matinée.
WBBM—Houseboat Hannah.
3:15—W-G-N—Lady of Millions.
WMBI—Gospel music.
WHIP—Life Is Like That!
WENR—Bennett and Wolverton.
WMAQ—The Guiding Light.
WBBM—Linda's First Love.
3:20—WENR—"As I See It," with Dan Hay.
3:30—W-G-N—Len Salvo, organist.
WMAQ—Mary Marlin.
WGES—N. Y. A. program.
WHIP—Just Kids.
WBBM—Story of Industry.
3:35—WENR—Club Matinée.
3:45—W-G-N—Margery Graham — Book-a-Week.
WAAF—Jimmie Kozak, pianist.
WMAQ—Road of Life.
4:00—W-G-N—Ozark Minstrels [MBS].
WAAF—Sport Shorts.
WBBM—Follow the Moon.
WCFL—Make Believe Nite Club.
WMAQ—The Children Speak.
WENR—Music Circle.
WJJD—Cumberland Ridge Runners.
4:10—WAAF—Shadowland.
4:15—WBBM—Life of Mary Sothern.
WENR—Bennett and Wolverton.
WJJD—Cumberland Ridge Runners.
WMAQ—Teatime Varieties.
4:30—WBBM—Truman Bradley.
WENR—Vagabonds.
WMAQ—Julane Pelletier.
WCFL—Tea Time.
4:45—WBBM—Hilltop House.
WMAQ—Romance and Rhythm.
WENR—Californians.
5:00—W-G-N—Jolly Joe.
WENR—Junior Nurse Corps.
WBBM—Barry Woods' Music.
WIND—Stamp Man.
WCFL—Science in the News.
WMAQ—Don Winslow.
5:15—W-G-N—Len Salvo, organist.
WBBM—Eleanore Howe.
WMAQ—Terry and the Pirates.
WIND—Sons of Pioneers.
WENR—Bakov's orchestra.
WCFL—Rhythmaires.
5:30—W-G-N—Charlie Chan.
WMAQ—Jack Armstrong.
WBBM—Pappy Cheshire.
WENR—National league baseball.
WIND—Bill, Mac, and Jimmy.
5:45—W-G-N—Orphan Annie.
WMAQ—Tom Mix program.
WIND—Listen to Yourself.
WCFL—Stanley Hickman.
WENR—What's the News?
6:00—W-G-N—Palmer House Concert orch.
WMAQ—Malcolm Claire.
WBBM—Don Hancock.
WIND—German hour.
WENR—Easy Aces.
615—W-G-N—Luigi Romanelli [MBS].
WMAQ—Vocal Varieties.
WCFL—Dinner concert.
WBBM—Hollywood Screen Scoops.
WENR—Mr. Keen—Lost Persons.
WGES—Musical Moments.
6:30—W-G-N—Harold Stokes' Dance orch.
WMAQ—Fort Pearson.
WCFL—Sunny Sam.
WBBM—Actor's Guild, Helen Menken.
WENR—Glen Darwin, tenor.
6:45—W-G-N—Rube Appleberry.
WMAQ—Doctor Dollar.
WCFL—Pat Kennedy.
WENR—Vivian Della Chiesa.
7:00—W-G-N—Whispering Jack Smith and orchestra.
WMAQ—Johnny Presents.
WIND—Prof. Jerome Kerwin.
WBBM—Big Town.
WLS—Husbands and Wives.
7:15—W-G-N—Victor Arden's orchestra and guest.
7:30—W-G-N—Symphony in Rhythm [MBS].
WIND—Sing and Swing.
WMAQ—Wayne King's orchestra.
WBBM—Al Jolson.
WLS—It Can Be Done.
7:45—WCFL—Herr Louie and Weasel.
WIND—Talking Drums.
8:00—W-G-N—Paul Whiteman's orchestra [MBS].
WMAQ—Vox Pop.
WBBM—Watch the Fun Go By.
WCFL—Jam Session.
WLS—Kentucky Girls.
8:30—W-G-N—Comedy Stars of Broadway.
WMAQ—Hollywood Mardi Gras.
WENR—Night club.
WHFC—Irish program.
WBBM—Jack Oakie's College.
8:45—W-G-N—Tomorrow's Tribune.
WCFL—Crime Catchers.
8:52—W-G-N—Highlights of Sports.
9:00—W-G-N—Ennio Bolognini and Concert Gypsy orchestra.
WMAQ—Hollywood Mardi Gras.
WBBM—Swing School.
WENR—Hugh Johnson.
9:15—WENR—Eddie Varzos' orchestra.
WIND—Walkathon.
9:30—W-G-N—The Northerners.
WMAQ—Hollywood Gossip.
WENR—Celia Gamba, violinist.
WCFL—Vella Cook.
WBBM—Polly Follies.
WIND—Stars Over Manhattan.
9:45—WMAQ—Four Stars Tonight.
WENR—Story of Business.
10:00—W-G-N—Development of Music, Dean Becker, organist [MBS].
WMAQ—Amos 'n' Andy.
WENR—Globe Trotter.
WCFL—Glenn Miller's orchestra.
WBBM—Poetic Melodies.
10:15—W-G-N—Ted Weems' orchestra [MBS].
WBBM—Melody Time.
WMAQ—Eddie Varzos' orchestra.
WENR—King's Jesters.
10:30—W-G-N—Anson Weeks' orchestra.
WMAQ—Jimmy Dorsey's orchestra.
WBBM—Todd Hunter.
WCFL—Al Donahue's orchestra.
WENR—Maurie Stein's orchestra.
10:45—WBBM—Henderson's orchestra.
11:00—W-G-N—Horace Heidt's orch. [MBS].
WMAQ—Streamline Revue.
WENR—Desirable Music.
WCFL—Joe Reichman's orchestra.
WBBM—Orrin Tucker's orchestra.
11:15—WIND—In the Crimelight.
WENR—Your Music.
WMAQ—Eddie Varzos' orchestra.
11:30—W-G-N—Wayne King's orch. [MBS].
WCFL—Freddie Nagel's orchestra.
WMAQ—Marek Weber's orchestra.
WBBM—Frankie Masters' orchestra.
11:45—WENR—Earl Hines' orchestra.
Midnight—W-G-N—Ray Pearl's orch. [MBS].
WMAQ—Varzos' orchestra.
WIND—Nite Watch.
WENR—Louis Panico's orchestra.
12:30—W-G-N—Ray Keating's orch. [MBS].
WBBM—Musical Dictators.
WMAQ—King's Jesters.
WENR—George Hessberger's orch.
12:45—WBBM—Charlie Engel's orchestra.
WMAQ—Californians.
1:00—W-G-N—Paul Whiteman's orch. [MBS].

Northern Baptist Agencies Hold Sessions in City

National officers of the various general agencies of the Northern Baptist convention are holding their semi-annual sessions this week at the Stevens hotel. Yesterday lay representatives from nearly all western states, comprising the national council of Baptist men, discussed ways and means of increasing men's effectiveness in church work. All Baptist state secretaries throughout the country and the Baptist home missions board will continue sessions throughout today. The general council also will meet today.

Enjoy Flawless Beauty

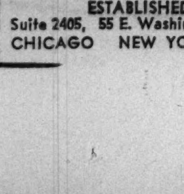

Abolish Superfluous Hair Forever by ELECTROLYSIS

The Only Safe, Permanent Way. Specialists for 26 years in this work, we are endorsed by eminent physicians. 200 to 600 roots destroyed per hour. Leaves no sears on face, arms or body.
Permanent :: Reasonable

ELLA LOUISE KELLER
ESTABLISHED 26 YEARS
Suite 2405, 55 E. Washington St, Central 6468
CHICAGO NEW YORK MINNEAPOLIS

SUNDAY TEA DANCE 4:30 TO 6:30

DANCE SWING TANGO WALTZ
TO THE INIMITABLE STYLE OF
MAREK WEBER
AND HIS ORCHESTRA FEATURING HIS MAGIC VIOLIN
NEW BOULEVARD ROOM
STEVENS HOTEL
NEW YEAR'S EVE RESERVATIONS NOW BEING ACCEPTED
NEW BOULEVARD ROOM . . $7.50
GRAND BALL ROOM $5.00

Radio Contest Rules Out All Navy Parrots

BY LARRY WOLTERS.

As a sequel to its singing mouse contests of last season NBC is planning a parrot gabfest on a coast to coast basis. [As if there isn't already enough garrulity on the air.] Auditions are now in progress in various key cities. These are of the most exhaustive nature, with inquiries into the antecedents of the aspirants. Birds with pappies that served in the navy or other sectors where robustious language prevails are to be barred.

In addition to profanity, NBC is alert for a plant who might pop off with such a phrase as "This is the Columbia Broadcasting system."

There is another problem. Parrots —at least many of them—decline to go into prompt vocal action when they see the little red light, which means go in radio circles. And a metallic microphone inspires them not at all. Lest the proposed gabfest turn out to be a coast to coast lull, the network special events experts are said to be warming up their best impersonators in the back studios.

Kenneth Fry, local special events chief, has just returned from a scouting foray round about Chicago and reports a couple of "finds" in Lafayette, Ind. These presumably owe some of their loquacity to Purdue cheer sessions. He also has reports of a spellbinder from Milwaukee, Wis. But, frankly, he is a bit worried about what will happen when the great day arrives.

The cat show, on the other hand, is in the bag. If they decline to yowl at 6:15 next Saturday evening so that they may be heard from Portland to San Francisco, he will have Announcer Norman Barry pinch their tails!

Since publication of a survey of television on Thanksgiving day in THE TRIBUNE there have been several additional developments. Lew Weiss, manager of the Don Lee network, west coast Mutual affiliate, has announced that its station W6XAO will start regular visual transmission of shows early in 1938. Harry Lubke, director of television, has perfected new mobile equipment said to be capable of televising programs within studios or outdoors.

David Sarnoff, president of Radio Corporation of America, has announced that commercial television in New York may come within 18 months. RCA has informed amateur operators that tubes and other parts are now available for constructing "home" receivers.

News notes: The address of Herbert Hoover before the Economics club of Chicago on Thursday, Dec. 16, will be aired over WBBM-CBS. Speaking on "Economic Security and the Individual" the former president will be heard from 9 to 9:30 p. m. . . . Secretary of the Interior Harold Ickes is to discuss "Nations in Nightshirts" when he addresses the American Civil Liberties union from 8 to 8:30 Wednesway. NBC will broadcast this talk. . . . Kate Smith will interview Mrs. Franklin D. Roosevelt on her regular broadcast at 7 p. m. Thursday. Mrs. Roosevelt will speak over telephone wires from the White House to Miss Smith in New York CBS studios.

Em, of the former Clara, Lu, and Em team is the mother of a new daughter, Reed Mayo, born in Evanston. The mother, the former Helen King, is the wife of John M. Mitchell.

Barer a Great Pianist of Well Drilled School

BY EDWARD BARRY.

They said we were going to hear a sensational new Russian pianist—and we did! He is Simon Barer, who made his first Chicago appearance in the Civic theater last night.

Mr. Barer is a short, powerfully built man of 41 whose training has followed the ancient Russian style. You can sense in everything he plays the thousands of hours of mechanical drilling that went to make his phenomenal strength, surety, and independence of finger. There are shorter ways of turning out good pianists, but no other method that will produce an all around thunderer and whisperer of the old Russian line.

Two Bach chorales, the Liszt sonata, a nocturne and scherzo of Chopin, études of Scriabin and Blumenfeld, and the all but impossible "Islamey" of Balakireff—these constituted the printed program and were augmented by encores at the end.

When the music calls for such effects Mr. Barer's tone is bravely clangorous and his melodic line takes on a steely strength. In more delicate passages he can shake real pearls out of his cuffs—or make you believe that these sounds are being formed in air rather than struck from an instrument.

Periods are virile and meaningful, with unmistakable direction and a persuasive air of importance. The listener's interest is aroused by the provocative start of a phrase, held by its gracious curve, vindicated by the exquisitely calculated conclusion.

His technical armament is so varied that it is impossible to go into detail on the subject. Perhaps the most spectacular of last night's wonders was the octave glissando in "Islamey."

Mr. Barer plays a recital this evening at the Temple Isaiah-Israel, Hyde Park boulevard and Greenwood avenue. After that these regions will hear him no more until late '38 or '39.

* *

Woman's Army for Cancer Control to Meet Today

Mrs. Marjorie Illig of New York City, national commander of the Woman's Field Army for Cancer Control, will speak at a luncheon of the Illinois organization this noon at the Hotel Sherman. Mrs. George Henly Nippert is state commander. Fifty men and women, representing social and fraternal organizations, have been invited. The meeting will launch the group's second year of activity.

* *

Bill Hart Is 63; Broken Ribs Keep Him in Bed

Hollywood, Cal., Dec. 6.—(AP)—William S. Hart spent his 63d birthday in a hospital today. The former two-gun man has been confined to bed for some time with pleurisy. "I have a set of fractured ribs as an added attraction," Hart said. "I was trying to dodge two 150 pound dogs up at my Horseshoe ranch at Newhall, and I stumbled over the garden fence."

* *

Women Voters.

Presidents of Cook County Leagues of Women Voters will hold a conference at 10:30 o'clock today at league headquarters, 225 North Michigan avenue.

AMUSEMENTS.

Chicago Civic Opera Co.
LAST TWO WEEKS
WED., Dec. 8, 8 P. M.—RIGOLETTO—Lane (operatic debut), Paggi, Bjoerling (debut), Tibbett. Cond., Moranzoni.
THURS., 8 P. M.—IL TROVATORE—Bampton (debut), LaMance, Pane-Gasser, Morelli. Cond., Canarutto. Board of Education. Prices 50c-$2.
FRI., 8 P. M.—MARTHA—Mason, Glade, Schipa, Rimini, Trevisan. Cond., Moranzoni.
SAT. MAT., 2 P. M.—LA BOHEME—GRACE MOORE, Paull, Masini, Morelli, Cond., Moranzoni.
SAT., 8 P. M.—LOHENGRIN—Rethberg, LaMance, Laholm (debut), Czaplicki, Baromeo, Love. Cond., Kopp.
SUN., 8:30 P. M.—GALA CONCERT—Moore, Claire, Dosia, Della Chiesa, Mason, Wettergren, Porter, Burdino, Morelli, Czaplicki, Love. Conds., Moranzoni, Weber, Kopp.
MON., 8 P. M.—TRISTAN AND ISOLDE—Flagstad, Wettergren, Melchior, List, Czaplicki. Cond., Weber.
Regular prices, $1 to $4 (tax exempt).
Box Office Telephone RANdolph 9229
CIVIC OPERA HOUSE

HARRIS 44TH WEEK TONIGHT and Every Night 8:40
New Year's Eve Seats Now on Sale
POP. MAT. TOMOR., 50c-$1-$1.50
Sam H. Harris Pulitzer Prize Comedy
"YOU CAN'T TAKE IT WITH YOU"
by MOSS HART & GEO. S. KAUFMAN

GT. NORTHERN Nightly 8:30—Exc. Mon. Wabash 8111
George Bernard Shaw's
The Devil's Disciple
Produced by Harry Minturn
Popular Prices
WPA Federal Theater

BLACKSTONE Nightly 8:30—Exc. Mon. 60 E. Balbo St. Har. 6609
LAST 2 WEEKS
EUGENE O'NEILL'S "THE STRAW"
Prices 25c, 40c, 55c, 83c
WPA Federal Theater

AMUSEMENTS.

ERLANGER 127 N. Clark—Sta. 2459 MATS. WED.-SAT
BEG. NEXT MON., 2 Weeks Only
Fourth Subscription Play Theatre Guild-American Theatre Society
The Theatre Guild, Inc., Presents
S. N. Behrman's New Comedy
"WINE OF CHOICE"
Miriam Hopkins Leslie Banks
Box Office Now Open! Eves. $1.10-$2.75; Mats. Wed., Sat., $1.10-$2.20. Tax Incl.

ORCHESTRA HALL
NEXT SUNDAY AFT. at 3:30
Henry E. Voegeli Announces
First Chicago Violin Recital by
ZLATKO BALOKOVIC
Tickets $2.20, $1.10, 40c—Tax Inc.

GRAND OPERA HOUSE Last 2 Weeks
NIGHTS at 8:30—MAT. TOMORROW
3rd Play American Theatre Society
Ruth GORDON Dennis KING
Paul LUKAS Sam JAFFE
In Ibsen's "A DOLL'S HOUSE"
Acting Version by THORNTON WILDER
Production by JED HARRIS
NIGHTS $1.10, $1.65, $2.20, $2.75
WED. & SAT. MATS., $1.10, $1.65, $2.20

SELWYN LAST 2 WEEKS
POP. MAT. TOMORROW, 50c-$1.50
The Laugh Hit Everybody Loves
A GEORGE ABBOTT Production
'BROTHER RAT'
A RAT-A-TAT-TAT OF LAUGHTER! By John Monks, Jr. Fred F. Finklehoffe

AUDITORIUM DEC. 20 TO JAN. 2
BALLET RUSSE
SEATS NOW SELLING

Splendid Cast Is Effective in 'Rosenkavalier'

[Continued from page 19, column 1.]

whistling down Wacker drive having heightened every one's complexion.

Two of the loveliest looking women present were wearing gray—Mrs. A. Watson Armour III. and Mrs. Charles B. Goodspeed. The former, in gray crêpe with a handsome cape of silver foxes, and her husband were one of the many young married persons in the audience. Mrs. Goodspeed's slate gray, simply cut, gown had a bodice of rosy beige, flattering to her fresh coloring and her new, more tailored coiffure. She and the artist, Bernard Boutet de Monvel, who is spending a few weeks in Lake Forest, chatted during the intermission with Mrs. Charles Harrington Chadwick's box guests, who included the Walter S. Brewsters, Arthur Heun, Mrs. Jacob Baur, and the John R. Winterbothams. Mrs. Chadwick's gown was a spectacular one of blue lamé with a matching three-quarters length jacket trimmed with sleeves of red fox.

Walter R. Kirk, sitting near the front with Mrs. Kirk, applauded with hands encased in immaculate white kid gloves. Near them were the Kellogg Fairbanks, Mrs. Edward A. Leight, the Thomas Hindes, Miss Sarah Hinde, the Otis Chatfield-Taylors, and the Marshall G. Sampsells with her debutante cousin, Miss Martha Carr, and Peter Moon.

The R. Martin Stevensons and Count and Countess Potocki, who chatted with Miss Mary Melville Clow during the intermission, were other young married persons present. Mrs. Henry Bartholomay and her daughter, Mrs. Bartholomay Osborne, both wore beautiful ermine coats. Mrs. Robert C. Orr and Miss Ellen Adair Orr, Mrs. Edwin P. Dewes and her daughters, Miss Dorothy and Miss Elisabeth Dewes; Miss Constance White and her fiancé, George A. Bates; Miss Valeria Harris and a pretty guest from Lancaster, Pa.; Miss Betty Gilbert, with Donald Wood Jr.; Mrs. John Crerar, Mrs. David S. Cook, and the Laird Bells were others in the audience.

'Bread and Britches' Taxes Demonstrated by Two Clubwomen

A demonstration of what the proposed "bread and britches" taxes would mean to Illinois consumers was given yesterday at the Hotel La Salle by Mrs. Wilbur E. Fribley, 2043 East 72d place, and Mrs. Henry W. Hardy, 5747 Kimbark avenue. The taxes call for a federal processing charge on wheat, rice and cotton.

Mrs. Fribley, president of the Chicago Housewives' league, and Mrs. Hardy, chairman of the advisory board of the Chicago and Cook County Federation of Women's organizations, sliced enough from a loaf of bread to represent the extra share that would go to the government in taxes. Then they sheared from a pair of work trousers, modeled by Miss Sally Smith, 7556 Stewart avenue, enough material to show that the projected tax would add about 11 per cent to the price of such a garment. The clubwomen said their organizations would fight the proposed levy and urged that other women's groups do the same.

"The taxes will fall heaviest on those least able to pay," Mrs. Fribley declared, "the families in the lower income brackets being the largest consumers of wheat products and the greatest buyers of cotton clothing and cotton goods."

* *

Sonja Henie Made Knight of St. Olaf by King Haakon

OSLO, Norway, Dec. 6.—(AP)—Sonja Henie, queen of the ice and Norway's latest contribution to motion picture stardom in Hollywood, was made a Knight of Saint Olaf today by King Haakon.

Youth and Beauty
YOURS FOR THE ASKING

You needn't let youth slide by. Recapture young loveliness by the Wm. H. de St. Cyr method, the only original method of its kind in the U. S. Corrects sagging muscles, wrinkles and other ageing defects. Rates are moderate. Results are sure.
No Seclusion No Surgery
No Pain No Peeling
No Massage No Preparation
Free Consultation and Information. No Advance Payment.
Wm. H. de St. Cyr Beauty Expert —Est. 1921
30 N. Michigan, Rm. 627. Dea. 3404

L'Aimant "THE MAGNET"

Coty named this scent L'Aimant ("The Magnet")...admitting frankly that its role is romance...its purpose, to entrance. Prices range from $55 to $1. Also . . . stunning Coty Gift Sets, fragranced with L'Aimant.

COTY

CROSSWORD PUZZLE

HORIZONTAL

1. Cronies
5. Eager
9. Ascribe
14. Connive at
15. Row
16. Avoid by subterfuge
17. Hub
18. Smaller quantity
19. Trick
20. Pilot
22. Activate
24. Red ocher for marking
25. Cowardly
27. Spring up
29. Oriental people
31. Finally (abbr.)
34. Deceiver
38. Worthless remnant
39. Guard
41. Corrosive
43. Use up entirely
45. Speak monotonously
46. Fight
48. Negative
50. Stake
51. Being
52. Covered dishes
55. Forbidden
56. Salad ingredient
61. Yawn
64. Border on
66. Bet
67. Lengthwise of
69. One who applies something
71. Skin
72. Stir
73. Kill
74. Otherwise
75. Formless cap
76. Famous ancient maritime city
77. Prophet

VERTICAL

1. Flower
2. Lessen
3. Smooth
4. Metal
5. Totality
6. Contends
7. Directly
8. Want
9. Color
10. Call out
11. Dwindle
12. Border
13. Spin
21. Fabled bird
23. Hazard
26. Interrogative pronoun
28. Plant
30. Indignation
31. Preposition
32. Imparted
33. Plant
34. Entwine
35. Image
36. Weapons
37. Rounding bone
40. Epoch
42. Information
44. Digit
47. Musical instrument
49. Explosive
53. Healthy
54. Plant
55. Exciting
57. Horses
58. Nimble
59. Rapt
60. Methodical arrangement
61. Dress
62. African lily
63. Rain
65. Rip
68. Secure
70. Kind of whisky

YESTERDAY'S PUZZLE SOLVED

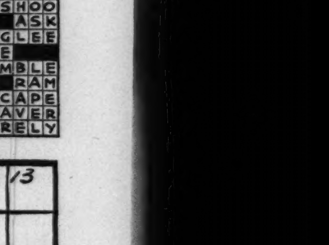

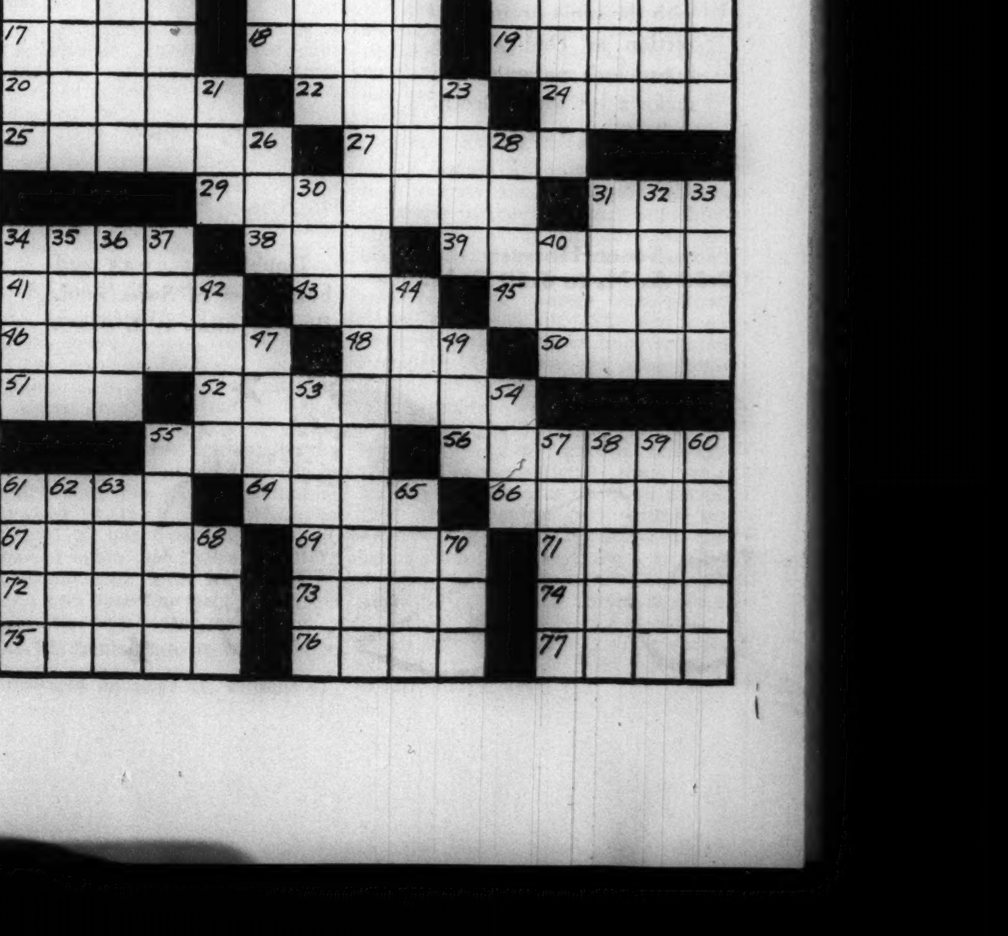

His Monogram On These Shirts

Special, $1.25

His, and his alone—monogrammed Youth and Junior shirts that even without this personalized touch are special values at $1.25. In white or solid color Shantung weave or striped madras. Age 8 to 14; 13 to 14½ neck. No monograming after December 11th.

Boys' Room, Fifth Floor.

Checks on His Robe

$5.95

A good-looking wool flannel robe that will take a long, long winter in its stride. Double breasted for extra warmth, checked collar and cuffs. Navy, blue, brown, maroon. 8 to 18.

Boys' Room, Fifth Floor.

Stripes on His Pajamas

$1.75

Because they're attractively striped, and because they're tailored with the same proud perfection as Dad's, these broadcloth pajamas will make a hit with "Brother." Sizes 8 to 18.

Boys' Room, Fifth Floor.

Store Hours: 9:30 A. M. to 5:30 P. M.

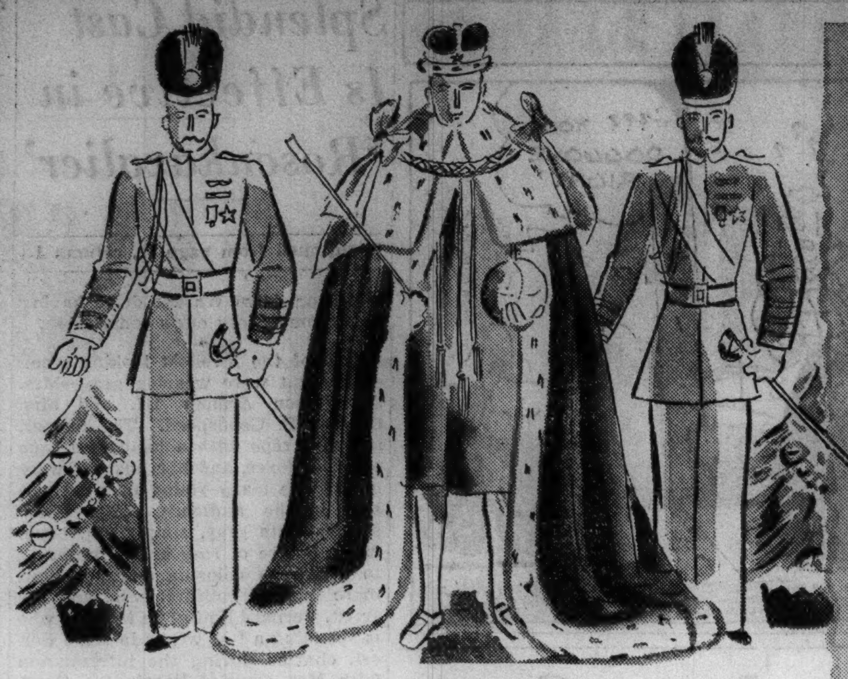

MAGNIFICENT in his royal Coronation robes, our miniature King George stands guard over our collection of lovely doll Princess Elizabeths.

PROMINENT *Personalities* FROM DOLL-LAND

"THE modern little miss," said Santa, "tells me she wants doll children with 'lots of personality'." And so for the most personable crowd of doll children we have ever assembled at Carson's, we give due credit to our friend and adviser, Mr. S. Claus. From all over the world, from story book land, and from real life come these vital young beings. Here are only a few of our favorites.

Lovely Snow White, her hair black as ebony, her complexion white as snow, $4.95. The Seven Droll Dwarfs made from the Walt Disney designs. 50c. ea.

Soft, cuddly Toodles, she drinks out of her bottle, cries, sleeps, and even wets her diapers. Washable and unbreakable. $4.95.

Anne Shirley with her beautiful red braids that can be combed and curled to a little mother's fancy. Becomingly dressed in blue. $3.95.

Little Bo-Peep — Mother Goose's darling, in her quaint crisp organdy frock and pantalettes. Her face and arms are washable. $2.

H. R. H. Princess Elizabeth doll. Bedecked in her silk coronation dress, and on her golden curls a sparkling tiara. 18" long. $5.95.

Sleepy Sam and Sleepy Sally dressed for bed in striped pajamas. Soft and cuddly with yarn wigs and such *long* eyelashes. $1 each.

The Amazing "Quints" with their wicker basket trunk are the proud possessors of rompers, sun suits, coats, and pink party dresses. $9.75.

DyDee Doll and Trunk with complete layette including pretty clothes, DyDee's Diary, her bottle, wash cloth, and soap. 15" doll, $8.95.

Toys, Fifth Floor.

Extra! Extra!
A Hobby Horse Singing Luncheon on Wednesday
in honor of the
Parochial School Children's Holiday
Luncheon Served 11 until 2
Prices are moderate
Little Tea Room, Eighth Floor.

Toddle Knits
Warm But Not Weighty
$3.45 and $4.95

Double-knit coat and bonnet set of Swiss wool. Pink or blue. 1, 2. $3.45.

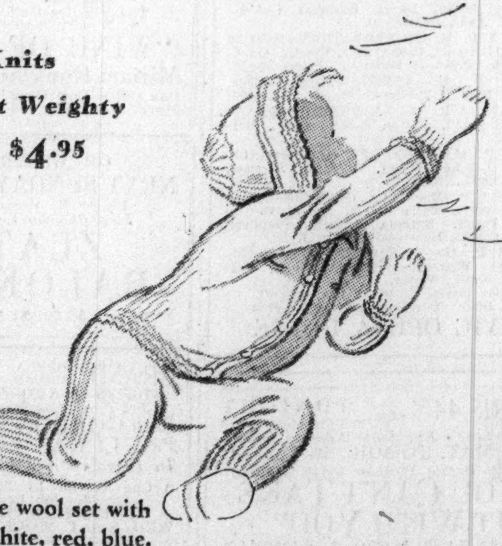

Four piece wool set with leggings. White, red, blue. Sizes 1, 2, 3. $4.95.

Hand-mades for Baby's "Very Best"
$1.95

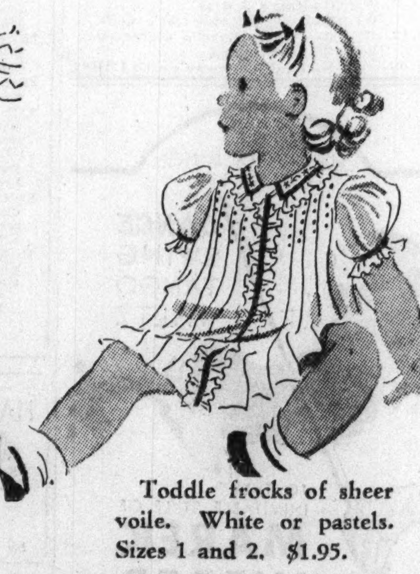

Toddle frocks of sheer voile. White or pastels. Sizes 1 and 2. $1.95.

Suits for boys. In fine poplin, yellow, blue, peach. Sizes 2, 3. $1.95.

Baby Shop, Third Floor.

FOR *Teenya's* BEAUTY SLEEP

Quilted in Crisp Rayon Taffeta

$8.95

Beauty of beauties — for she will have seen quilted housecoats like this one in the smartest of fashion magazines. This plump robe has a contrasting zip down the front. Royal, wine, dusty pink, aqua. 11 to 15.

Girls' Room, Fifth Floor.

Luxuriously Lacy "P. J.'s" of Satin

$4.95

O-o-h—the luxury of snoozing in lacy satin night things!—these pajamas are a sure way to win Miss Teenya's heart. Two piece with pert flared tunic top, with dainty lace design. Tea rose, blue, shell pink, banana. 11 to 15. $4.95.

Girls' Room, Fifth Floor.

Store Hours: 9:30 A. M. to 5:30 P. M.

CARSON PIRIE SCOTT & CO

Chicago Daily Tribune
THE WORLD'S GREATEST NEWSPAPER

To Reach Workers
for any line of business, call Superior 0100, Want Ad-Viser. The most satisfactory way to hire competent help is through the Tribune want ads.

NATIONAL LEAGUE VOTES FRICK 3 YEAR TERM

FRICTION EASED, BADGERS PROVE POWER, 41 TO 22

Beat North Dakota After Reprimand.

College Basketball

LAST NIGHT'S RESULTS.

Indiana, 45; De Pauw, 25.
Minnesota, 41; Grinnell, 33.
Wisconsin, 41; North Dakota, 22.
Carleton, 30; South Dakota U., 28.
Lake Forest, 35; Alumni, 32.
Iowa State, 30; Iowa State Teachers, 26.
Virginia, 33; Bridgewater, 16.
Kansas, 38; Doane, 23.
Indiana Reserves, 36; DePauw Reserves, 25.
Joliet Junior, 39; St. Viator, 36.
Hillsdale, 35; Bluffton [O.], 32.
Millikin, 28; Arkansas State, 25.
Olympic Club, 51; Stanford, 60.
Eau Claire, 44; Concordia [Moorhead], 30.

GAMES TONIGHT.

Northwestern at Marquette.
Carroll at Illinois.
Ohio State at Marietta.

Madison, Wis., Dec. 6.—[Special.]—Wisconsin's basketball team tonight appeared ready to play for Coach Harold [Bud] Foster and proved it by defeating North Dakota university, 41 to 22, in the fieldhouse before a crowd of 4,000.

It was a different quintet than that which lost its opening game to Marquette last Saturday night. The Badgers held a 17 to 9 lead at the end of the first half and rapidly widened the gap in the second half.

Reports that there was friction between Coach Foster and some of the players led athletic officials to bring the matter to a head today. Athletic Director Harry A. Stuhldreher called a meeting of the squad for a showdown when it was reported that four of the players had met yesterday to discuss their grievances following the loss to Marquette. The players involved were Lee Mitchell, Howard Powell, Charley Jones, and Mannie Frey.

Deny Indignation Meeting.

Following the meeting with Stuhldreher an official bulletin stated that the players felt they had just had an off night against Marquette and that they were ready to play for Foster. Players denied, the announcement said, that they had held an indignation meeting.

One grievance against Foster, it was learned, was the removal of Jones, senior center, midway in the first half against Marquette when the Badgers were leading, 12 to 8. Between halves, it was reported, Foster reprimanded Mitchell for his indifferent play, and also silenced Powell when the latter suggested sidetracking the set plays and resorting to speed in an attempt to break through Marquette's defense.

Weigandt Sits on Bench.

Bob Weigandt, reserve guard, was angered, campus reports said, because he was denied permission by Foster to attend the Wisconsin football banquet in Chicago last Saturday night [he was a letter man], and yet had to sit on the bench until only a little more than a minute remained to play, when the game was hopelessly lost.

Wisconsin's leader on attack tonight was George Rooney, who scored three field goals and made good on all his nine chances from the free throw line. Harold Lemaire led North Dakota with seven points, and also played an exceptional floor game. Wisconsin was effective from the free throw line, scoring fifteen in eighteen chances. Lineups:

WISCONSIN [41].	B	F	P
Rooney,f	3	9	2
Powell,f	2	1	2
Dupee,f	0	0	0
Smith,f	0	0	0
Schwartz,f	1	0	1
Jones,c	0	2	3
Bell,c	0	0	2
Marsh,c	1	0	0
Mitchell,g	1	1	2
Frey,g	3	2	2
Davis,g	1	0	0
Weigandt,g	1	0	1
Kent,g	0	0	0
Rundell,g	0	0	0

NORTH DAKOTA [22].	B	F	P
Lemaire,f	3	2	2
McCosh,f	1	1	4
Cox,f	3	0	0
Rindy,f-c	0	1	2
Nelson,f	0	0	1
Robertson,c	0	0	4
Kittleson,g	0	0	3
Burich,g	2	0	2
Dahl,g	0	0	0

Referee—Lieut. Lester S. Bork [Army]. Umpire—Ike Craig [Illinois Wesleyan].

INDIANA BEATS DE PAUW

Bloomington, Ind., Dec. 6.—[Special.]—Rolling up 32 points in a second half drive, Indiana university's basketball team opened its schedule tonight by defeating DePauw, 45 to 25, before 3,000.

Both teams got off to a slow start, with the Hoosiers leading, 13 to 7 at the half. Ernie Andres, junior guard from Jeffersonville, paced the Hoosiers to victory, but high scoring honors went to Lindsay, DePauw floor guard, who sank five field goals and a free throw. Andres made five baskets.

After a free throw by Ralph Dorsey of Horse Cave, Ky., one of Indiana's two starting sophomores, gave the Hoosiers a 5 to 4 lead and they were never headed. Dorsey played an outstanding floor game. Marvin Huffman of New Castle, brother of

[Continued on page 25, column 2]

In the Wake of the News

BY ARCH WARD.

MAYBE it would be more convenient for every one if they moved the Rose Bowl from Pasadena, Cal., to Tuscaloosa, Ala. . . . Alabama has won its way to the Tournament of Roses more frequently than any team in the Pacific Coast conference except Stanford. . . . This will be Alabama's fifth appearance. . . . Stanford has been there six times. . . . Wonder if roses do well in Alabama winters! . . . The Maple Leaf Athletic club of Toronto recently put on a boxing show twenty-three years behind schedule. . . . William Hanna and nine friends organized the club in August, 1914, applied for a charter, and scheduled their first match. . . . The war interrupted their plans. . . . All except Hanna were killed in action or died as a result of war injuries. . . . A few days ago Hanna received the charter. . . . Then the show went on. . . . Coach Harold Foster of Wisconsin is sold on the Big Ten change that eliminates the center jump in basketball. He predicts the change will place a higher premium both on offensive and defensive play and that it will add from four to six minutes per game to the actual playing time. . . . The new order eliminates the tremendous advantage of a tall center and Foster likes that, too, although the Badgers have Don Timmerman of Sioux Falls, S. D., who towers 6 feet 9¾ inches, on this year's freshman squad. . . .

Harold Foster.

Lowell English, Nebraska football guard, who only began place kicking this fall, converted eight out of nine tries after touchdown and kicked a field goal from the 22 yard line to give the Cornhuskers a victory over Kansas State in the game that decided the Big Six conference title. . . . Robert Haak, Indiana's all-conference tackle, has one outstanding ambition. . . . He wants to play in the 1939 CHICAGO TRIBUNE All-Star game. . . . Jim Norris signed his entire Detroit Red Wing hockey team in an hour, keeping intact his record of never having a holdout. . . . Frankie Frisch, manager of the St. Louis Cardinals, who once rated All-American mention from Walter Camp, designates the New York Giants' victory over Green Bay this year as the most exciting football game he ever has seen.

Suggestions for Christmas Cards.
No. 3.

You're not so badly off as other folks
this Christmas day,
You'll have a meal that runs from
soup to candy;
Suppose you had to milk a goat and
live on curds and whey,
And go around dressed up like Mr.
Gandhi. —T. E. B.

* *

The Clinching Evidence.

The big boss found a stenographer sitting on a vice president's lap. "You'll never get any place sitting on some man's lap," he told her. "Yeah," she answered, "and how about Charley McCarthy?"

—Hilary Haw.

* *

Some Guys Are Never Satisfied.

I'm convinced that Bill De Correvont is one of our greatest all-time high school football stars, but as a final test I would like to see him try to make a first down against those women shoppers in the loop.

—Fred Collins.

* *

Enigma.

Snow is falling and each flake
Is of a different brand or make;
Each individuality
A separate personality.
In life that's just one mystery
Unfathomable as you—or me.

—Momentary Muser.

* *

Help! Murder! Police!

Some one had better tell Trader Dykes to go easy. The peepul will not tolerate for long his utter disregard for the laws of humanity. Since he has strengthened his team by the acquisition of Gerald Walker, Marvin Owen, and Young Tresh you can't expect to pit the Cubs against the Sox in the city series. It isn't fair. It's murder. Humanity will rebel. Spare the women and children. Call out the National Guard. Steamships now leaving for China, Mr. Grimm. —Bobo.

* *

The Wake Depends Upon Its Friends.

* *

A Sure Way.

If you want to see a short winter, borrow money due in the spring.

—O-Re-Cic.

Remember the Night?

Remember the night in London
When Big Ben was tolling the hour,
How we stood in Westminster's shadow
And gazed at Parliament tower?

Remember that night in Paris
When we walked through the old
Montmartre
Decidedly lost, but happy,
Guided by a moon and one star?

Remember the night in New York
When we stood looking out o'er the sea
Feeling so gloriously thankful
To be back in the land of the free?

Remember the night in Chicago
When at last we had ceased to roam,
How we laughed as we said it together,
"Gee, but it's great to be home"?
—Milly Walton.

* *

Eavesdropping.

Girl with a disgusted look on her face, dancing with a smiling, bleary eyed drunk, was singing to herself, "You're the lug in my life."

—Daniel Francis Clancy.

* *

She Paints Like an Indian, Too.

My sister uses so much perfume you'd think she was a real 100 per scented American. —Eddie Drake.

* *

Crowding the Hero Bench.

When I picked myself up whole after slipping on the ice I didn't exclaim: "I'm glad I wore my light fall overcoat." —A. Square.

* *

It Often Helps.

"Now, Jackie, say 'hello' to Auntie Jane."

"I hate choo, I hate choo!"

"O, now, won't our little man say 'How do you do' to his dear aunt?"

"I hate choo, I hate choo!"

"Why, Tidlums, you're not being momma's little gentleman."

"I hate choo, I hate choo!"

"Listen, Pugugly, say 'hello' to your aunt or I'll yank your scalp off and knock those buck teeth clear down your throat!"

"Why, auntie, when did you arrive?" —Iggernutz.

* *

Do You Remember 'Way Back When:

The old dummy line [1884] used to run from Oakwood and Drexel boulevards to Washington park?

—A Ruhling.

Ten Years Ago Today—Michigan and Chicago signed a five year football contract. . . . Young Griffo, ring hero during the '90s, died in New York. . . . The New York Rangers whipped the Chicago Blackhawks, 2 to 1. . . . Johnny Risko won a ten round battle from Phil Scott, English heavyweight champion.

Sarron to Try Comeback Tomorrow as a Lightweight

New York, Dec. 6.—[Special.]—Petey Sarron, who lost his title of featherweight champion in his last appearance here, is returning, seeking to redeem himself as a lightweight Wednesday night in the New York Hippodrome. He will oppose Carl Guggino in a 10-round bout. Sarron's main purpose is to fight himself into a position where he can get another shot at his conqueror, Henry Armstrong.

Fight Decisions

At Marigold Gardens—Davey Day beat Johnny Morro [10]; Emil Campagna beat Sherman Edwards [5]; Tom Kenneally beat Scotty Withers [4]; Eddie Shapiro beat Jimmy [4]; Owen Woods beat Harry Fredricksen [4].

At Cleveland, O.—Henry Armstrong knocked out Tony Chavez [1]; Lou Ambers beat Frankie Wallace [10]; Carmen Barth beat Eric Selig [8]; Ken Overlin beat Jack Moran [6]; Frank Blair beat Eddie Morgan [6]; Ray Sharkey stopped Charley Baxter [5].

At Louisville, Ky.—Sammy Angott beat Lew Massey [10].

WRIGLEY FIELD TO BE THAWED FOR TITLE GAME

Starting Time Advanced to Beat Darkness.

BY GEORGE STRICKLER.

The kickoff for the National Professional league championship game between the Chicago Bears, western division winners, and Washington Redskins, eastern section representatives, at Wrigley field next Sunday was set for 1:15 o'clock by agreement of the two teams yesterday.

George Halas, coach and owner of the Bears, sought to have the starting time advanced after his experience on Sunday when the Bears and Cardinals played nearly the entire last quarter in darkness. The Cardinal game was begun at 2 o'clock.

While he awaited the return of Scout Luke Johnsos from New York with a report of the Redskins' overwhelming victory in the eastern division title game against the Giants Sunday, Halas also acted to improve playing conditions at Wrigley field. Football was impossible Sunday on the solid coating of ice and the game degenerated into a touch-ball contest with the offense of both teams limited almost exclusively to passes.

Work to Improve Field.

It would be a fatal error to permit such a state of affairs next Sunday. Slingin' Sammy Baugh is a member of the Redskins' back field. Baugh set a new all-time league record for passes completed in his first season as a professional when he made good eleven of fifteen attempts against the Giants, bringing his total for eleven games to 81 completions.

Asphalt burners, huge fire spreading machines used in pavement construction work, will be wheeled on to Wrigley field today to thaw the ground to a depth of 6 inches. Marsh hay to the depth of a foot then will be spread over the entire playing field and the end zones. A tarpaulin will be placed over the hay.

Ticket sales were stimulated yesterday by the prospects of seeing Baugh, his Redskin back field mate, Cliff Battles, and Washington's huge tackle, Turk Edwards, and a sellout was predicted. When advised of the heavy demand, Joe Carr, president of the league, ordered sales be limited to seats. No overflow, such as saw the Bears and Packers meet three weeks ago, will be permitted for the championship game, Carr said.

Special Trains Scheduled.

One thousand seats were ordered in Washington, from where two special trains will bring Redskin rooters for the game. Coach Red Flaherty and the squad will arrive here Thursday morning. The fan specials will arrive Sunday morning.

The Bears will report to Halas this morning at Wrigley field to begin preparations for the game. No serious injuries were reported after Sunday's 42 to 28 triumph over the Cardinals and the Bears expect to be in excellent shape for their first playoff appearance since the memorable day in 1934 when the Giants broke open high school lockers and came out in basketball shoes to rally and win the championship.

Six regulars were withheld from the Cardinal game as a safeguard against injury. They were Joe Stydahar, Danny Fortmann, Bill Karr, Bronko Nagurski, Bernie Masterson and Jack Manders. Manders, however, was sent in to kick a point after touchdown. This sextet will be among the starters against Washington.

Buivid to Get Chance.

It is not unlikely that Buzz Buivid, the former Marquette star who passed his first real tests Sunday with an almost perfect grade, will be given an important assignment against the Redskins. Buivid's passing was the best the Bears have had or seen this season. He completed twelve of twenty-three attempts for a total of 164 yards and five of the Bears' six touchdowns. Les McDonald caught three of the touchdown passes and took another from Buivid for twenty-six yards and touchdown, but the score was nullified by a Bear offside penalty.

Magnates and Managers Meet in Annual Conclave

Major league officials convened at the Palmer house and Congress hotel yesterday in the annual baseball meetings. William Harridge (left), president of the American league, presided at the Palmer house. Donald L. Barnes, president of the St. Louis Browns; Connie Mack, manager of the Athletics, and Walter O. Briggs Jr. of the Detroit Tigers confer with the president.

Horace C. Stoneham, president of the New York Giants (left), and President Philip K. Wrigley of the Cubs, both of whom would like to have Van Mungo of the Dodgers, discuss an important deal at the Congress.

Clark Griffith, owner of the Washington Senators (left), is one of the busiest men at the American league meeting. Jimmy Dykes (right) and Griffith may arrange a deal before the meeting is concluded.

[TRIBUNE Photo.]

Oscar Vitt (left), new manager of the Cleveland Indians, talks over a big deal with Gabby Street, new manager of the St. Louis Browns, while they lunch in the Empire room.

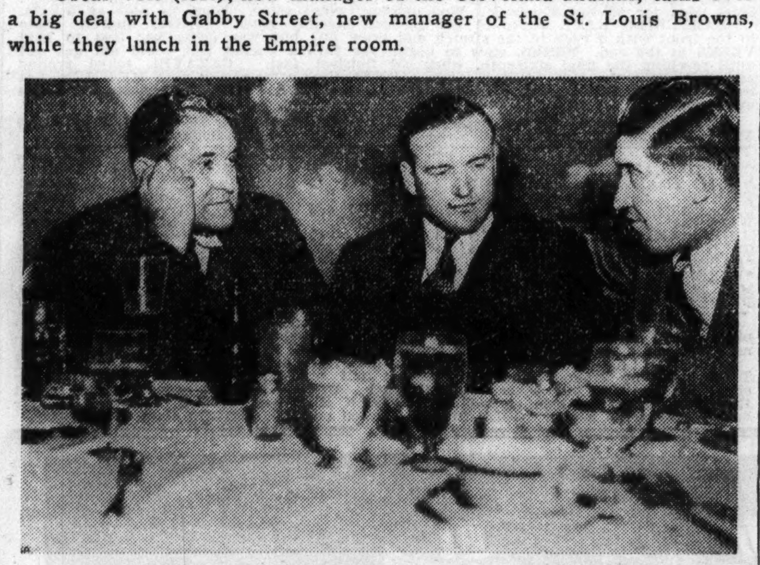

Joe McCarthy (left), manager of the New York Yankees; Joe Cronin, who pilots the Boston Red Sox, and Mickey Cochrane, a very good friend of Jimmy Dykes and manager of the Detroit club, discuss the deal Cochrane made with the White Sox last week.

AUBURN TO PLAY MICHIGAN STATE IN ORANGE BOWL

Miami, Fla., Dec. 6.—(AP)—Auburn will play Michigan State in the Orange Bowl football game here New Year's day, it was announced tonight. Auburn accepted the invitation after receiving telegraphic permission from the other Southeastern conference schools.

The Auburn team won five, lost two and tied three games ths season. The Plainsmen trounced Birmingham-Southern, 19 to 0; Mississippi State, 33 to 7; Georgia Tech, 21 to 0; Tennessee, 20 to 7, and Florida, 14 to 0. They lost to Rice, 13 to 9, and Louisiana State, 9 to 7, and played scoreless ties with Tulane, Villanova and Georgia.

Armour Scores Hole in One in Miami-Biltmore Golf Drill

Coral Gables, Fla., Dec. 6.—(AP)—Tommy Armour, Chicago professional, scored an ace today on the 145 yard 14th hole of the Miami-Biltmore course. Armour, with his hole in one, took a one under par in a practice round for the $10,000 Miami-Biltmore open, which starts Friday.

ARMSTRONG AND AMBERS WIN IN CLEVELAND SHOW

Cleveland, O., Dec. 6.—(AP)—Henry Armstrong, featherweight champion, knocked out Tony Chavez, claimant of the Mexican featherweight title, in the first round of their scheduled ten round nonchampionship bout here tonight.

The bout was hardly a minute old when Chavez hit the canvas for the count of four. He was up and down seven times before the bout was halted in two minutes and four seconds.

Lightweight Champion Lou Ambers of Herkimer, N. Y., who punched out a ten round decision over Cleveland's Frankie Wallace in the preceding bout of a charity boxing show, had hardly reached the rubbing table when the Chavez knockout was announced.

Chicago Youth Receives Peddie Football Letter

Hightstown, N. J., Dec. 6.—[Special.]—Richard B. Stanton, 9145 South Damen avenue, Chicago, received his football letter at the Peddie school banquet tonight.

Sox Angle for Newsom; Bait: Rip Radcliff

BY IRVING VAUGHAN.

Eight American league managers, each with a swell sales talk but few interested listeners, assembled in the Palmer house lobby yesterday, the owners meanwhile being in secret session upstairs for a discussion of matters pertaining to the business end of the game.

As the managers flitted hither and thither in their own select group, rumors of trade possibilities continued to grow, but nothing happened. However, there still are prospects of heavy swapping taking place as soon as everybody settles down to a reasonable give and take basis.

The market situation additionally is clouded by the fact that three or four probable transactions are awaiting consummation of a couple of others of more importance.

Dykes Still Is Shopping.

James J. Dykes, the White Sox manager, who last week got himself and his pal, Mike Cochrane, into the winter spotlight by staging the Chicago-Detroit swap, continued to be a busy fellow. He was busy dodging fellows with whom he doesn't want any commerce and chasing those for whom he has a suggestion.

One of the managers who listened to a piece of Dykes' inexhaustible supply of oratory was Gabby Street, who recently awoke and discovered he had signed a contract to manage the St. Louis Browns.

Dykes' pep talk to Street concerned the transfer from St. Louis to the Sox of Whata Man Buck Newsom, the right hander traded away from Boston last week. Dykes is willing to give Outfielder Rip Radcliff, a lad who knows how to hit the ball.

Buck's Quite a Tourist.

In the space of two seasons Newsom has traveled from St. Louis to Washington to Boston and back to St. Louis, but apparently Dykes doesn't believe this ground covering record should be held against the big fellow. Newsom, however, is almost violent about his travels, including as it does St. Louis, from which he started. He has demanded that he be moved again and Dykes is willing to accommodate him. Newsom won sixteen and lost fourteen games for Washington and Boston last season.

The St. Louis club, it is reported,

[Continued on page 25, column 4]

DEMAREE A SNAG IN CUB EFFORTS TO LAND MUNGO

Offer Galan, Collins, Bryant and Cash.

BY EDWARD BURNS.

Ford Frick, the young man who was hired in 1934 to radiate a few new ideas for baseball, kicking off a little moss here and there the while, yesterday was reëlected president of the National league for a three year term. It is said the election carried an upward nudge in salary, though the amount was not revealed.

The term of Mr. Frick's new contract is the longest of three he has held. He was first selected for a one year term, his selection having been made in December, 1934, after he had been groomed a year in the job of public relations director, under former President John A. Heydler. His second contract was for two years.

P. K. Wrigley, owner of the Cubs, was given a place on the league's board of directors. Other members named were William E. Benswanger of the Pittsburgh Pirates, Horace Stoneham of the New York Giants and Robert A. Quinn of the Boston Bees.

Mungo In Again.

Van Lingle Mungo will pitch for the Cubs next season if the Chicago team will consent to slip Frank Demaree into the scene instead of Augie Galan. This was the main hitch in the small hours this morning as the Brooklyn Dodgers and the Cubs parleyed in what may turn out to be the big National league deal of the winter season.

The Cubs late last night took the play away from Lovable Bill Terry, manager of the New York Giants, when they were reported to have offered Galan, First Baseman Rip Collins, Pitcher Clay Bryant, and cash for Mungo and First Baseman Buddy Hassett. It was not improbable that the Phillies would be drawn into the picture to effect a triangular deal involving First Baseman Dolph Camilli and Pitcher Bucky Walters.

Shortly after midnight it was said the only hitch in the deal was that Brooklyn insisted that Demaree supplant Galan in the player aspects of the proposed deal.

Cincinnati May Get Game.

The National league club members recommended that the annual All-Star game be awarded to Cincinnati. The American league is expected to follow custom and voice its approval, with the game again scheduled to be played early in July. The American league picked the site in 1937.

The All-Star game was inaugurated by THE TRIBUNE in 1933 and was such a success the two leagues took over its promotion in succeeding years. THE TRIBUNE's plan was for the fans of the nation to select the two all-star lineups by popular vote and this idea was adhered to until this year, when the league officials decided to leave the selection of the players to the two managers, Joe McCarthy of the Yankees and Bill Terry of the Giants.

This departure brought a heated protest from the fans and there is a chance the matter will be given some earnest consideration by the league officials at the joint session tomorrow.

Loses Decision to Dean.

The National league president was credited with one innovation after another until last June, when he came out second best in a tilt with Dizzy Dean, a pitcher who was well known at the time. Since that time, Frick has not been such a public figure, although he has been active the while, his energy being devoted to the spreading of baseball doctrin.

Even while keeping out of big time print, following the Dean fiasco, he is reported to have accomplished much as a missionary in banquet talks in the kerosene circuits of the land.

Mr. Frick generally is given credit for the schedule system now current in the major leagues. He contended at the outset of his incumbency that long series were not conducive to the best in showmanship. Instead of the old four, five and even as high as eight game series, these last in the doubleheader season, the calendars now call for one, two and three day stands. The plan has been adjudged a big success.

Grant Should Have Seen 'Em.

The league president, in his zeal to eliminate the hidebound aspects of major league baseball entertainment, thought up and directed the league celebration in which baseball scenes of long ago were reënacted, two years ago. Games were played under the rules of 1876 and men adorned with whiskers impersonated President U. S. Grant and other notables of the formative years of organized baseball.

In the afternoon session of the National league the nabobs scarcely were more sensational than their stalling managers in the flesh marts. They voted unanimously against an American league proposal that the player limit be lifted from twenty-three to twenty-five men. They also turned out a few phrases ducking the collegiate interference matter, which was dead for a year anyhow, as a result of minor league dodging in Milwaukee.

NEW METHOD IS TRIED ON FILLY TO SET BROKEN BONE

Hope to Save Race Horse After Injury.

Philadelphia, Pa., Dec. 6.—[Special.]—An operation which may revolutionize the method of saving race horses that have suffered fractured bones in their legs was performed by veterinarians here today.

The guinea pig in the case was the five months old thoroughbred filly, Princess Jewel, owned by Harry Roediger of Eaglesville, Pa., which suffered a broken right front leg when she fell while romping in an open air paddock last Saturday.

Horses with similar breaks are usually humanely destroyed. But not Princess Jewel.

Believes She'll Be Sound Again.

Owner Roediger brought her to Ardmore Small Animal hospital here where Dr. Oscar Stader, head of the institution, performed an operation which he believes will make the thoroughbred filly sound again.

After Dr. W. J. Lee, chief surgeon for large animals at the school, had administered chloroform and X-ray pictures had been taken of the fracture Dr. Stader put a white cotton stocking on the leg and drove four steel pins into the bone—two above the break and two below. He connected each two by a steel bar. Next he joined the bars with an adjustment superstructure that enabled him to set the bones and hold them in place.

Kicks Do Not Affect Bone.

When the anesthetic wore off the filly kicked violently but she already was in an upright position in her stall, supported by straps. Thus her kicks had no effect on the recently set broken bone.

Dr. Stader reported that he has used the method successfully on the legs of more than 200 dogs. "It has been highly successful," he said. "We can usually tell in a day or two if the operation on a dog has been successful. We won't know about the success of the horse operation for several days," he added.

Football Fans Click Out Gain in 1937 Season

New York, Dec. 6.—(AP)—Football attendance figures, rising steadily since the depression years of 1929-1932, continued on the upgrade in 1937 despite twin handicaps of a business recession and bad weather in the climax stages of the season.

Statistics on home games of seventy-five representative colleges and universities in every section of the country show a 4 per cent increase in attendance and receipts over 1936. The survey disclosed 7,744,803 fans witnessed 387 games, compared to last year's attendance of 7,613,768 at 397 games.

This year's average attendance was 20,010 per game, while the 1936 average was 19,178.

Weather Cuts Attendance.

Though the rise from 1936 to 1937 suffers by comparison to the 15 per cent climb from 1935 to 1936, it is noteworthy because many colleges, particularly those in the east, were severely hit at the box office by weather conditions on the last four Saturdays. In spite of this damper on some of the year's biggest games the east as a whole showed a 1 per cent increase over 1936.

The Atlantic seaboard schools were last on the sectional list. Joint leaders were the south and southwest, where close conference competition helped boost attendance 16 per cent. Whizzer White and his mates at undefeated Colorado helped boost Rocky mountain figures 14 per cent. The midwest and far west came next with 6 and 5 per cent, respectively.

The far west and midwest, as in 1936, were tops for individual game attendance. A turnout of 1,310,271 customers for forty-one games gave the Pacific coast an average attendance of 31,958. In the middle west the average was 25,745, based on sixty-eight games that drew 1,750,664 fans.

These Schools Lead.

Schools drawing the greatest number of fans were:

EAST—Yale, 250,000 to seven games; Army, 248,300 to seven games; Pennsylvania, 243,000 to six games; Pittsburgh, 241,000 to six games.

MIDWEST—Ohio State, 274,432 to five games; Minnesota, 250,000 to five games; Michigan, 220,000 to four games.

SOUTH—Tulane, 143,000 to seven games; Duke, 129,000 to four games; Louisiana State, 119,186 to seven games.

ROCKIES—Denver, 78,197 to seven games; Utah, 67,970 to five games; Colorado U., 46,145 to six games.

FAR WEST—Southern California, 337,000 to seven games; California, 263,000 in six games; U. C. L. A., 215,500 in six games.

Pittsburgh showed a 57,000 increase in home game attendance. Following is the attendance record by sections [*represents home games]:

	1937 attendance.	Ave. per game.		1936 attendance.	Ave. per game.
SOUTH.					
*65	933,518	14,362	*65	806,620	12,409
SOUTHWEST.					
*32	430,500	13,453	*30	348,431	11,614
ROCKY MOUNTAIN.					
*18	192,312	10,684	*17	158,642	9,332
MIDWEST.					
*68	1,750,644	25,745	*71	1,717,049	24,184
FAR WEST.					
*41	1,310,271	31,958	*46	1,403,571	30,513
EAST.					
*163	3,127,558	19,187	*168	3,179,455	18,925

St. Ambrose Quintet Will Open Season Tonight

Davenport, Ia., Dec. 6.—[Special.]—St. Ambrose college basketball team will open its season tomorrow night against Cornell college at Mount Vernon.

SMILIN' JACK — TEMPTATION

FAIR GROUNDS ODDS & JOCKIES

FIRST RACE—Purse $700, claiming, 3 year olds and up, 6 furlongs:

Horse—	P.P.	Wt.	Jocky.	Odds.
Prum	10	109	E. Pool	4-1
Nedrow	6	99	D. Packer	5-1
Slavonia	7	106	M. Stillman	4-1
Belle Elan	4	109	C. Mojena	5-1
Maiden Dream	8	106	R. L. Vedder	4-1
Little Drift	3	108	J. Gardelle	15-1
Poppinalong	11	99	J. Monroy	15-1
Ottoman	1	115	R. Morris	10-1
Sir Ten	2	106	C. James	10-1
Chauvenet	5	108	J. McCoy	15-1
Bogertin	9	106	L. Dubois	30-1

SECOND RACE—Purse $700, claiming, 3 year olds and up, 6 furlongs:

Horse—	P.P.	Wt.	Jocky.	Odds.
Takus	12	106	W. F. Ward	10-1
Black Buddy	8	111	C. Mojena	10-1
Bedight	14	109	C. Perkins	4-1
Good Dame	5	103	F. Schieh	15-1
Acautaw	11	111	No boy	5-2
Hildur Rose	1	101	No boy	15-1
Mokena	2	108	F. Rife	15-1
Taximan	3	111	C. W. Smith	15-1
The Jurist	6	106	No boy	20-1
Just High	4	109	W. Johnson	6-1
Jackemma	7	106	F. Grill	10-1
Wenet	9	101	No boy	15-1
Julia Grant	10	103	J. Dobson	12-1
Surprise Box	13	109	R. Morris	15-1
Palm Island	15	106	No boy	12-1
Tonager	16	106	No boy	15-1
John Werring	17	106	J. Gardelle	10-1

THIRD RACE—Purse $700, claiming, 3 year olds and up, 6 furlongs:

Horse—	P.P.	Wt.	Jocky.	Odds.
St. Nick	8	110	No boy	3-1
Wax	2	115	F. Rife	12-1
Forewarned	1	110	W. F. Ward	10-1
Royal Command	9	115	A. Craig	4-1
Double Nugget	17	115	C. De Prang	10-1
Proof	3	110	W. Lowe	20-1
World Traveller	4	110	R.L.Vedder	20-1
Hoosier Friend	5	107	F. Schieh	20-1
Lassie Flo	6	105	D. Packer	15-1
Raymeta	7	107	No boy	15-1
Taddy Bane	10	105	No boy	15-1
Linlace	11	110	J. Deering	15-1
Fast Roamer	15	110	No boy	10-1
Weelukie	12	110	W. Johnson	20-1
Baste	13	105	No boy	15-1
Aptine	14	107	No boy	8-1
Hooligan	16	115	E. White	20-1
Indian Boy	18	110	No boy	15-1

FOURTH RACE—Purse $700, claiming, 2 year olds, 6 furlongs:

Horse—	P.P.	Wt.	Jocky.	Odds.
Howdoino	1	112	R. Morris	15-1
Queen Regnant	11	103	R. Musser	8-1
Trans Wynn	12	107	R. L. Vedder	2-1
Only Son	18	113	No boy	6-1
Fredericka R.	2	108	J. Leyland	12-1
Dominant Darby	8	109	A. Craig	15-1
Goldkin	14	100	No boy	2-1
Hands Down	3	97	No boy	20-1
Countess Flora	4	97	J. Carter	15-1
Elktonia Maid	5	106	No boy	20-1
Rolls Nice	6	111	J. Jacobs	20-1
Chicken Lady	7	97	No boy	15-1
Kai Fan	9	102	No boy	20-1
Avenue S.	10	109	F. Mundy	15-1
Lee Walker	13	105	H. Le Blanc	15-1
Honey Rill	15	107	D. Morgan	15-1
Sun Henry	16	105	No boy	15-1
Waka	17	110	D. Packer	10-1

FIFTH RACE—Purse $800, claiming, 3 year olds and up, 1 mile and 70 yards:

Horse—	P.P.	Wt.	Jocky.	Odds.
Biography	8	116	R. Morris	8-5
Proposing	2	107	H. Hauer	5-1
High Flag	3	101	C. Perkins	15-1
Flying Dere	4	103	J. Monroy	10-1
Frank C.	5	99	No boy	12-1
Aureate	6	111	W. F. Ward	8-1
Swamp Angel	1	106	J. Richard	5-2
Playdema	7	99	J. Marrero	15-1

SIXTH RACE—Purse $800, claiming, 3 year olds and up, 6 furlongs:

Horse—	P.P.	Wt.	Jocky.	Odds.
Squaw Lady	1	100	V. Nodarse	15-1
Moisson	5	106	D. Morgan	8-5
Lady Bewithus	11	105	J. McCoy	12-1
Gold Mesh	6	102	J. Richard	10-1
Porcellus	9	102	No boy	12-1
Calculator	2	103	L. Sisler	4-1
Hastinola	3	102	No boy	6-1
Wise Duke	4	106	H. Le Blanc	15-1
Black Rhapody	7	108	No boy	15-1
Pompasse	8	100	J. Gardelle	15-1
Odd Blue	12	112	J. Marrero	10-1
Panic Relief	10	108	No boy	15-1

SEVENTH RACE—Purse $700, claiming, 3 year olds and up, 1 1-16 miles:

Horse—	P.P.	Wt.	Jocky.	Odds.
Glistening	5	107	C. W. Smith	12-1
Union	6	110	E. Franklin	15-1
Golden Quest	2	110	No boy	6-1
The Break	7	112	No boy	4-1
Sister Jean	13	109	F. Schieh	8-1
Fair Mole	18	112	J. Carter	12-1
Barcardi Sweep	17	110	J. H'nandez	15-1
Wardell Ormont	4	108	E. Pool	8-1
Chatterly	1	110	C. Mojena	10-1
Dutch Uncle	3	110	F. A. Smith	15-1
Dixie Flapper	8	105	J. Richard	15-1
Kuvera	9	112	No boy	20-1
Saxopal	10	110	J. O'Malley	8-1
Thorese Girl	11	110	E. De Prang	20-1
Brown Molasses	12	105	D. Morgan	15-1
Amasin	14	108	C. Perkins	15-1
Baby Joe	15	112	No boy	12-1
Bold General	16	100	No boy	8-1

EIGHTH RACE—Purse $700, claiming, 3 year olds and up, 1 mile and 70 yards:

Horse—	P.P.	Wt.	Jocky.	Odds.
Marie Jean	2	106	V. Nodarse	4-1
Vitamin B	13	114	A. Gray	6-1
Busby	4	109	L. Sisler	15-1
Poop Deck	3	109	No boy	6-1
Broadway Girl	8	109	A. Craig	10-1
Wispy	11	108	No boy	8-1
Felwyn	18	103	No boy	15-1
Gold Ti	1	109	No boy	15-1
Pargo	5	109	No boy	20-1
Petty Taw	6	106	J. Richard	20-1
Jewelry	7	106	J. Carter	12-1
Albert D.	9	109	W. Johnson	12-1
Sock Dologer	10	111	C. W. Smith	15-1
Pay Check	12	110	R. Morris	12-1
Hot Cake	14	106	W. F. Ward	15-1
Linnie Kate	15	104	No boy	15-1
Our Admiral	16	114	J. McCoy	15-1
Hymarque	17	106	No boy	15-1

FAIR GROUNDS CHART

FIRST RACE—Five and one-half furlongs. Three year olds and up. Purse $700. Net value to winner, $525; second, $100; third, $50; fourth, $25. Weather clear; track slow.

Horse—	Wt	PP	St	¼	½	Str	Fin	Jocky	Eq odds
IRENE'S BOB	112	1	3	1^h	1^h	$1^{½}$	1^h	P.Martinez	.70-1
SAGE GIRL	100	3	2	3^3	3^3	2^2	2^4	M.Berger	18.90-1
EPERNAY	112	4	1	2^2	2^2	3^2	3^3	C.Mojena	4.00-1
MARGARET NADI	102	7	6	$5^{1½}$	5^2	5^2	4^h	J.Gardelle	12.40-1
SILVER TIDINGS	109	2	4	$4^{1½}$	4^2	$4^{1½}$	5^3	M.Verbus	43.60-1
BRIDE'S DELIGHT	110	6	5	7^2	7^5	6^2	6^4	E.Deprang	14.30-1
LUCKY QUEST	104	5	7	$6^{½}$	$6^{1½}$	7^4	7^4	W.L.Johnson	5.50-1
BLOND JESTER	104	8	8	8	8	8	8	R.L.Vedder	100.70-1

Time, 1:07 4-5. Two dollar mutuels paid: Irene's Bob, $3.40 straight, $2.80 place, $2.40 show; Sage Girl, $12.20 place, $6.40 show; Epernay, $3.00 show. Winner, b. g., 8, by The Turk-Bob's Mary. Owner, Mrs. E. Shipp. Trainer, E. B. Shipp. Start good.

IRENE'S BOB forced a fast pace, disposed of EPERNAY and, standing a hard drive gamely, outstayed SAGE GIRL. Latter, probably best, moved up fast in the stretch and with stronger handling would have won. EPERNAY weakened.

SECOND RACE—One mile and 70 yards. Three year olds and up. Purse $700. Net value to winner, $525; second, $100; third, $50; fourth, $25.

Horse—	Wt	PP	St	¼	½	Str	Fin	Jocky	Eq odds
SLEEP ALONG	109	5	1	$3^{1½}$	$1^{½}$	1^1	$1^{½}$	J.Richard	3.30-1
GENERAL BOY	106	2	6	2^h	4^1	$2^{½}$	$2^{1½}$	C.Perkins	8.10-1
MAPLE BARBARA	109	6	3	4^1	$2^{½}$	$3^{1½}$	3^1	D.Morgan	19.20-1
ROCKRIM	106	3	2	$10^{1½}$	9^1	4^1	4^1	W.F.Ward	7.90-1
MERRY FREDA	108	11	7	$9^{½}$	10^4	6^2	$5^{1½}$	W.Gonzales	4.00-1
MISS JOKER	111	10	4	$6^{1½}$	$6^{1½}$	5^2	6^3	C.Mojena	5.40-1
TOPWAY	106	7	5	$7^{½}$	7^1	7^5	7^5	W.L.Johnson	4.60-1
POTTERTON	109	8	11	8^1	8^h	9^5	$8^{½}$	R.L.Vedder	24.40-1
LOS MOLINOS	111	12	10	12	12	8^1	9^3	J.Marrero	63.10-1
*A LA CARTE	111	4	9	5^h	3^2	10^3	10^6	W.Lowe	18.80-1
*LOVE POTION	107	9	12	11^2	11^1	11^6	11^1	F.Munden	18.80-1
*CLOUDET	106	1	8	1^h	$5^{½}$	12	12	L.Jacque	18.80-1

*Field. Time, 1:49 3-5. Two dollar mutuels paid: Sleep Along, $8.60 straight, $4.20 place, $3.20 show; General Boy, $5.40 place, $3.40 show; Maple Barbara, $7.60 show. Winner, b. c., 4, by Sleepy Head-Goldie S. Owner, Mrs. L. Hartrick. Trainer, G. H. Neal. Start poor. Won driving; place same. Went to post at 3:30½.

SWEEP ALONG, going in best form and kept close to the early pace, took command after half a mile and, responding to good riding, held off GENERAL BOY. Latter had good early speed and held on well all the way. MAPLE BARBARA stumbled slightly in the roughest going, dropped back after making a fast move at the half mile and then came again. ROCKRIM was far back early. MERRY FREDA, outrun the first half mile, closed some ground while racing wide. MISS JOKER tired.

THIRD RACE—One mile and 70 yards. Three year olds and up. Purse $700. Net value to winner, $525; second, $100; third, $50; fourth, $25.

Horse—	Wt	PP	St	¼	½	Str	Fin	Jocky	Eq odds
GOOD MEMORY	109	8	4	$4^{½}$	4^2	2^2	1^2	D.Morgan	3.20-1
SAILORMAN	101	9	3	$2^{1½}$	2^5	1^h	2^h	J.Gardelle	3.70-1
RUCKIE	112	5	7	$7^{2½}$	$5^{½}$	$4^{1½}$	3^3	W.Cornay	2.40-1
FLUKE	107	4	2	1^1	$1^{½}$	3^1	4^1	F.Grill	4.20-1
HEY FLIRT	111	1	6	$3^{1½}$	$3^{1½}$	5^4	5^6	H.Hauer	100.80-1
LAKE SHORE	112	2	8	$8^{½}$	10	7^1	$6^{1½}$	R.L.Vedder	24.90-1
FIVE SISTERS	98	10	10	10	$9^{½}$	8^3	$7^{½}$	A.Bronsdon	116.60-1
BLESSED EVENT	106	6	9	9^1	8^3	6^4	8^1	M.Stillwagon	7.90-1
BUSY DAUGHTER	108	7	5	6^1	$7^{½}$	9^5	9^6	H.LeBlanc	23.70-1
MYNAH	108	3	1	$5^{1½}$	$6^{1½}$	10	10	W.Lowe	68.10-1

Time, 1:47. Two dollar mutuels paid: Good Memory, $8.40 straight, $4.00 place, $2.60 show; Sailorman, $4.20 place, $2.80 show; Ruckie, $2.60 show. Winner, ch. g., 5, by Ormont-Lady Goodheart. Owner, C. E. Simmons. Trainer, L. Simmons.

GOOD MEMORY improved his position steadily, came to the inside entering the stretch and, taking command from SAILORMAN, won drawing out. SAILORMAN raced FLUKE into defeat and held on well under his light weight but could not withstand the winner. RUCKIE, outrun early, finished with a belated rush. FLUKE ran out after six furlongs and tired. HEY FLIRT weakened after racing prominently.

FOURTH RACE—Six furlongs. Two year olds. Purse $700. Net value to winner, $525; second, $100; third, $50; fourth, $25.

Horse—	Wt	PP	St	¼	½	Str	Fin	Jocky	Eq odds
LITTLE TRAMP	113	2	11	$4^{½}$	2^4	$1^{½}$	1^4	R.Morris	2.30-1
SIR BLACKIE	113	11	4	$2^{½}$	1^2	2^3	2^6	W.Cornay	104.30-1
LUCRE LUDE	113	8	8	$8^{1½}$	8^1	6^1	3^1	J.O'Malley	23.10-1
MAD KERRY	113	4	3	5^1	5^5	3^2	$4^{1½}$	H.Brack	18.70-1
MAEPOP	113	5	9	$10^{½}$	10^5	$7^{1½}$	5^5	W.F.Ward	1.10-1
GOOD EXCHANGE	113	10	1	1^h	4^1	$5^{½}$	6^1	W.L.Johnson	10.30-1
PRIVATE LIFE	113	6	10	9^1	9^1	9^3	$7^{½}$	E.Deprang	58.40-1
*MR. MICKEY	113	1	5	6^2	$7^{½}$	10^5	8^2	J.Marrero	8.90-1
*TIGHT MOUTH	113	3	2	$3^{1½}$	$3^{½}$	$4^{1½}$	9^6	L.Jacque	8.90-1
RAYEE	113	9	7	7^2	$6^{2½}$	8^1	10^6	D.Scurlock	19.60-1
*PRINCE PLACIDE	113	7	6	11	11	11	11	S.Hodges	8.90-1

*Field. Time, 1:15 1-5. Two dollar mutuels paid: Little Tramp, $6.60 straight, $3.40 place, $3.00 show; Sir Blackie, $68.40 place, $20.80 show; Lucre Lude, $9.40 show. Winner, br. c., 2, by Traumer-Sun Parafinance. Owner, J. A. Schuetze. Trainer, B. Cain. Start good. Won easily; place driving. Went to post at 4:26½.

LITTLE TRAMP broke slowly but moved up to his field rapidly and, catching SIR BLACKIE in the stretch, won as his rider pleased. SIR BLACKIE raced GOOD EXCHANGE into defeat and was best of the others. LUCRE LUDE made up ground from a slow beginning. MAD KERRY showed an even effort. MAEPOP never entered contention. GOOD EXCHANGE quit after showing early speed. TIGHT MOUTH could not keep up.

FIFTH RACE—Six furlongs. Three year olds and up. Purse $700. Net value to winner, $525; second, $100; third, $50; fourth, $25.

Horse—	Wt	PP	St	¼	½	Str	Fin	Jocky	Eq odds
FUNDERBURG	112	2	1	$3^{1½}$	3^1	2^2	$1^{½}$	D.Morgan	4.20-1
ZEKIEL	112	1	2	1^2	$1^{2½}$	$1^{1½}$	2^3	R.L.Vedder	2.20-1
STRATEGIST II	106	5	7	$6^{½}$	6^5	$5^{2½}$	3^h	C.Crowhurst	2.40-1
LEAROYD	109	3	3	$2^{1½}$	2^1	$3^{1½}$	4^3	L.Jacque	3.00-1
MOLASSES BOB	107	8	6	5^h	$5^{½}$	6^3	5^2	F.Scheih	101.70-1
SERVANT PRIDE	109	6	5	4^3	$4^{2½}$	$4^{½}$	$6^{½}$	V.Nodarse	24.70-1
HYMARQUE	103	4	4	7^4	7^5	7^8	7^8	W.L.Johnson	68.30-1
MISS BALKO	105½	7	8	8	8	8	8	J.E.Oros	23.80-1

Time, 1:15. Two dollar mutuels paid: Funderburg, $10.40 straight, $6.00 place, $3.80 show; Zekiel, $3.80 place, $2.80 show; Strategist II., $3.40 show. Winner, b. g., 5, by Delectable III.-Dizzy Blonde. Owner, Coward and Coffey. Trainer, R. A. Coward.

FUNDERBURG broke well, kept fairly close to the pace and, saving much ground while racing in the good going right next the rail, he wore down ZEKIEL. Latter got away well, opened a big early lead but tired. STRATEGIST II., eliminated at the start, closed an immense gap and finished fastest of all. LEAROYD broke well, showed speed and tired. MOLASSES BOB made up ground. SERVANT PRIDE tired. MISS BALKO was all but left.

SIXTH RACE—Six furlongs. Three year olds and up. Purse $800. Net value to winner, $625; second, $100; third, $50; fourth, $25.

Horse—	Wt	PP	St	¼	½	Str	Fin	Jocky	Eq odds
BARTERING KATE	107	3	4	4^1	$4^{1½}$	$3^{½}$	1^1	F.Grill	3.60-1
VEEKS	106	5	6	6^4	5^4	$5^{½}$	2^2	L.Pichon	4.70-1
CARAVEL	96	1	5	$5^{½}$	6^3	6^8	3^1	W.L.Johnson	22.50-1
GALLIENNE	104	2	2	1^1	1^h	4^1	$4^{½}$	R.L.Vedder	7.50-1
ROYAL BROOM	101	7	1	3^3	3^3	$2^{½}$	5^8	D.Morgan	2.80-1
MY COLIN	108	6	3	$2^{½}$	2^2	$1^{1½}$	6^6	J.Hernandez	2.10-1
HENRY M	106	4	7	7	7	7	7	W.Cornay	40.50-1

Time, 1:14. Two dollar mutuels paid: Bartering Kate, $9.20 straight, $4.20 place, $3.60 show; Veeks, $5.00 place, $3.80 show; Caravel, $7.20 show. Winner, b. m., 6, by Boot to Boot-Blackeyed Cathleen. Owner, Mrs. G. B. Scallon. Trainer, S. J. Molay. Start good for all but Henry M. Won driving; place same. Went to post at 5:21½.

BARTERING KATE improved her position steadily after the first quarter, came to the front with a rush in the stretch and drew out but was doing her best to hold VEEKS at the end. VEEKS, slow to begin, ran into a pocket and could not get out until reaching the final sixteenth, when she finished fast. CARAVEL saved ground and came fast the last quarter. GALLIENNE tired after racing with MY COLIN. Latter quit badly. ROYAL BROOM was done early. HENRY M delayed the start and was away poorly.

SEVENTH RACE—One and one-sixteenth miles. Three year olds and up. Purse $700. Net value to winner, $525; second, $100; third, $50; fourth, $25.

Horse—	Wt	PP	St	¼	½	Str	Fin	Jocky	Eq odds
OXFORD LAD	107	11	1	$1^{1½}$	1^3	1^6	1^8	W.L.Johnson	1.30-1
MOUSE TRAP	107	9	6	$7^{½}$	7^h	2^1	$2^{½}$	J.Richard	14.17-1
TIEMPO	110	7	3	2^1	2^1	$3^{½}$	$3^{½}$	J.O'Malley	4.00-1
UNLAWFUL	111	10	2	$3^{1½}$	$4^{1½}$	$4^{1½}$	4^h	J.Marrero	14.80-1
WESTERN RUN	116	1	7	5^h	5^h	$6^{½}$	5^h	F.Grill	6.90-1
HIGH MAN	112	3	11	11	$9^{1½}$	7^3	6^1	J.Hernandez	11.40-1
GOLD SPRAY	105	4	8	$9^{1½}$	8^1	$5^{½}$	$7^{1½}$	J.McCoy	8.10-1
*BABOO	112	2	4	$4^{1½}$	$3^{1½}$	8^2	8^1	W.Gonzales	19.70-1
*FURLED FLAG	107	5	9	10^h	$10^{½}$	9^2	9^1	R.L.Vedder	19.70-1
MR. JOE	112	8	5	6^3	6^1	10^4	10^3	W.Cornay	57.60-1
BUZZIN AROUND	111	6	10	$8^{½}$	11	11	11	J.Carter	116.30-1

*Field. Time, 1:48 2-5. Two dollar mutuels paid: Oxford Lad, $4.60 straight, $3.00 place, $2.60 show; Mouse Trap, $10.60 place, $6.20 show; Tiempo, $3.40 show. Winner, blk. g., 5, by Nutcracker-Lady Oxford. Owner, C. D. Boyd. Trainer, E. D. Slavin.

OXFORD LAD opened a long lead on his rivals and won as he pleased. MOUSE TRAP made up ground rapidly in the last half mile and passed TIEMPO. Latter clung to the pace but never could threaten. UNLAWFUL lost ground moving up at the stretch turn and held on well. WESTERN RUN held on well. HIGH MAN, far back early, closed a gap. GOLD SPRAY showed nothing. BABOO tired.

TANFORAN ENTRIES.

FIRST RACE—Purse $700, claiming, 3 year olds and up, 1 1-16 miles:

*Craig	108	*Brilliant Queen	105
Rome Vennie	113	*Booter Chief	108
*Easter Parade	108	Eniz	110
Hauoli	113	*Handy Baggage	108
Sky Bingo	108	Roger Witch	113
Barbadoes	113	Miss Ladybug	105

SECOND RACE—Purse $800, claiming, 3 year olds and up, 1 mile and 70 yards:

*San Ramon	108	*Don Grafton	102
Bon Amour	113	*Lapland	111
Victor	116	Lumillion	116
Daily News	113	Skyorme	107
Cantrip	108	Sky Breeze	107
*Panfull	108	Cumulative	114

THIRD RACE—Purse $700, maiden, 2 year olds, 6 furlongs:

Born Black	115	Kluani	112
Wood Pennant	115	Bossie Shen	112
Urge Me	112	Kath	112
Crystal Lover	115	Gypsy Fred	115
Carinthia	112	Gliderin	112
Wild Run	115	Green Diamond	112

FOURTH RACE—Purse $800, claiming, 3 year olds and up, 6 furlongs:

Clouds Gift	112	Pass Up	112
John Bane	118	All Star	115
Arthur W.	115	Sir Wag	115
Tiny Kitty	112	Royal Flint	115
Merced Queen	112	The Darb	115
Mannie	115	High Ace	110

FIFTH RACE—Purse $800, allowances, Class D handicap, 3 year olds and up, 6 furlongs:

Torobang	107	Lithorome	116
†Chief Pilot	119	†Sky O'Blue	109
Prince Bow	119	City Slicker	116
Loafer	119		

†L. W. Kidd entry.

SIXTH RACE—Purse $2,000 added, handicap, 2 year olds, 6 furlongs:

Floragina	114	Polvo's Prince	118
Alaskan	116	‡Dolicia Boy	108
Purse Strings	116	‡Time Prince	118
Pondosa	109	Basque	110
Gypsy Minstrel	110	†Bon Hommage	110
†Santouri	110	Triplane	112
†Claudian	115	Rommy	112

†L. E. Baron and Altadena stable entry.
‡Dolicia stable entry.

SEVENTH RACE—Purse $700, claiming, 3 year olds and up, 1 3-16 miles:

Flying Dazzler	108	Two Sons	115
Dr. Spoon	110	Rochester Boy	115
Bold Bid	107	Royal Rover	115
Liquidation	108	Mate Tea	105
Scatoo	112	Itsown	108
Jillion	108	Rare Ben	115

EIGHTH RACE—Purse $700, claiming, 3 year olds and up, 1 3-16 miles:

Misinformation	102	Omar	108
Radio Hour	107	Leeward	109
Vale of Tears	107	Early Hour	115
All Chance	112	Red Ensign	115
Overstimulate	108	Adirondack	113
Battling Knight	112	Oh Dave	108

*Apprentice allowance claimed.

CHARLESTOWN ENTRIES.

FIRST RACE—Purse $400; claiming, 3 year olds and up, about 4½ furlongs:

Passive	114	*Bah's Choice	104
Miss Symphony	111	Miss Tranquil	109
Adriatic	114	Single A.	114
Old Hop	114	Dun Lucky	112
Dolly Tour	111	Irish Wake	114
Gay Lass	111	Rough Lane	114
Veritas	111	Divided Skirt	109

SECOND RACE—Purse $400, claiming, 2 year olds, about 4½ furlongs:

Miss Afa	106	Moths Wing	106
Roving Eye	109	Scold	112
*Cliftons Nancy	101	Jimmy S.	111
Stenographer	106	*Dark Outlook	103
Miss Fred	106	Scoutallow	112
Take Charge	111	Cats Cradle	108
Yes Ma'am	101	June Girl	106

THIRD RACE—Purse $400, claiming, 3 year olds and up, 6½ furlongs:

*Caleb	111	Surly	113
Jabberie	110	*Guinea Law	105
Story Time	110	Topsie H.	113
Flying Feet	110	Easter Hatter	116
Landsman	116	Gemwick	110
Yankee Waters	113	Edith Walker	113
Minna	113	Boulder Dame	110

FOURTH RACE—Purse $400, 2 year olds, Charlestown course:

Lilith	107	†Schley Nurse	109
Setemup	110	†Schley Goree	112
Royal Business	107	Goodwine	111
Running Free	108	Tuleyries Lin	109
Blue Perlude	107	Santa	105
Do It	114	Mafuta	107

†Waugh and Waugh Jr. entry.

FIFTH RACE—Purse $500 3 year olds and up, 6½ furlongs:

Shantime	115	Shanteb	107
Pansys First	102	Packaway	115
Cloudy Weather	112	Showabal	109
Timber Lady	109	Sea Dove	112
Kenty	115		

SIXTH RACE—Purse $500, claiming, 3 year olds and up, 1 1-16 miles:

Bright Light	111	Red Label	114
Grierlad	111	Early Broom	109
*Nadir	104	Idle Miss	106
Pencader	111	*Tryanhurry	101
Shot and Shell	114	*Dian	115
*Lost Scamp	104	Gold Cross	109
Chatterdoo	111	Light Action	111

SEVENTH RACE—Purse $400, claiming, 4 year olds and up, 1 1-16 miles:

Flower Time	107	Mahi	113
Easter Herald	110	Captain Bill	110
Ranicilla	110	*Luculent	105
*Beau Govans	105	*Bright Bird	105
*Newgro	108	Luna Bright	107
Golden Duchess	107	Fife	107
*Luke Connell	108	Barbizon	110

EIGHTH RACE—[Substitute]—Purse $400, claiming, 4 year olds and up, 1 1-16 miles:

*Herbar	102	Chief Geronimo	110
Penway	110	Sea Finn	107
Patient Saint	110	Free	113
Golden Play	110	*Lady Beacon	102
Wittekind	110	Guinea Lady	107
*Taunton	105	Holdout	107
Vinny Boy	110	*Huppy	105

*Apprentice allowance claimed.

TODAY'S SELECTIONS

FAIR GROUNDS, NEW ORLEANS, LA. [Slow.]

1—Prum, Nedrow, Slavonia.
2—Takus, Black Buddy, Bedight.
3—St. Nick, Wax, Forewarned
4—Howdoino, Queen Regnant, Transwynn.
5—Biography, Proposing, High Flag.
6—SQUAW LADY, Moisson, Lady Bewithus.
7—Glistening, Union, Golden Quest.
8—Marie Jean, Vitamin B, Busby.

CHARLESTOWN, W. VA. [Muddy.]

1—Irish Wake, Veritas, Old Hop.
2—Moth's Wing, Stenographer, Clifton's Nancy.
3—Story Time, Jabberie, Easter Hatter.
4—LILITH, Setemup, Blue Prelude.
5—Kenty, Pansy's First, Showabal.
6—Red Label, Chatterdoo, Bright Light.
7—Easter Herald, Bright Bird, Flower Time.
8—Penway, Free, Patient Saint.

Daily Doubles

FAIR GROUNDS.
Sleep Along and Good Memory $58.00

CHARLES TOWN.
Gallopette and Nay Nay $27.60

CHARLES TOWN RESULTS.

FIRST RACE—Purse $400, claiming, maiden 2 year olds, Charles Town course:

Lula Khayyam, 112 [Sim'ns]	4.20	3.20	3.60
Gold Crescent, 112 [Atk's'n]		23.20	11.00
Bud Carmen, 115 [Root]			12.60

Time, 1:24. Tai Tai, Meridian Time, Pavisand, Head Gear, and Caidon ran.

SECOND RACE—Purse $400, claiming, 3 year olds and up, Charles Town course:

Gallopette, 108 [Napier]	9.40	5.00	2.80
Choice Goods, 116 [Vesselli]		4.40	3.00
Deadeye Dick, 116 [Albrecht]			3.20

Time, 1:24 1-5. Jim Moss, Cloudwinn, Petee Lad, Little Corporal, and Keyed Up ran.

THIRD RACE—Purse $400, claiming, 3 year olds and up, fillies and mares, about 4½ furlongs:

Nay Nay, 115 [Lauch]	7.60	4.20	2.60
Royal Purchase, 113 [Ves'li]		4.60	2.80
Tody West, 111 [Faust]			2.40

Time, :53 4-5. Ladys Favor, Gloria Mercedes, Gee Sharp, Wild Blonde, and Nedoka ran.

FOURTH RACE—Purse $500, claiming, all ages, 6½ furlongs:

Clean Heels 117 [Faust]	6.00	3.80	2.80
Trostar, 116 [H.Lauch]		6.40	4.20
Tuleyries Lad, 116 [Pal'bo]			4.40

Time, 1:27. Neville, Plain Ace, Shebang, Waugh Scout, and Monologue ran.

FIFTH RACE—Purse $500, 3 year olds and up, about 4½ furlongs:

Sheknows, 112 [Lauch]	19.00	6.40	5.00
Tempt'g Witch, 112 [T'h'ne]		3.20	2.60
Eblis, 115 [Berg]			3.80

Time, :53 1-5. Jack Greenock, Prince Turley, Kindle, Proteus, and Rock Lion ran.

SIXTH RACE—Purse $400, claiming, 4 year olds and up, 1 1-16 miles:

Jobakheta, 117 [Palumbo]	6.20	3.40	2.20
Two Brooms, 109 [Conner]		4.60	2.40
Jim John, 111 [H. Sim'ns]			2.20

Time, 1:55 2-5. Aufoin, Lady Olambala, Fair Boy, Hydro Girl, and Best Policy ran.

SEVENTH RACE—Purse $400, claiming, 3 year olds and up, 1⅛ miles:

Apathy, 110 [T.E.Ward]	5.00	3.20	2.20
Halloo, 112 [Berg]		4.20	2.60
Lovely Amelia, 107 [Kilgore]			2.60

Time, 2:02 1-5. Golden Throne, Calixtus, Kepi, The Bard, and Jim Brown, ran.

DROP 'WESTERN' FROM NAME OF SKATING GROUP

The local governing body of ice skating changed its name from Illinois-Western to the Illinois Skating association last night because it was believed by the board of control members that Western was reminiscent of the skating wars of a decade ago.

The announcement was made by Earl W. Solem, newly elected president of the group, who explained:

"Quarreling in the skating sports is history. We are preparing for the biggest season in many years and as a spirit of coöperation now exists, we are of the opinion that the state name is sufficient identification. This is in keeping with the policy of the other state organizations affiliated with us throughout the country."

Poor Season Raises Crisis for Duck Clubs

BY BOB BECKER.

Day shooting places for duck hunters and clubs in the Illinois river valley apparently are facing a crisis as a result of developments during the recent waterfowl season. The hunting was so poor during November, so few birds were shot in many of the marshes, and hunters are so discouraged over the outlook that already some clubs are considering plans to disband.

One of the oldest clubs in the Illinois river country already has held a meeting and voted not to operate next year. This is the Sanganois club, an organization that owns a big piece of marsh on the lower Sangamon river near the junction of that stream with the Illinois.

May Close for Good.

The club secured so little hunting this year under present shooting regulations that it considers it useless to keep the place open. A former president of the club stated that unless conditions improved materially so that the members could get some shooting on the property the club would disband for good. At the present time the plan is to hold the property for two years in the hope that something will happen to change the picture.

The combination of restrictive hunting regulations, unusual weather conditions, and inadequate water in much of the duck country has given thousands of Illinois duck hunters a severe case of blues, judging from the comments on the situation that are coming to our desk. Everybody is wondering what to do next in order to secure some good duck hunting next season. There is much bitterness against government authorities and hunting regulations.

Faces Serious Upheaval.

If many clubs give up their property and the day shooting places are not able to make their marshes pay out financially, the Illinois river valley is facing one of the most serious upheavals in its history as far as duck hunting and income are concerned.

The day shooting places make it possible for those of us who are nonclub members to get some duck shooting. If they can't operate under existing conditions they may be lucky to get about two weeks of good hunting out of 30 November days] then a lot of shooters will have to take up some other kind of hunting next fall. We now are assembling information and opinions on waterfowl hunting conditions in the Illinois river valley, so we'll be glad to hear from shooters on this subject.

MONMOUTH VS. IOWA FIVE.

Monmouth, Ill., Dec. 6.—[Special.]—Iowa Wesleyan will meet Monmouth college in a basketball game here Wednesday.

DISTRICT GOLF ASSOCIATION TO ELECT TONIGHT

Celebrates Steady Growth to 15,000 Members.

BY CHARLES BARTLETT.

The Chicago District Golf association, preparing to enter its twenty-fifth year as one of American golf's best known groups, will hold its annual meeting tonight at the Chicago Athletic association. Officials of the association and member clubs will begin to assemble at 6 o'clock.

The C. D. G. A. was organized in 1914, with a membership of twenty-five clubs. Since then it has flourished to a point where its roster now numbers sixty clubs, with a combined membership of more than 15,000 golfers.

Election on Program.

The meeting tonight will include a reading of annual reports and the regular election of officers. The ticket presented by the nominating committee follows:

A. W. Hale of Medinah, president; Maynard G. [Scotty] Fessenden of Bob o' Link, vice president; E. A. Dolan of Park Ridge, treasurer; Elmer A. Eulass of Calumet, secretary, and Walter G. Leninsinger, retiring president, who will serve as an ex-officio member of the board. The board of directors includes Herbert J. Lorber of North Shore; F. A. Bunte of Evanston; Russell J. Chandler of Sunset Ridge; William Otter of Westmoreland; Lowell D. Rutherford of Medinah; Thomas L. Grace of Butterfield; John A. Carroll of Midlothian; Horace P. Ramey of Olympia Fields; Gray B. Tuthill of Beverly; Lee Roblee of Glen Oak; Robert F. Zeddies of Exmoor, and Thomas G. McMahon of Skokie.

Expect Action on Open.

Among the topics for discussion expected tonight are the renewal of the Chicago open tournament held at Medinah last summer, and the extending of invitations to players outside the district to compete in the C. D. G. A. annual amateur tournament.

Scores of district golfers are going to get in a few licks with their drivers and mashies before the official opening of the season here next spring. They plan to join in the Chicago district golf outing, which Steve Williams Jr. of Evanston is conducting next month. The trip will consist of a ten day journey to Hollywood, Fla., beginning Jan. 20. Chairman Williams may be reached at room 707, 30 North La Salle street, or by phoning Randolph 3595.

SPECIAL OFFER TO YOUNG MEN
WHO HANKER TO SMOKE A PIPE
THIS $1.00 mechanically pre-smoked PIPE
for only 35¢
with the purchase of one tin of Edgeworth

Young men can now satisfy that hankering for pipe smoking and start right in and enjoy tobacco from the first puff With the Olde London pre-smoked pipe there is no tedious, unhappy breaking-in period.

Complete details of this remarkable pipe offer are printed on a paper Band around each tin of Edgeworth. Ask your dealer for Edgeworth and send in for your pipe today.

Act today, while the supply lasts

EDGEWORTH
The Processed-Aged Smoking TOBACCO

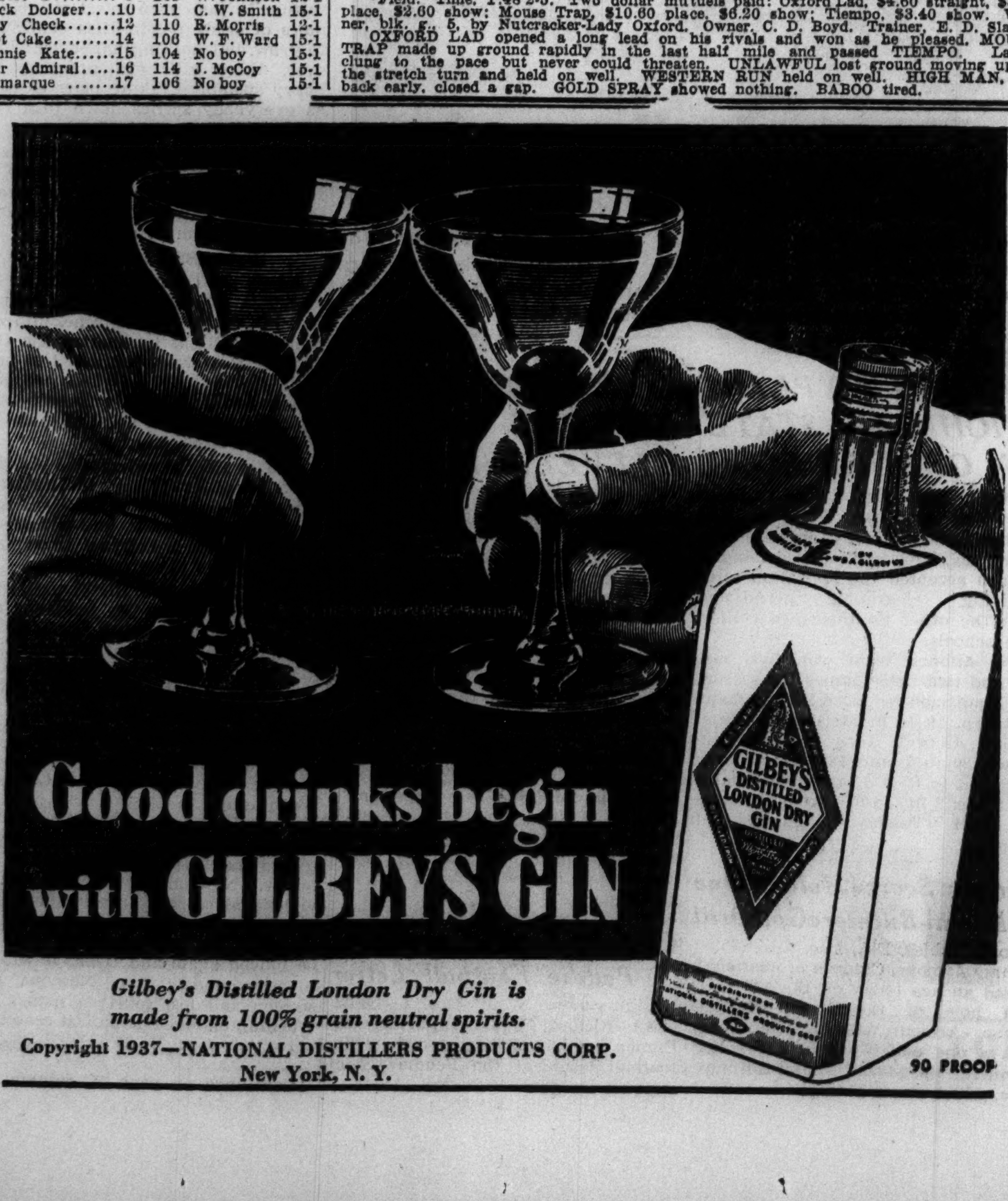

Gilbey's Distilled London Dry Gin is made from 100% grain neutral spirits.

Copyright 1937—NATIONAL DISTILLERS PRODUCTS CORP. New York, N. Y.

90 PROOF

"WHEN FOLKS DROP IN during the Holidays
I LIKE TO SERVE A SPECIAL TREAT"
So this year again I invite you, too, to serve

(WHILE SUPPLIES LAST)

a Holiday Brew

Gives that glow of warmth that makes cold days feel good

By RICHARD SEIBOLD, Meister Bräu Brewmaster

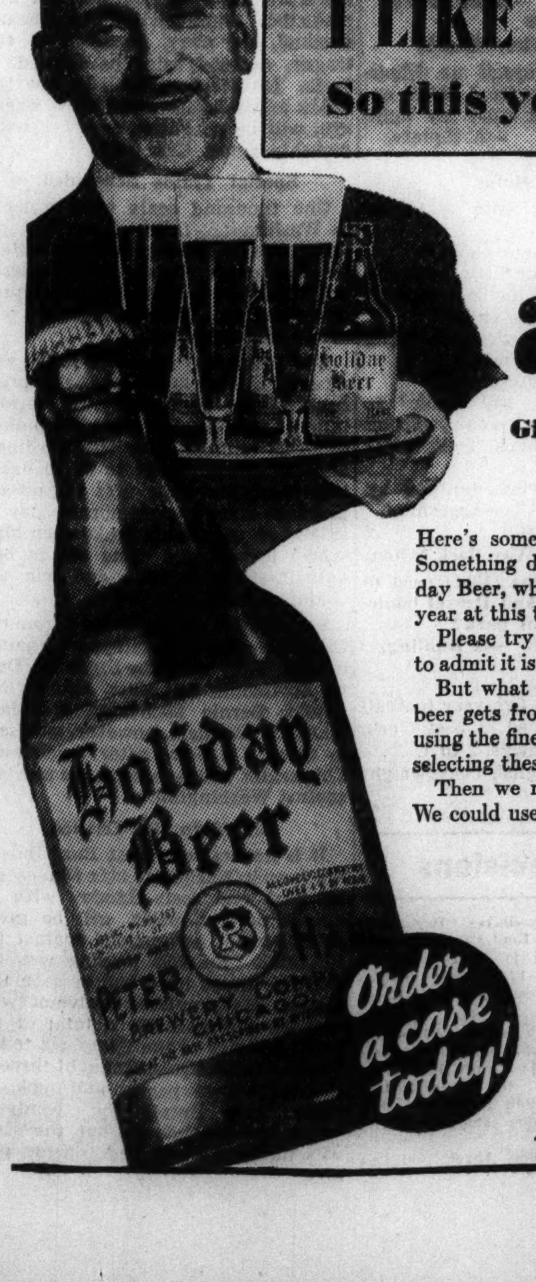

Here's something to serve during the holidays. Something different and delightful. It's our Holiday Beer, which we offer in limited quantities each year at this time.

Please try this delicious winter creation. I have to admit it is a little stronger than our regular beer. But that I like about it is the rich flavor this beer gets from its full "body." That comes from using the finest selection of Malt and Hops. I start selecting these materials in the middle of summer.

Then we make our brew slowly and carefully. We could use sugars or syrups to hurry the brewing. But we don't do it. And we never use ordinary hops. For that might make the beer bitter.

We give it just the old-time, natural flavor—and when it's right we bottle it. We bottle it with natural draft beer carbonation created in the beer itself. Just the way we do with our regular MEISTER BRÄU Beer.

I know you'll like our Holiday Beer this winter. And I want you to serve it because I think your friends will say as I do, "A good beer is mighty good in winter." Please order Peter Hand's HOLIDAY BEER today. If you don't agree with me.

PETER HAND BREWERY CO., Chicago

Meister Bräu "Fans" ask for . . .
PETER HAND'S Holiday Beer

ANY DEALER WHO SELLS BEER CAN SUPPLY YOU

MOON MULLINS—DOWN AND OUT $100

LOOK OUT, BEARS! THOSE REDSKINS ARE ON WARPATH

Baugh and Battles Make a Dangerous Pair.

BY WILFRID SMITH.
[Chicago Tribune Press Service.]

New York, Dec. 6.—Gen. Steve Custer Owen and his Giants made their last stand yesterday at the Polo Grounds and today a steady drizzle of rain has wiped out all traces of the most sanguinary Indian massacre since Big Horn. But 58,000 observers, who watched the battle from the safety of the stands, are convinced that Washington's Redskins are planning more trouble.

The Redskins—this is warning to George Halas and the Chicago Bears—are reported on the war trail leading to Chicago and unless Chicago's defenders are more successful, the ensuing carnage will reënact the century old unpleasantry at Fort Dearborn.

Redskin Chief Confident.

Big Chief George Preston Marshall of Washington, who predicted yesterday's Indian success and was regarded as visionary, has utmost confidence in the leaders of his allied tribes. That confidence now is shared by New Yorkers.

Yesterday's conquest was won by the coördination of these leaders. Atta Turk Edwards, burly Redskin tackle, who led every charge against the Giants, is as much to be feared as Running Elk Cliff Battles and Bomber Boy Baugh.

The strength of Edwards and the skill of Battles and Baugh were directed by the Redskins' medicine man, Riley Smith. He sent his warriors unerringly at every Giant weakness, and then, in the waning minutes, administered the coup de grace by scoring one touchdown and forward passing for another.

A Perfect Team.

Accounts of this game scarcely will be believed. Washington presented a perfect football team, an eleven which could and did score by rushing, by passing, by pass interception, and by blocking a kick. And Washington tallied 49 points, the most crushing defeat ever administered the Giants in history of professional football.

Defensively the Redskins were better than it might seem since New York did score twice and early in the third quarter was trailing only 21 to 14. But the first touchdown was the result of Washington's pass defense which bated the ball in Ward Cuff's hands in the open, and the second started with a 15 yard penalty on Washington for roughness and continued by virtue of two fourth down passes, the last of which was caught by Tuffy Leemans in Washington's end zone.

Goal Posts Go Down.

Prominent university coaches scouted the game. Their consensus agreed with the rabid comments of 7,000 Redskin followers from Washington whose warwhoops still were heard late last night along Broadway and whose rush to tear down the goal posts rivaled any collegiate enthusiasm and was far more efficient. The posts went down in less than 30 seconds, which betters par for any gridiron.

Battles is hailed as the best runner in professional football. He gained 165 yards from scrimmage, caught New York's kicks, and ran back an intercepted pass 76 yards. Baugh, in his first season in the National league, has broken the record for passes completed and indubitably is the finest forward passer in the league. Critics today cast aside all reserve and said he is the best passer in the history of football.

Completes 11 Passes.

Baugh completed 11 passes in 15 attempts yesterday and these gained 128 yards. More important, it was Baugh's marksmanship which snapped the Giants' rally in the third period. On first down, in Giant territory, Baugh ran wide to his left, danced away from two tackles, faked a throw to Malone that pulled Cuff out of position, and then pitched the ball to Full Back Justice for Washington's fourth touchdown. The pass gained 43 yards.

FAIRMAN GETS BUSHNELL'S JOB AT PRINCETON

Princeton, N. J., Dec. 6.—[Special.]—The appointment of R. Kenneth Fairman, class of 1934, basketball coach and one of Princeton's outstanding athletes in recent years, as acting graduate manager of athletics was announced tonight by Prof. Burnham N. Dell, chairman of the university council in athletics.

Fairman will assume his duties on Jan. 1, when the resignation of Asa S. Bushnell, graduate manager since 1927 and secretary of the university for ten years, will become effective. Bushnell recently resigned to become executive director of the new central office for eastern intercollegiate athletics in New York.

Casey Pins Grubmeyer in 6:15; Ledebuhr, Kilonis Win

Steve [Crusher] Casey tossed Gorilla Grubmeyer with a reverse hip lock and body slam in six minutes and fifteen seconds last night at White City. Fred Ledebuhr pinned Joe Rogotski in nine minutes 51 seconds, while Mike Kilonis threw Paul Miller in 24:06, and Tony Martini and Jack Kogut wrestled to a 30 minute draw.

Morgan Park Cadet Eleven Guest of Honor at Dance

Morgan Park Military academy will celebrate its successful football season, which included a triumph over the Culver Military academy eleven, with a formal dance Saturday night. Proceeds will be used to buy sweaters for members of the varsity squad.

Badgers Win, 41-22, After a Reprimand

[Continued from first sport page.]

the Vernon of football fame, was the other starting sophomore. Lineup:

INDIANA [45].	B.	F.	P.	DE PAUW [25].	B.	F.	P.
Johnson, f	4	0	1	Mackie, f	1	0	1
McCreary, f	2	0	2	Longshore, f	1	6	0
Dorsey, f	3	1	1	Kixmiller, f	0	1	0
Huffman, c	2	0	0	Homan, f	0	0	0
Birr, c	2	0	2	Franke, c	1	1	1
Ratliff, c	1	0	0	Fouke, c	0	0	0
Platt, g	3	0	2	Lindsay, g	5	1	0
Andres, g	5	0	3	Landeck, g	0	0	0

Referee—Kaufman [Shelbyville]. Umpire—Nipper [Indianapolis].

GOPHERS, 41; GRINNELL, 33

Minneapolis, Minn., Dec. 6.—[Special.]—Minnesota scored its second basketball victory in three nights tonight, a 41 to 33 conquest of a stubborn Grinnell college quaintet.

Grinnell matched Minnesota point for point in the early minutes of play, but the Gophers unleashed a consistent drive which found them out in front, 20 to 15, at the half.

Grinnell reduced that margin to four points soon after the second half had opened, but the Gophers then were off again to maintain a nine point margin until the finish. Kundla and Maki, with 11 and 10 points, respectively, led the Gopher attack, while Luick and Cornish scored 15 points between them for Grinnell.

Marty Rolek, Minnesota's star guard, was forced to retire in the second half with a recurrence of an ankle injury and joined Gordie Addington, forward, on the Gopher casualty list. Both are expected to be ready to face Carleton Saturday night. Lineups:

MINNESOTA [41].	B	F	P	GRINNELL [33].	B	F	P
Kundla, f	3	5	3	Lemasney, f	0	2	4
Nash, f	2	0	2	Conwill, f	2	0	2
Halvorsen, f	0	0	0	Luther, f	0	2	0
Van Every, f	0	0	0	Robinson, f	0	0	0
Anderson, f	0	0	0	Luick, c	3	0	2
Deputy, f	0	1	0	Cornish, c	3	3	0
Manly, c	4	1	1	Dean, g	2	1	3
Spear, c	0	0	1	Berry, g	0	1	1
Rolek, g	3	0	1	J. Nash, g	2	0	0
Maki, g	3	4	1				

Referee—Parkins. Umpire—Christmas. Free throws missed—Kundla, Deputy, Manly, Maki, Lemasney, Luther.

N. U. AT MARQUETTE

Milwaukee, Wis., Dec. 6.—[Special.]—Successfully past the first of two games with Wisconsin, Marquette university's basketball team will seek another victory over a Big Ten quintet tomorrow night when it will meet Northwestern at the Milwaukee auditorium.

MARQUETTE.		NORTHWESTERN.
Adams	F	Trenkle [C.]
Graf	F	Melchoir
Sokody	C	Nagode
Hesik	G	Vance
Quabius	G	Currie

Referee—Lyle Clarno [Bradley Tech]. Umpire—George Levis [Wisconsin].

ILLINOIS MEETS CARROLL

Champaign, Ill., Dec. 6.—[Special.]—Illinois will open its basketball season tomorrow night against Carroll college of Waukesha, state college champions of Wisconsin for the last three years.

Coach Elmer Lampe, old-time Chicago athlete, will bring to Huff gymnasium a team of veterans which will have more height and weight than the smaller and greener Illini.

Capt. Louis Boudreau, who leads the Illini as a junior, will be the keystone of the Illinois attack. Boudreau is the only regular left, although Tom Nisbet had a great deal of playing time despite an injured leg which kept him on the bench for several games. Nisbet and Jay Wardley, substitute guard, won varsity letters.

The Illinois B team, with an all sophomore lineup, will oppose Armour in an opening game at 6:15 o'clock. Lineups:

ILLINOIS.		CARROLL.
Boudreau	F	Buck
Hapac	F	Knoblaugh
Dehner	C	Pauler
Nisbet	G	Beggs
Wardley	G	Biersach
ILLINOIS B.		**ARMOUR.**
Frank	F	Sherer
Spurlin	F	Swanson
Wagner	C	O'Brien
Davies	G	O'Connell
Handlon	G	Henriksen

NOTRE DAME LOSES MEYER

Notre Dame, Ind., Dec. 6.—[Special.]—Notre Dame will face the Western State Teachers basketball team of Kalamazoo, Mich., here Wednesday night without the services of Capt. Ray Meyer, it was announced today.

Meyer suffered a dislocation of his right elbow in Saturday's game with Ball State. X-ray pictures showed today that no break occurred, and Trainer Eugene [Scrapiron] Young said he may have Meyer ready for the Illinois game at Champaign Dec. 28.

Eddie Sadowski, junior letterman from Westfield, Mass., will replace Meyer. Sadowski has improved so much that he is considered almost as effective as Meyer.

CHICAGO ARENA
Ontario, 1 blk. west of Lake Shore Dr.
TONIGHT at 8:30 P. M.
First International Ice Ballet
"GAY BLADES"
A Musical Extravaganza On Ice
WALTER WINCHELL: Don't miss 'Gay Blades' . . . Thrilling!"
New York Times: "Breathtaking!"
N. Y. MIRROR: "Sparkling entertainment . . . greatest professional ice skaters."
Tickets: 55c, $1.10, $1.65, $2.20, $2.50, tax incl. On sale at Chicago Arena Box Office, Delaware 1322 and Spaldings, 211 S. State St. Wab. 8141.

Facts, Rumors Enliven Major League Sessions

Following is a brief summary of the happenings at the opening sessions yesterday of the annual meetings of the American and National leagues in Chicago, together with the rumors always prevalent at the gatherings:

FACTS.

Ford Frick reëlected president and Sam Breadon, president of the St. Louis Cardinals, reëlected vice president of the National league.

Luke Appling, White Sox shortstop, signed 1938 contract.

Cincinnati Reds sold Catcher Gilly Campbell to Montreal of the International league.

John Niggeling, 30 year old pitcher, bought by Boston Bees from Newark. Bill Dinneen and Charles Johnston released, the former to go into retirement and the latter to return to American association. Eddie Rommel and Bill Grieve signed to replace them.

Marty McManus, former Boston Red Sox manager, signed with Philadelphia Athletics, probably as manager of Athletic farm.

Washington offered the two Ferrells, Rick and Wesley, to Yankees for Catcher Bill Dickey. Deal rejected.

Boston Red Sox offered Lefty Grove and Eric McNair to Cleveland for Mel Harder, Dennis Galehouse, and Roy Hughes.

American league voted to continue the major-minor league agreement, expiring Feb. 1, 1938, to Jan. 1, 1942, voted to bar Sunday double-headers until third scheduled Sunday game of home club, and set opening and closing dates of 1938 at April 19 and Oct. 2.

American league reëlected Col. Jacob Ruppert, New York Yankees, as vice president, and named Ruppert, Lou Comiskey, Chicago; Thomas Yawkey, Boston, and Alva Bradley, Cleveland, to league board of directors.

RUMORS.

Paul Derringer, Reds pitcher, on block. Reds seek outfielders and pitchers from Cubs or Pirates in exchange.

Buck Newsom, right hand pitcher of Browns, to be traded to White Sox for Outfielder Rip Radcliff.

Van Mungo, much sought after Brooklyn pitcher, to remain with Dodgers.

Herman Clifton and Chet Laabs of the Tigers to go to the Browns in exchange for Beau Bell.

OPEN WINDY CITY BASKET LEAGUE GAMES TONIGHT

The Windy City Basketball league will open its season tonight at St. Philip gymnasium, Kedzie avenue and Jackson boulevard. Two men's league games preceded by a girls' preliminary are on tonight's schedule. Eight teams will compete in the league. The entries include such quintets as Representative Petrone's, defending champions; Collegians, colored five; Frankie Harmon's Demons; Maciejewski's Cicero Merchants, suburban champions; Abe Marovitz' Chicago Hebrews, west side entry; Schlosser Bakers, church champions; Miller's National Insurance league titleholders, and the Dr. Kokots of Portage Park.

The circuit will play every Tuesday and Friday evenings at the west side gymnasium. The Windy City Girls' league will play opening games each night and tonight at 7:30 o'clock the Turner Clothier girls will open the card against the Queen Annes of Hammond.

In the first men's game the Frankie Harmon Demons, last year's De Paul quintet, will meet the Miller's National five.

The windup game will send the Collegians against the north side Kokots.

Mexican Poloists Go Home After 2 Decisive Defeats

San Francisco, Cal., Dec. 6.—(AP)—Mexico's polo team packed up and left today with no comment regarding a scheduled fifth and deciding match with the California All-Stars. The All-Stars, defeated decisively in the first two contests, won the last two with ease, 13 to 9 and 12 to 6.

OLD UNDEROOF
BRAND
Old Fashioned Quality

93 PROOF
CLEAR SPRING COMPANY
444 W. GRAND AVE.
CHICAGO, ILLINOIS

Sox Angle for Newsom; Bait: Rip Radcliff

[Continued from first sport page.]

thinks well of the Dykes proposal, but is holding out, pending the completion or blasting of current negotiations for Beau Bell, their hitting outfielder.

The Detroit club is interested in Bell. The Browns officials said Cochrane of the Tigers offered them Outfielder Chet Laabs, Infielder Flea Clifton, and money. Cochrane said the Browns asked him for three of his best young players, identity not revealed. The Browns laughed at Cochrane's proposal and Mike laughed back at theirs.

Rip May Be Wanted.

Cochrane, however, is determined to land a hitting outfielder, so if he gets Bell, the Browns immediately will become interested in taking Radcliff from the Sox.

By putting Radcliff on the market Dykes is taking it for granted that his proposed 1938 outfield of Gerald Walker in left, Larry Rosenthal in center, and Mike Kreevich in right will work out satisfactorily. Should Radcliff be traded and Rosenthal fail to make the grade as a hitter, a department in which he has been weak since coming to the Sox, Dykes might find himself in a tough spot.

Further White Sox activity during the day covered the signing for next season of Shortstop Luke Appling, league batting king during 1936. Appling's 1937 salary, as the result of his batting triumph was supposed to be $17,500 and although he slipped considerably last season he was given a contract at a slight reduction. Catcher Luke Sewell also showed up to talk contract with Owner J. Louis Comiskey.

Walker Is Insured.

It was learned during the day that the Sox had taken out a $100,000 insurance policy on Gerald Walker, the ex-Tiger.

President William Harridge of the American league confirmed month old rumors that Umpire Bill Dinneen had retired. Harridge tried to coax the one time pitcher to remain for one more season, but Dinneen wouldn't listen. Dinneen will receive a monthly check from the league, as will George Hildebrand, who resigned in 1934. Dinneen served twenty-nine years as an umpire. Umpire Charley Johnston has been released to take a job in the American association. The two vacancies will be filled by Eddie Rommel, former Athletic pitcher, and Bill Grieve.

Season Opens April 19.

The American league owners spent six or more hours discussing their business but made no startling moves. They'll open the season April 19 and close Oct. 2, the National league doing the same. An increase of the player limit from twenty-three to twenty-five was talked about but the sentiment was opposed to a change, so a vote wasn't necessary.

The National leaguers were billed to come over to the American league headquarters last night to hear a talk by Julian Curtis, representative of the manufacturers of the official baseball. The National leaguers could not keep the date but the American leaguers listened attentively and Curtis will make the same technical speech to the National league today. After debating the subject the American leaguers may vote to accept a less lively ball without waiting the pleasure of the other major circuit.

J. Louis Comiskey, Chicago; Alva Bradley, Cleveland; Jacob Ruppert, New York, and Tom Yawkey, Boston, were elected American league directors.

Austin Eleven Drills Indoors for Dixie Trip

Austin High school's football team, city champion, yesterday started preparations for its game at Memphis, Tenn., Saturday afternoon. Despite the icy condition of the Mills stadium gridiron, the squad drilled for more than an hour and Coach Bill Helland said lengthy workouts will be held daily until Friday, when the entire squad of forty-four departs for Memphis.

Warmer weather is predicted, but Coach Helland made arrangements yesterday with Lieut. A. J. Strak, athletic officer, to hold this afternoon's session at the 124th Field Artillery armory, 52d street and Cottage Grove avenue. Coach Helland said the team would practice for two hours in the indoor arena.

All regular members of the team are in good condition, including Bill De Correvont and Sonny Skor, who starred in Austin's 26 to 0 victory over Leo at Soldiers' field last Nov. 27. Center Donald Johnson, Tackle Alf Bauman, and Right Guard John Starkey also participated in yesterday's practice.

The team will leave Chicago at 9 o'clock Friday morning and will return home Monday night.

MEMPHIS TEAMS READY.

Memphis, Tenn., Dec. 6.—[Special.]—Jackson High and Union City will play Wednesday afternoon at Jackson for the West Tennessee High school football championship and the right to meet Austin High of Chicago here Saturday. Ernie Nevers, back field coach at the University of Iowa, will be an official in Saturday's game.

Indications were that Jackson's all-west Tennessee quarter back, Billy McKinney, may be held out of action part of the battle due to a severe charley horse. Union City's ace center, Art Scates, is disabled. Scates was hurt in the 32 to 20 victory over Covington and later suffered a brain hemorrhage. Jackson defeated Memphis Tech, 14 to 13, to reach the title round.

Veteran Voss Joins Hawks in Drill Today

Games Tonight

Montreal Maroons at Montreal Canadiens.
Detroit at Boston.

Carl Voss, who was made a free agent by the Montreal Maroons Saturday, accepted the Blackhawks' terms yesterday and will report to Manager Bill Stewart for practice this morning at 11 o'clock at the Stadium.

The former Maroon, who is a center player, has had plenty of major league experience, having at various times performed for the Toronto Maple Leafs, New York Rangers, Detroit Red Wings, Ottawa Senators, St. Louis Eagles, and New York Americans.

Because of a throat infection the Maroons sent Voss to the Adirondacks at the start of the 1936-'37 season. While recuperating he was injured skiing and saw service in only a few games last season.

Native of Massachusetts.

Voss, a graduate of Queens university of Kingston, Ont., was born in Chelsea, Mass., Jan. 6, 1907.

Voss comes to the Hawks because of the Chicagoans' growing casualty list, which now includes Mike Karakas, who played goal in Sunday's game with a temperature of 102. Karakas was hurried to the Garfield Park hospital after the game and his illness was diagnosed a severe case of tonsilitis, which will keep him confined for three more days.

Vic Heyliger, rookie left winger, had a tooth knocked out in the second period Sunday night. Johnny Gottselig, who was knocked out in the second period when violently boarded by George Brown, was in comparative good shape yesterday except for a badly swollen left wrist, sustained in the impact.

March Still Absent.

Mush March, who did not participate in Sunday's 3 to 2 defeat against the Canadiens, is still undergoing treatments for his injured left leg.

The Hawks are not booked to play until next Sunday, when they meet the Montreal Maroons at the Stadium.

WINGS REUNITE STARS

Detroit, Mich., Dec. 6.—(AP)—One of hockey's most famous forward lines, the Herbie Lewis-Larry Aurie-Marty Barry combination, was intact again today as the Detroit Red Wings left for their game tomorrow night with the Boston Bruins.

Jack Adams, manager of the Wings, said he was reuniting his three stars and looking to them to lead Detroit out of a slump that has allowed the Stanley cup champions only two victories in ten games.

Prep Basketball

YESTERDAY'S RESULTS.

Juniors.

Von Steuben, 33; Washburne, 20.
Lindblom, 15; Harper, 10.
Manley, 28; Lane, 28.
Senn, 30; Foreman, 19.
Calumet, 20; Kelly, 19.
Tuley, 25; Farragut, 23.
Phillips, 16; Marshall, 15.
McKinley, 19; Weber, 18.
Parker, 30; Chicago Christian, 20.
De Paul, 24; St. Ignatius, 14.
Von Steuben, 33; Washburne, 20.
Lindblom, 15; Harper, 10.
Manley, 28; Lane, 28.
Senn, 30; Foreman, 19.
Tuley, 25; Farragut, 23.
Leo, 28; Hirsch, 24.
Mount Carmel, 44; St. Patrick, 27.
St. George, 28; Amundsen, 13.

Seniors.

Lane, 32; Manley, 17.
Von Steuben, 30; Washburne, 11.
Crane, 48; Waller, 12.
Lindblom, 28; Harper, 19.
Calumet, 27; Kelly, 13.
Phillips, 25; Marshall, 23 [overtime].
Weber, 35; McKinley, 26.
Parker, 28; Chicago Christian, 16.
St. Ignatius, 35; De Paul, 12.
Lane, 32; Manley, 17.
Von Steuben, 30; Washburne, 11.
Lindblom, 28; Harper, 19.
Leo, 23; Hirsch, 22.
Mount Carmel, 47; St. Patrick, 28.
St. George, 30; Amundsen, 17.

GAMES TODAY.

Tuley at Manley.
St. George at St. Philip.
Von Steuben at Foreman.
Washburne at Sullivan.
Austin at Lane.
Kelvyn Park at Farragut.
Tilden at Calumet.

WISCONSIN SQUAD TO BE HONORED AT DINNER TONIGHT

Madison, Wis., Dec. 6.—[Special.]—The largest testimonial banquet in Wisconsin's athletic history will be held in the University fieldhouse tomorrow night when Coach Harry Stuhldreher and the 1937 football squad will be honored by Alumni, business men, and sports fans. More than 1,200 reservations have been made.

Guests of honor will include Bob Zuppke, football coach at Illinois; Elmer Layden, football coach and athletic director at Notre Dame; A.N. [Bo] McMillin of Indiana, Clark Shaughnessy of Chicago; and Paddy Driscoll of Marquette. The Wisconsin freshman squad and high school athletes from throughout Wisconsin also will be guests.

Arena Hocky Officials Meet Tonight to Finish Schedule

Managers and officers of the Arena Hockey league will gather at the Arena, Erie street and McClurg court, tonight for their final conference prior to the opening of the season next Sunday afternoon. The complete first round schedule also will be drawn. Thus far only the opening games have been set. These include the West Side Hornets against Waukegan at 2:15 o'clock and the C. Y. O. Shamrocks against Whiting at 3:30.

DAY WHIPS MORRO TO FURTHER HOPE FOR TITLE MATCH

New York Fighter Dropped for Count of Nine.

Davey Day, Chicago lightweight, scored his sixth victory of the year in a ten round bout with Johnny Morro of New York at Marigold Gardens last night to enhance his position as No. 1 contender for Lou Ambers' title. Day weighed 138 pounds and Morro 135¼.

In the second and third rounds Morro staggered Day with a series of blows to the jaw. It was the New Yorker's biggest threat. After the fifth, in which Day scored a nine count knockdown, Morro used every trick at his command to last the limit.

Joe Louis was in the overflow crowd of 1,754, largest attendance of the season. Gross receipts were $2,223.

Kenneally Whips Withers.

Tom Keanneally of the Catholic Youth organization whipped Scotty Withers, 208 pound Chicago colored fighter, in a four round battle. Kenneally, who was making his professional debut, was seconded by his father, Pat Kenneally, manager of the C. Y. O. pro boxing department.

Emil Campagna, south side light heavyweight, whipped Sherman Edwards in the five round semi-final and Eddie Shapiro, Franklin Park featherweight, conquered Jimmy Dunn in four rounds. Dunn, who has been boxing as an amateur under his real name of Jimmy Dunnington for ten years, was making his first appearance as a money fighter.

Zale Reported Ill.

The Shapiro-Dunn bout was a last minute substitution for a scheduled match between Tony Zale and Jimmy La Marr. Zale didn't appear to weigh in at the Illinois commission and he was reported ill.

In the four round opener Owen Woods, 142 pounder from Englewood, defeated Harry Fredericksen.

Pete Lello, 1936 Chicago Golden Gloves lightweight champion, who has won all except three of his twenty-seven professional contests, and Billy Marquart of Winnipeg, Man., yesterday were signed to meet in a ten round bout at Marigold Gardens next Monday. After the match Izzy Kline, handler of Lello, plans to leave for New York to take over the training of Buddy Baer, California heavyweight. Young Baer is scheduled to work out at Trafton's gymnasium this afternoon before continuing his journey to Manhattan for a ten round fight with Eddie Hogan at the Hippodrome there Dec. 17. Glen Lee and Harry Balsamo will be opponents in a ten round secondary feature.

Steve [Crusher] Casey and Danny Winters will clash in a heavyweight encounter topping the wrestling show at the Park Casino, 3825 Madison street, tonight. Ralph [Rudy] Silverstein, swimming coach at the Jewish People's institute and holder of the Illinois heavyweight mat title, is paired with Jack Conley in a supplementary event.

Freddy Fiducia, eastern heavyweight, has been obtained to oppose Lem Franklin in a six round supporting match on the Max Schmeling-Harry Thomas bill at Madison Square Garden Dec. 13.

Tom Kenneally, Catholic Youth organization heavyweight boxer, has accepted a four round engagement with Jack Pumphrey of Franklin Park on the program headed by a five-rounder between Chester Rudy and Bob La Monte at the Covenant club Thursday. F. M.

NOW HEAVY SMOKERS CAN SMOKE WITHOUT WORRY

ZEUS the brand NEW IDEA in cigarette smoking . . . absorbs over 70%* of nicotine and tar before you inhale . . . ZEUS makes your favorite cigarette taste better.

DO NOT CONFUSE WITH ORDINARY CIGARETTE HOLDERS OR FILTERS

BEFORE: Phantom view of ZEUS showing extra cigarette newly inserted as filter in special aluminum tube.

AFTER: Smoke 30 to 40 cigarettes—then look at inserted cigarette. There's the proof! It's nearly black—usually weighs twice as much!

Like cutting your smokes down to half—without ever denying yourself the pleasure of a single puff!

Put a fresh cigarette inside ZEUS' specially prepared aluminum tube—smoke one cigarette *through* another. Undesirable vapors are condensed by the aluminum. And the inserted cigarette absorbs and filters. One inserted cigarette used for every 30 to 40 cigarettes you smoke.

Get a ZEUS today. Smoke through it all day. Then take out the inserted cigarette and look at it. You'll be thankful that what you see is in that cigarette—and not in you!

P. J. RUBEY CO., INC.
9023 So. Baltimore Ave.
SAGINAW 6500

FOR ONLY $1.00
LADIES' ZEUS OR SUPERCHARGER $2

GET A ZEUS Filter-Holder
U.S. Patent Pending
*Official Lab. Tests
SMOKE ALL YOU LIKE—LIKE ALL YOU SMOKE

LOU GEHRIG, the "iron man" of baseball and home-run king of the major leagues, uses Williams "Twin-Action" Shaving Cream. Lou knows how Williams rich, wet lather penetrates that oily film on your whiskers. How it drenches out every bit of "starch" in your beard, leaving it limp, wilted.

Try a tube of Williams yourself. It will soak and soften the tender outer skin on your face . . . allow your blade to reach down, take off whiskers cleanly at the base. You'll get a smooth, skin-line shave every time!

Aqua Velva After Shaving gives your face that cool, fresh, "air-conditioned" feeling!

WHEAT HIGHER; ARGENTINE CROP OUTLOOK WORSE

Prices Also Improve in Foreign Markets.

Wheat futures advanced 2½ cents a bushel in the early trading yesterday to new high levels since late in October as the result of fairly general buying induced by bullish estimates on the new Argentine crop and strength in foreign markets.

December wheat sold at 97½ cents at the top, and although reacting later on profit taking, the close was at a net gain of 1½ cents. Buenos Aires was up about 2 cents a bushel before North American markets closed, and Liverpool gained 1⅞ to 2 cents.

R. O. Cromwell, crop expert, who is now in Argentina, in a report to Lamson Bros. & Co. estimated the new wheat crop of that country at only 180,000,000 bushels, or 70,000,000 bushels less than was harvested in 1936.

Part of Crop Poor.

Of this year's harvest, Cromwell said, 145,000,000 bushels would be good quality grain and 35,000,000 bushels would be poor. Of the latter only 15,000,000 bushels, he believed, could be consumed domestically, and the bulk of the remainder would have to be carried over, as there would be no foreign demand for it.

After allowing for Argentine and Brazilian requirements of good wheat, the trade figured Cromwell's estimate indicated only 25,000,000 bushels would be available for export to Europe. Heavy rains were reported yesterday in parts of Argentina, which may delay harvesting of the new crop.

Visible Wheat Supply Lower.

As a result of liberal export clearances of hard winter wheat from gulf ports recently, the domestic visible supply decreased 5,530,000 bushels last week and now aggregates 100,265,000 bushels, showing a reduction of about 30,000,000 bushels from the recent high point. A year ago stocks were 62,459,000 bushels.

Corn futures yesterday continued the creeping advance which developed last week and closed ½ to ¾ cent higher with the May delivery selling at the best figure since the middle of November.

Oats, rye, and soy beans followed other grains.

Investors' Guide

[Registered U. S. Patent Office.]

Tuesday, December 7, 1937.

[Copyright: 1937: By The Chicago Tribune.]

Taxability of Dividends.

Investors' Guide: United Printers and Publishers, Inc., cleared accumulated dividend arrears by paying $1.25 cash and two shares of common for each share of preference. The company advised the common is subject to income tax at market price as of date of dividend—to be paid on 1937 income tax bill. La Salle Extension university cleared dividend arrears by paying $2 cash and eight shares of common for each share preferred. Company advised me common is not subject to income tax except when sold and for whatever value received. Please tell me which advice is right.—F. S.

Answer: The first advice is right. La Salle Extension university informs us, however, that it has given stockholders no formal ruling on taxability of the dividend. The ruling of the internal revenue department is that the stock dividends must be included in income subject to tax when paid in stock of a different class than that on which the dividend is declared. That is, a dividend on common stock which is paid in preferred stock is taxable the same as a preferred dividend paid in common stock.

Dividends paid in the same class of stock—a preferred dividend in additional preferred stock or a common dividend in additional common stock—are not subject to tax unless the stockholder has the option of receiving cash instead of the additional stock. In this event the amount payable in cash must be included as income on your income tax return. In the case of dividends paid in a class of stock different from that held the value of the stock at the time it is received must be included on your income tax return.

If you sell the stock at a profit later you are subject to a capital gains tax [included in the income tax return] for a percentage of the profit which depends on the length of time the stock has been held.

Lehigh Valley Harbor Terminal 5s.

Investors' Guide: Would appreciate information regarding Lehigh Valley Harbor Terminal 5s of 1954. They dropped 25 points. Does that affect safety?—L. H.

Answer: We consider the bonds a business man's investment—reasonably sound, but subject to check from time to time. They are secured by a first lien on valuable terminal property and are guaranteed by the Lehigh Valley railroad both as to principal and interest. The road's coverage of fixed charges has been slim in recent years. The bonds are not callable until Feb. 1, 1944.

Day By Day Story of the Experimental Farms

By Frank Ridgway

The Wallace Farm Bill

December 6, 1937.

THE boys on the farm have consulted a lawyer on the meaning of the Wallace farm bill. According to this authority all farmers in the United States who raise corn or wheat would be affected by the Pope-McGill bill, now pending in the senate, if it becomes a law. It is the opinion of Senator William E. Borah [R., Idaho] that the bill would subject every individual farmer to an unconstitutional system of dictatorship.

The secretary of agriculture would, in that case, become the dictator with authority to tell corn growers, for example, how many acres they could plant, how much they could market or feed, and how much they must keep at home. First the secretary of agriculture, working through state and county organizations, would establish for each corn grower a soil depleting base acreage and a normal yield per acre, both based on the average for the last ten years. There would be a base acreage and yield established for each farmer whether he agrees or refuses to coöperate with the government by signing an adjustment contract which will be tendered by the secretary of agriculture.

Penalties Provided For.

The contracts would become effective when 51 per cent of the corn growers sign them. Special inducements are offered coöperators in the form of parity price checks and loans on corn. Farmers who refuse to coöperate would be penalized. Violators of the law, including farmers and buyers of corn, would be subject to prosecution and fines.

Two imaginary forms are used here to illustrate how the law would work on individual farms. For convenience the base acreage and yield used are the same for the two farms used in this illustration—60 acres, averaging 40 bushels, or a total of 2,400 bushels of corn a year. It is assumed that one farmer signed the adjustment contract and the other did not.

Proponents of the senate bill, written by the American Farm Bureau federation, point out that if the bill is passed in its present form, it will not pay farmers to refuse to coöperate.

How System Works.

If the secretary of agriculture asked coöperators to reduce their acreage 15 per cent for 1938 the coöperating farmer in the illustration would plant only 54 acres of corn next spring and the noncoöperating farmer his full bases of 60 acres. Assuming that their yields are 50 bushels on acre, or 10 bushels above their base, the coöperator would have a total of 2,700 bushels, and the noncoöperator 3,000. The coöperator would be guaranteed by the government 86 per cent of parity price on his base of 40 bushels an acre on 54 acres, or a total of 2,160 bushels. At the present parity price level he would get about 73 cents a bushel. The other farmer would be forced to take what was offered on the market or feed the corn.

Since an excess yield was produced, the secretary of agriculture might make use of the market quota provisions of the bill. He could proclaim a market quota when the nation's supply of corn exceeds the normal amount needed for domestic and foreign consumption plus 10 per cent. The secretary has the power under the proposed farm bill to compel all farmers, coöperators, and noncoöperators to retain a certain amount of corn on their farms when the supply is excessive. The market quota would be suspended if opposed by more than one-third of the corn growers voting in a referendum.

Secretary's Decision.

If the secretary decided that 15 per cent of the crop should be kept on the farm, the noncoöperating farm would be required to hold 450 bushels out of the crop of 3,000 bushels. The coöperator would be credited with 300 bushels, the amount he would have produced at the normal rate of 40 bushels an acre on the 6 acres taken out of production. In this case he would be asked to hold on the farm only 105 bushels, or 345 bushels less than the noncoöperating farm. Corn held on the farm could not be used even as feed for live stock until released by the secretary.

Where a farmer markets corn in excess of his market quota he would be liable to pay an excess marketing penalty, amounting to 50 per cent of the parity price. Today that would be approximately 42½ cents a bushel. Any farmer failing to coöperate with the government in supplying various required records would be guilty of misdemeanor and subject to a fine of not more than $100.

Corn buyers who fail to supply the required records as provided in the act would also be guilty of a misdemeanor and subject to a fine of not more than $1,000.

The pending legislation, if it becomes law, would also place the business of producing and marketing wheat in the hands of the secretary of agriculture. They would be regimented under regulations similar to those proposed for corn growers. Cotton, rice, and tobacco also are included in the bill now in the senate

Farm Lands

Florida.

LITTLE FARM—NEW COTTAGE; LOT 200 x125; raise chickens, fruit, veg.; no taxes; enjoy sunshine, bathing, boating, fishing, hunting; $595. Address O C 413, Tribune.

Illinois.

SMALL FARM NEAR DES PLAINES—NEW 3 room house; double construction, 2 coats paint; built on concrete piers; faces hard road; electricity; rich garden soil; $1,750; small cash payment; $20 a month. Address E M 555. Tribune.

IDEAL WORKING MAN'S FARM—NEARLY 4 acres; combination small new house, garage, electricity, on main paved highway; north of 147th-st., near Cicero-av. Price $1,500; $300 cash, $18 month. ADDRESS E N 561, TRIBUNE.

ANY SIZE FARM—GOOD FOR HOME OR investment; sev. in Kane Co. Write or see H. C. Dimond, 323 South-av., Aurora, Ill.

Indiana.

108 AC.—BEAU. WOODED. ON RIVER; 48 mi. S. $70 ac. De Mille, Pullman 4000.

5 ACRES—$325. 45 MILE CHICAGO; $20 dwn. $10 month. Pullman 4000.

Indiana.

NICE 10 A.—MILE TOWN. 30 TO CHGO.: $750. $250 dn. Roessler 140 S. Dearborn.

Michigan.

9 ACS. ON PAV'D ROAD. CLOSE SEVERAL gd. towns; S. W. Mich.: nearly new 5 rm. bung. with bath, el. lts., furnace, etc. 2 car gar.: level fertile land; only $3,450; ¼ cash. ADDRESS E L 297. TRIBUNE.

80 A. 6 MI CITY—CLRD. CLAY LOAM 6 rm. hse., brn., $3,500; $500 csh., $150 yr. ERWIN TINNEY CO., Fremont. Mich.

40 A.—1½ MI. TWN.; CRK.; BLDGS.; $1,235. $125 dn., $15 mo. Evans, Fremont, Mich.

Wisconsin.

— SPECIAL SALE OF RAILROAD LANDS — 100,000 acres in heart of Upper Wisconsin. Only $4 to $5 per acre for good farm land. ¼ cash, balance long time. Clay loam soil unequaled for dairying, all live stock, clover, grains. Good roads, water, towns and markets. Fine fishing and hunting. Send for Booklet 5. R. S. Claar, Land Dept. Soo Line Railway, Minneapolis Minnesota.

Miscellaneous.

BIG WINTER FARM CATALOG FREE—350 choice bargains. United Farm Agency. Dept. E. 29 N. La Salle. Ran. 7113.

NEW YORK BOND TRANSACTIONS

BOND AVERAGES

[Compiled by the Associated Press.]

	20 rails.	10 indust.	10 util.	10 fgn.
Net change..	+.2	+.1	—.2	+.1
Monday	73.9	97.0	92.5	65.3
Previous day	73.7	96.9	92.7	65.2
Month ago ..	73.7	97.8	92.4	66.8
Year ago ..	97.4	104.1	102.3	71.2
1937 high ..	99.0	104.4	102.8	74.7
1937 low ...	70.3	96.2	90.3	64.2
1936 high ..	98.2	104.4	103.1	73.0
1936 low ...	86.9	101.8	99.3	67.6
1932 low ...	45.8	40.0	64.6	42.2
1928 high ..	101.1	98.9	102.9	100.5

10 LOW YIELD BONDS.

Monday	106.7	Prev. day	106.8
Month ago	106.5	Year ago	113.3
1937 high	113.7	1937 low	105.6
1936 high	113.5	1936 low	110.2
1928 high	104.4	1932 low	86.8

DOMESTIC.

Sales in thous.		High.	Low.	Close.	Net chge.
3	Ala Gt Sou 4s'43	102½	102½	102½	+ ¼
2	‡Alb P Wrap6s'48	57	57	57	+ 1⅞
8	Alleghany 5s '44	75	75	75	....
5	do 5s '49	65	64½	64½	+ ½
30	†do 5s '50 st	34½	33⅛	33⅛	— 1¼
3	Allgh Val 4s '42	107½	107½	107½	— ¼
27	Allis Chal 4s '52	102¼	102	102	— ½
6	Am&ForP 5s 2030	57¼	57	57	....
14	AmIGCh 5½s '49	103¼	102½	103	....
1	Am Int 5½s '49	97¼	97¼	97¼	+ ¼
19	Am T&T 5½s '43	112⅞	112⅜	112⅜	....
9	do 3¼s '66	100⅜	100¼	100¼	— ⅛
11	do cv 4½s '39	100.7	100.7	100.7	—1-32
[illegible]	[illegible]	[illegible]	[illegible]	[illegible]	[illegible]

UNITED STATES GOVERNMENT LOANS.

[illegible]

UNITED STATES TREASURY NOTES.

[illegible]

FOREIGN.

[illegible]

Sales in thous.		High.	Low.	Close.	Net chge.
2	Tokio Cty 5½s'61	63	63	63	— ½
34	Tokio El Lt 6s'53	61¾	61⅛	61⅝	+ ⅝
1	†USWk 6½s '47A	25⅛	25⅛	25⅛	— ⅜
2	†Uruguay 8s '46	52	52	52	....
6	†do 6s '60	50⅞	50¼	50⅞	+ ½
3	do adj '79	50¼	50¼	50¼	— 1
8	†War City 7s '58	54	53½	53½	— 1¼
16	Yokohama 6s '61	67½	66½	66½	+ 1

xin—Ex interest. ct—Certificates. †Selling flat on account of default. ‡Selling flat for reasons other than default. §Matured bonds. Negotiability impaired pending investigation.

U. S. TREASURY

[Chicago Tribune Press Service.]

WASHINGTON, D. C., Dec. 6.—The following is a statement of the condition of the United States treasury on Dec. 3, 1937:

Income to date this year....	$ 2,406,507,500
Income to date last year....	1,680,563,300
Increase	$ 725,944,200
Army	$ 173,635,500
Navy	231,404,200
Veterans' costs to date	249,037,600
Agricultural aid	117,215,600
Relief	1,996,000
Public works & work relief.	786,801,100
Aid to home owners	106,948,400
Deficit this year	794,055,500
Deficit last year	1,265,050,500
Decrease	$ 470,995,000
Balance general fund today.	$ 2,676,485,100
Balance previous day	2,651,097,300
Increase	$ 25,387,800
Public debt this date	$37,153,521,300
Inactive gold	$ 1,237,555,000

HAY MARKET.

	No. 1.	No. 2.	No. 3.
Timothy, rail	$17@18	$15@17	$11@12
Do truck	14@15	12@13	9@11
Alfalfa, rail	20@23	14@19	12@14

Oats and wheat straw, rail $7.00@8.00; truck, $7.00@8.00. Rye straw, rail, $10.00@11.00; truck, $8.00@9.00. March hay, rail, $7.00@9.00; truck, $7.00@9.00. Receipts, 8 cars timothy.

LEAD STOCKS BELOW 1936.

Stocks of lead in the United States on Nov. 1 totaled 181,549 short tons, against 171,146 on Oct. 1, and 269,950 on Nov. 1, 1936, according to the American bureau of metal statistics.

GRAIN IN OTHER MARKETS

December Wheat.

[illegible]

July Feed Barley.					
Wnpg ..	.56⅝	.56⅝	.56⅝	.56⅝	.56⅝
December Flaxseed.					
Mpls ..	1.95½	1.95½	1.95	1.95	1.95
Dul	1.96	1.96	1.96	1.96	1.96
February Flaxseed.					
B A....	1.25½	1.26⅜	1.24⅞	1.25⅝	1.25⅞
May Flaxseed.					
Mpls ..	1.98	1.98	1.97½	1.97¾	1.97½
Dul ...	2.00	2.00	2.00	2.00	2.00

*Durum. †Exchange, $5.00; Saturday, $4.99.

PRODUCE MARKETS

EGGS—Fresh and refrigerator, unchanged; receipts, 3,147 cases. BUTTER—Unchanged; receipts, 6,464 tubs. LIVE POULTRY—Hens unchanged to ½ cent higher; geese, 2½ to 3 cents higher; ducks, unchanged to ½ cent higher; receipts, 8 trucks. POTATOES—Steady; receipts, 98 cars; on team track, 265. MILK—Grade A, price paid producers, $2.35 per 100 pounds.

Wholesale Creamery Butter Prices.

	Chicago Whole milk.	Chicago Centralized.	New York.	Boston.	Philadelphia.
93 score..	40½	....	41½	....	41½
92 score..	39½	....	40½	41	41
91 score..	38½	....	39¾	39½	40
90 score..	37¼	37½	37½	39	37½
89 score..	34¾	34¾	36¼	....	36½
88 score.	33½	....	35	....	35

Wholesale Cheese Prices.

	Chicago.	Boston.	New York.	Philadel.
Flats	....	18¾-19¼	18½-19¼	....
Twins..	18¾-19	18½-19	....	....
S. Dais.	19 -19¼	19½-20	18¾-19¾	19½-20¼
Y. Am.	19 -19¼	19¾-20¼	19½-20	....
Lghns..	....	....	....	19¾-20¼

U. S. Government Graded Eggs.

U. S. extras [large]—White loose 36c
U. S. extras [large]—White Cartons 37c

Lve Poultry.

Broilers	24@26c	Legh'n hens	12@14½c
Fryers	19@24c	Old roosters	15c
Springs	18½@22½c	Ducks	12@17c
Hens	14@19½c	Turkeys	15@20c
Geese	16c	Extras	18¾c

Dressed Poultry.

Turkeys, young	26c	No. 2 turkeys	20c
Turkeys, old	22c	Geese	18c
Ducks	20c	Young hens	25c

Fresh Eggs.

Extra firsts	23c
Less than cars	23c
Fresh firsts, cars	22c
Less than cars	22c
Current receipts	21c
Dirties	18c
Checks	17c

Refrigerator Eggs.

Extras	18½c	Dirties	16c
Firsts	17¾c	Checks	15c
Standards	18¼c		

Potatoes.

Wisconsin ....$1.05 @1.15
Idaho .... 1.22½@1.45

Country Dressed Veal Carcasses.

50@60 lbs	9@9½c	90@100 lbs	12½@14c
70@80 lbs	10@11c	100@120 lbs	15c

MINNEAPOLIS FLOUR.

MINNEAPOLIS, Dec. 6.—(AP)—FLOUR—Carload lots, per bbl. in 98 lb. cotton sacks: Family patents, unchanged, $6.15@6.35; standard patents, 10c higher, $5.60@5.80. Shipments, 12,865 bbls. Pure bran and standard middlings, $18@18.50 per ton.

BOARD OF TRADE STOCKS.

	Sales.	High.	Low.	Close.	Prev. close.
Berkey & G com.	100	1⅛	1⅛	1⅛	1⅛
Cantlivre Br com.	100	1¾	1¾	1¾	1¾
Moh'k Liq., com.	150	1¼	1¼	1¼	1¼
Pearson, In., com.	100	1½	1½	1½	1½

ELECTRIC OUTPUT UP.

Electric output of the Northern States Power company system for the week ended Dec. 4, totalled 26,371,770 kilowatt hours, an increase of 1.3 per cent compared with the csorresponding week last year.

CHICAGO STOCKS

Monday, December 6, 1937.

[illegible]

1937 High.	1937 Low.	Description.	Sales.	Open.
28½	15¼	Swift & Co [1.20]..	150	17⅞
33¾	22⅜	Swift Int [2]	100	24
15¼	4½	Thompson J R	200	5¼
26½	11⅜	Trane Co [1]	100	14½
4⅞	1⅛	Utah Radio	100	1¾
2	½	Util & Ind	100	⅝
6¼	1⅜	Do pfd	250	1⅞
33	18	Walgreen [2]	100	20⅝
12	4⅛	Wisc Bankshrs	150	4¼
15¼	3¾	Woodall Indust	100	4½
43¾	12¼	Zenith Radio [2g]	300	19½

*Ex dividend. † Ex rights. a—Also extra or extras. e—Paid last year. f—Payable in stock. g—Declared or paid so far this calendar year. h—Cash or stock. k—Accumulated dividends paid or declared this calendar year.

GRAIN STATISTICS

United States visible supply of wheat decreased 5,530,000 bu last week; rye, 134,000 bu and barley, 381,000 bu. Corn increased 2,588,000 bu and oats, 164,000 bu. Details follow:

	This week.	Last week.	Last year.
Wheat	100,265,000	105,795,000	62,459,000
Corn	24,866,000	22,278,000	8,205,000
Oats	24,360,000	24,196,000	38,781,000
Rye	5,528,000	5,662,000	5,598,000
Barley	10,434,000	10,815,000	17,967,000

Chicago Grain Stocks.

Wheat stocks in all positions in Chicago decreased 322,000 bu last week; corn, 372,000 bu; oats, 208,000 bu; rye, 30,000 bu and barley 73,000 bu. Soy beans increased 32,000 bu. Stocks in thousands of bushels follow:

	Public.	Private.	*Total.	Last yr.
Wheat	945	9,286	11,517	7,406
Corn	797	5,352	6,152	1,875
Oats	506	2,593	3,097	8,828
Rye	415	812	1,227	2,285
Barley		559	559	2,534
Soy beans	279	1,016	1,295	1,747

*Includes 1,286,000 bu wheat afloat.

Contract Grain Stocks.

Contract grades of wheat in Chicago public elevators, not including federally licensed warehouses increased 242,000 bu last week and corn, 169,000 bu. Details follow:

	This week.	Last week.	Last year.
Wheat	757,000	515,000	2,620,000
Corn	767,000	598,000	113,000
Oats	495,000	601,000	3,396,000
Rye	413,000	485,000	633,000
Soy beans	267,000	226,000	217,000

BOARD OF TRADE SALES.

[On Dec. 4, in thousands of bushels.]

	Dec.	May.	July.	Total.
Wheat	1,682	10,951	1,971	14,604
Corn	735	3,591	558	4,884
Oats	137	209	12	358
Rye	25	108	19	152
Soy beans..	42	22	.....	64
Grand total				20,062

Open Grain Trades.

	Dec.	May.	July.	Total.
Wheat	16,912	67,285	17,871	102,073
Corn	8,770	24,974	11,073	44,817
Oats	3,926	19,417	865	24,208
Rye	794	2,899	406	4,099
Soy beans..	664	1,194	.....	1,858
Grand total				177,055

CASH GRAIN

[illegible]

BOARD OF TRADE GRAIN FUTURES

[Prices Dec. 6, 1937, in dollars per bushel.]

	Open.	High.	Low.	Close.	Prev. close.	Year ago.	Season's range High.	Season's range Low.
Wheat.								
Dec.	.95¾-.96	.97½	.95¾	.96⅜-.96½	.95 -.95⅛	1.25⅞	1.31½	.84⅛
May	.93¼-.93⅜	.94⅞	.93¼	.94 -.94⅛	.92⅝-.92½	1.21⅞-1.22	1.32⅛	.85⅛
July	.86⅞-.87	.88¼	.86⅞	.87½-.87⅝	.86 .86⅛	1.08⅜-1.08½	1.05⅝	.81¼
Corn.								
Dec.	.54¼-.54½	.54⅞	.54¼	.54⅝-.54⅜	.54 -.53⅞	1.09 -1.09⅛	.86½	.51⅜
May	.57½-.57¾	.58⅜	.57½	.57⅞-.57¾	.57¼-.57⅛	1.04¼-1.04⅜	.81	.55⅜
July	.58⅜-.58⅝	.59	.58⅜	.58¾	.58	.99¾-.99⅞	.66¾	.56⅛
Oats.								
Dec.	.31⅛	.31½	.31⅛	.31⅜-.31½	.31¼	.47½	.42⅛	.27⅝
May	.30⅝	.30⅝	.30⅜	.30⅝	.30⅜	.47⅛	.42¼	.28½
July	.29⅝	.29⅝	.29½	.29½	.29½	.43½	.32⅝	.28
Rye.								
Dec.	.69¼	.69¼	.68¼	.68½	.67⅞	1.00⅜	.96	.63⅜
May	.69¼	.70¼	.69¼	.70	.68¾	.97⅛	.84	.63⅝
July	.65	.65⅜	.64⅝	.64⅞	.64¼	.91¼	.70¾	.62
Soy Beans.								
Dec.	.93	.93	.92½	.92½	.92¾	1.39⅜	1.26	.90½
May	.95	.95	.93¾	.93¾	.94½	1.40	1.06¼	.93

This is not a Prospectus. The offer of this stock is made only by means of the Prospectus.

20,000 Shares

Abbott Laboratories

(AN ILLINOIS CORPORATION)

4½% Cumulative Convertible Preferred Stock

($100 PAR VALUE)

Price $100 Per Share

Copies of the Prospectus may be obtained from the undersigned.

A. G. Becker & Co.
INCORPORATED

F. S. Moseley & Co.   Shields & Company

December 7, 1937

HINT ROOSEVELT WILL CONTINUE SILVER BUYING

Morgenthau Tells Plan; Metal Drops.

Washington, D. C., Dec. 6.—[Special.]—A clear hint that the United States would not abandon its silver buying program was given by Secretary Morgenthau today following a severe slump in prices of the metal in foreign markets.

Senator Pittman supports silver program.

Morgenthau said that President Roosevelt would issue a proclamation on future purchasing of American silver. The proclamation under which purchases now are being made will expire Dec. 31. No new proclamation would be needed if the program were being abandoned, it was believed here.

The government has been buying domestic mined silver at 77.57 cents an ounce. Morgenthau said the treasury was still buying foreign produced silver around 45 cents an ounce price and would continue to do so "until further notice."

Silver Markets Confused.

The statement from the treasury chief came after silver markets of the world had been thrown into confusion by selling attributed to continued heavy shipments of Chinese silver and alarm over the probable course of prices after Dec. 31, when both the American silver program and the London silver agreement of 1933 are scheduled to expire. Prices were sharply lower everywhere except in the United States, where the government's buying program practically pegs the price.

In London silver slumped to an American equivalent to 41.44 cents an ounce, the lowest price since May, 1934, from 43.66 cents last Saturday. Losses in the Montreal silver futures market ranged between 3 and 3.25 cents an ounce. At Bombay, India, the price equivalent fell about 1½ cents an ounce, according to private cables.

Treasury Pegs Domestic Price.

The United States treasury's price for foreign silver remained at 44¾ cents an ounce in New York, a quotation which has prevailed since last June. The treasury continued to offer 77.57 cents for all domestic silver mined before midnight Dec. 31.

Traders in London said the break in prices was touched off by a lack of buying orders in the face of large offerings, and by reports of the slump in the Bombay market. Heavy selling from India also developed in the London market. Speculators also sold.

A fundamental factor in weakness of silver prices, traders believed, was concern over the two expiring agreements. The world agreement, signed by eight principal silver producing and consuming nations, set limits on government sales of silver for four years. Under the United States silver purchase act of 1934, signed by President Roosevelt on June 19, 1934, a mandate was placed on the treasury to purchase silver until one or the other of two objectives had been reached:
[1] The acquisition of enough silver to constitute one-fourth of the combined stock of silver and gold, or [2] a rise in the price of silver in the world market to $1.29 an ounce.

Some Favor Lower Price.

Some government officials were said to favor a lower silver price.

Senator Pittman [D., Nev.] asserted the prevailing treasury price had cost the government $44,000,000 in 3½ years, or approximately $12,000,000 a year. If the program were abandoned, silver mines would close and throw 400,000 men on relief rolls, he warned.

Senator King [D., Utah] also spoke for continuation of the present domestic silver price.

United Air Lines Cargo Tonnage Above Year Ago

United Air Lines' cargo movement for the first ten months totaled 3,589 tons, a 6½ per cent increase over the 3,374 tons carried in the similar 1936 period, the company reported yesterday.

Liberal
LINES of CREDIT
$1,000 to $100,000 OR MORE
TO Manufacturers AND Jobbers
ON ACCOUNTS RECEIVABLE
AT 6% PER ANNUM
Plus a nominal handling charge
Under Our Confidential Plan
YOUR CUSTOMERS ARE NOT NOTIFIED
WE ALSO DISCOUNT INSTALLMENT CONTRACTS AGAINST BUSINESS FIRMS
ACCOUNTS FINANCE COMPANY
FIRST NATIONAL BANK BLDG.
RANdolph 8277 CHICAGO

Stocks Lower; Aviation List Gets Only Lift

[Chicago Tribune Press Service.]

New York, Dec. 6.—Dropping fractions to 2 points, the stock market was a drab and listless affair today. Practically the only features were the increased activity and improved prices in aviation issues. Volume for the day was only 836,760 shares, with trading so slow the ticker was idle for minutes at a time.

With Douglas, Boeing, United Aircraft, and Consolidated Aircraft showing the way, airplane stocks were bid up aggressively for a while to show substantial advances. However, closing prices were below the best quotations of the day, many of the issues coming under the weakening influence of the remainder of the list.

Heavy Industries Less Active.

Further evidence of declining activity in the heavy industries played a part in the general feeling of uncertainty prevalent in Wall street today, according to observers.

Industrial leaders started the day a point or so lower, firmed, and then sold off again on lack of interest. In this category were U. S. Steel common, which closed 2¼ points lower; Bethlehem and Republic Steels, both off ¾, and General Motors, off 1⅛.

Rail stocks also declined. Among those to lose more than 1 point were Atchison, Southern Pacific, and Union Pacific. New York Central declined 1 point. Chesapeake and Ohio, Southern Railway, and Illinois Central dropped fractions.

Utilities could make no headway and declined fractions for the most part. Trading in the group was dull. Among the electric equipments General Electric dropped 1⅜ points in fair volume, and Westinghouse eased a fraction.

Chrysler was benefited by a small amount of short covering in the forenoon, which carried it up more than 1 point. However, the stock dipped with the remainder of the list when these operations were completed.

Copper Issues Lower.

Copper shares continued actively lower, Anaconda, American Smelting, Kennecott, and International Nickel dropping 1 to 2¼ points.

Standard of New Jersey was moderately supplied in the oils to lose 1¼ points. Other oil issues eased fractionally.

Sears-Roebuck and Montgomery Ward among the merchandising shares both lost 1 point. Du Pont dropped 2 points in the chemicals, but Allied Chemical appreciated a major fraction following the announcement of a special dividend. Patino Mines responded quickly to the voting of a $2 extra dividend this afternoon, spurting almost 2 points.

TREASURY'S NEW ISSUES QUICKLY OVERSUBSCRIBED

Washington, D. C., Dec. 6.—(AP)—Secretary of the Treasury Morgenthau announced tonight new issues of federal bonds and notes placed on sale today were oversubscribed by one of the largest percentages in treasury history.

Subscriptions for the $250,000,000 worth of eight year 2½ per cent bonds were estimated at 15 times the amount available and offers for the $200,000,000 worth of five year 1¾ per cent notes were about 11 times the supply. Because of this response, Morgenthau said no offers would be received after tonight.

The secretary said many of the holders of $277,000,000 worth of notes maturing Feb. 1, who were given the option of subscribing to additional quantities of the new bonds or notes, will be given until Wednesday night to accept the offer.

Morgenthau announced that $50,142,000 of 101 day treasury bills, due March 19, were sold at an average price of 99.964 per cent, or an average interest rate of 0.129 per cent.

$220,746 Lien Against Bain Filed in Income Tax Case

Carter H. Harrison, collector of internal revenue, yesterday filed a lien for $220,746 in United States District court against John Bain, former head of a chain of banks on Chicago's south side. The sum represents $140,667 in additional income tax for 1929 and accrued penalties. The lien authorizes the government to seize any property Bain may have to satisfy the assessment. Bain lives at 8844 Pleasant avenue.

UNASSAILABLE
The principle of non-assessable Mutual Insurance is unassailable. You can have all of the savings of dividend-paying policies without possibility of assessment if you insure in Employers Mutual, which has written non-assessable policies for many years. Ask our representative for a look at the record!
EMPLOYERS MUTUAL LIABILITY INSURANCE CO.
HOME OFFICE, WAUSAU, WIS.
CHICAGO
612 N. Michigan Ave.
SUPerior 7921

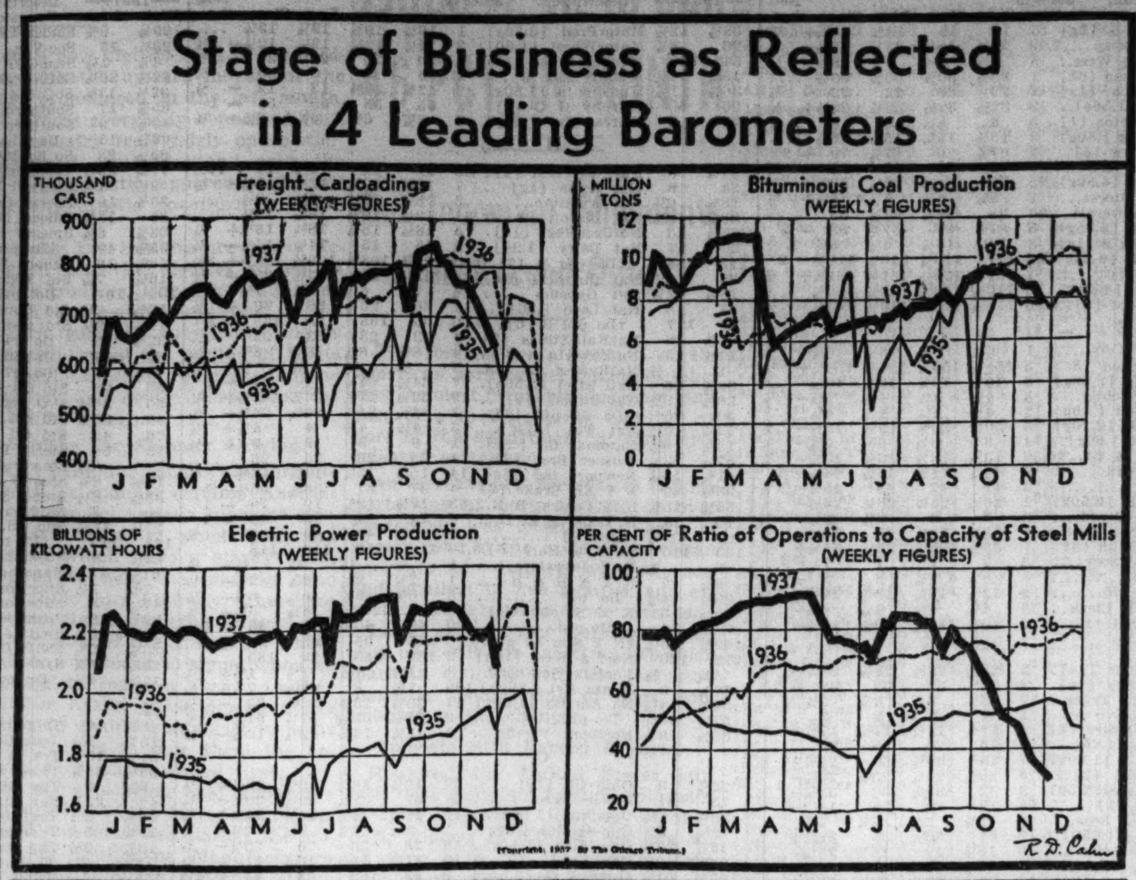

STEEL OUTPUT SAGS FURTHER; RATE NOW LOWEST IN 3 YEARS

Steel ingot production this week is scheduled at 27.5 per cent of theoretical capacity, the American Iron and Steel institute reported yesterday. This is the lowest rate since the week of Nov. 12, 1934, when operations were scheduled at 27.3 per cent.

A week ago the indicated rate of ingot production was 29.6 per cent of capacity, but actual operations during last week were slightly higher. This week's schedule represents a dip of 2.1 points, or 7.1 per cent. A month ago the rate was 41 per cent.

A large part of the decline is due to a reduction of 5.9 points in the schedule for the Chicago district, where operations are estimated at 20.7 per cent this week.

The highest operating rate attained since 1930 was 92.3 per cent of capacity, in the week of April 26, this year. This week's schedule represents a decrease of 64.8 points, or 70.4 per cent, from that figure.

ILLINOIS ZINC TO BUILD MILL IN CHICAGO AREA

The Illinois Zinc company will erect a strip rolling mill to cost approximately $500,000 in the Chicago metropolitan district, according to plans announced yesterday at the annual stockholders' meeting. This will be the first zinc rolling mill in the Chicago district. Several sites are under consideration. It is expected to have plant in operation by July 1. The present plant of the company is in Peoria.

Industries which the mill will serve will include electrical equipment, automobile, weather stripping and others. The mill's products will consist largely of patented zinc alloys, much of which will have a bright, weather resisting surface. The company's zinc mines are at Hanover, N. M., and its smelting plant at Dumas, Tex.

Increase in Telephones Reported by Bell System

New York, Dec. 6.—(AP)—The American Telephone and Telegraph company announced today its principal subsidiaries in the Bell System had a total net increase of 53,600 telephones in service during November. This compared with a net gain of 75,900 telephones in November, 1936.

Wallace Tells How He Would Aid Recovery

Washington, D. C., Dec. 6.—[Special.]—Secretary of Agriculture Henry Wallace tonight proposed a set of seven policies through which he said business, labor, agriculture, and the government might coöperate "in a common sense way." The secretary outlined the suggestions in a coast to coast radio broadcast.

Secretary Wallace.

Setting the national goal as a sustained volume of industrial production that would mean larger profits to capital, greater "real" wages for labor, and increased purchasing power for farm products, Wallace suggested these as immediate steps in that direction:

1. Revival of housing as outlined by President Roosevelt.

Would End "Injustices."

2. Revision of taxation policy to remedy injustices but to maintain revenue.

3. Maintenance of farm purchasing power and protection of the consumer by enacting into law a workable form of the ever normal granary plan.

4. Maintenance of the purchasing power of labor and protection of markets for farm and industrial products by a "sensible" labor program.

5. Assurance of an abundant supply of cheap credit and capital through a "healthy" securities market, to encourage increased output and employment.

6. Provision of government capital in case of need to carry the burden until such time as the use of private capital takes its place.

Backs Hull's Trade Policy.

7. Continuance of the approach to the revival of world peace and world trade by means of Secretary of State Cordell Hull's trade agreement program.

Wallace argued that neither tax revision nor budget balancing in themselves would cure the present business recession. He said business might spiral downward if government spending were cut while private enterprise is not expanding.

Wallace said the need now was for "coördinated" action. In several places in his address was a warning to labor unions, as well as to business and farm organizations, that selfish tactics in efforts to get higher wages, profits, or prices might make real recovery impossible.

Wallace's recommendation as to tax revision confirmed recent reports that he favored substantial revision of the undistributed corporate profits tax. He said tonight he favored the principle of this levy in so far as it was directed toward preventing the corporate form from being used by in-

"However," said the secretary, "small corporations in debt and large corporations desiring to expand might be given more latitude."

N. Y. LIFE INSURANCE PLANS REDUCTION IN POLICY LOAN RATE

New York, Dec. 6.—Officers of the New York Life Insurance company will recommend Wednesday that directors approve issuance after Jan. 1 of a new form of policy in which the interest rate on loans to policyholders will be cut from 6 to 5 per cent. The interest reduction would apply only to new policies issued after Jan. 1.

The new policy forms also would provide for reduction in the interest rate guaranteed by the company on dividends and policy proceeds left on deposit with the company. The amount of the proposed reduction was not disclosed. The proposal calls for discontinuance of present policy forms.

Because New York Life ranks as one of the largest in the business, other insurance companies were expected to follow its lead in providing lower interest rates on policy loans.

INVESTMENT ADVISORY SERVICE

THIS firm provides continuous investment advisory service for individuals, banks, insurance companies, and trustees.
This is an extension of the financial agency work conducted by this firm in connection with its banking business, which was established over 100 years ago.
A descriptive booklet will be mailed upon request.
This firm is not engaged in the business of underwriting or selling securities.
BROWN BROTHERS HARRIMAN & CO.
Business Established 1818
135 SOUTH LA SALLE STREET, CHICAGO
NEW YORK · BOSTON · PHILADELPHIA

ILLINOIS WINS RIGHT TO STUDY UTILITY'S BOOKS

Involves Gas Rates in Chicago.

The right of the Illinois commerce commission to examine the financial records of the Natural Gas Pipeline Company of North America as part of its investigation of gas rates in Chicago was upheld by the United States Supreme court in Washington yesterday.

The court sustained an order of a three judge federal district court refusing an injunction to the pipeline company to prevent the commission from obtaining its records. The company fought the commission's order to produce its records on the grounds that it was doing an interstate business and therefore was not subject to the state regulatory body.

Seeks to Determine Profit.

The commission seeks to determine the profit made by the company on natural gas sold indirectly to the Peoples Gas Light and Coke company. The commission already has refused the application of the Peoples company for authority to increase its household rates by three million dollars a year and the Chicago utility is fighting the commission ruling in the courts.

The Peoples Gas company proposes to increase its minimum domestic bill from 60 to 90 cents and add 32 cents to all other domestic bills. The increase would amount to 16 per cent on the average household bill.

The Natural Gas Pipeline company brings gas from Texas to Joliet, Ill., where it is sold to the Chicago District Pipeline company, which in turn sells it to the Peoples Gas company. The Peoples company indirectly is the principal owner of the Chicago District Pipeline company and also a part owner of the Natural Gas Pipeline company.

Position of Commission.

If the commission can establish that the Natural Gas Pipeline company is making excessive profits on natural gas sold here it can strengthen its contention that present Chicago gas rates are adequate, according to commission experts.

Harry R. Booth, counsel for the commission, said yesterday that as the high court decision apparently upholds the right of the commission to consider profits of Natural Gas Pipeline company in determining the reasonableness of Chicago rates, it is important to the gas consumer in Chicago.

Court Approves Permanent Trustee for Atlas Brewing

Federal Judges Charles E. Woodward yesterday approved the appointment of Harry M. Birsner as permanent trustee of the Atlas Brewing company.

Pullman Profit from Sleeping Car Unit Falls

The Pullman company, sleeping car affiliate of Pullman, Inc., yesterday reported a slump in October net income after taxes to $17,179 from $359,360 in the same month a year ago despite a moderate increase in October gross revenues to $5,236,466 from $4,958,841.

Officials attributed the sharp recession in earnings to higher wage payments, increased costs of materials, and heavier taxes. Wage increases for a number of employés went into effect at the same time that the railroads granted boosts to the operating brotherhoods on Oct. 1, it was said.

Earnings Larger for Ten Months.

Both gross revenues and net income for the first ten months of this year increased over the corresponding 1936 period. Gross revenues were $52,578,516, against $47,265,720, and net income after taxes amounted to $3,607,897, against $2,852,507.

The Zenith Radio corporation reported consolidated operating profit of $1,903,008 for the six months ended Oct. 31, the first half of the company's fiscal year. In the corresponding period last year the company earned $1,720,798. The profit was computed after depreciation, excise taxes, and liberal reserves, but before provision for federal income and excess profits taxes.

Distiller Corporation-Seagrams, Ltd., Canadian and United States distilling company, earned $2,369,967 in the three months ended Oct. 31, after provision for income and profits taxes. This compared with profit of $1,859,642 after provision for income and profits taxes in the correspond ing quarter of last year.

National Standard's Profit Rises.

The National Standard company, producer of wire braid used in automobile tires, reported profit for the fiscal year ended Sept. 30 of $187,091, equal to $2.29 a common share, compared with profit of $132,408, or $1.63 a share, in the preceding year.

Earnings reported yesterday were:

NINE MONTHS ENDED SEPT. 30.		
Compress Ind Gases	$ 482,613	$ 263,775
TWELVE MONTHS ENDED SEPT. 30.		
	1937.	1936.
Backstay Welt	187,091	132,408
Compress Ind Gases.	601,784	....
Nat Standard Co&Su	773,799	652,122
QUARTER ENDED OCT. 31.		
Dist corp-Seagr Ltd	2,369,967	1,859,642
TEN MONTHS ENDED OCT. 31.		
Eastern Steams & S	37,039	992,526
Pullman Co	3,607,897	2,852,507
TWELVE MONTHS ENDED OCT. 31.		
Nevada Cal Elec cor	796,393	899,483
San Diego C Gas&E	1,356,837	1,330,138
OCTOBER.		
Eastern Steamship&S	*139,945	10,422
Nevada Cal El corp	60,592	13,915
Pullman Co	17,179	358,361
ELEVEN MONTHS ENDED NOV. 30.		
Alaska Junea GldMC	†2,307,500	†2,415,000
NOVEMBER.		
Alaska Gold Mines.	113,500	257,600

*Loss. †Operating income.

Bank Supervisors' Council Proposed as FDIC Adviser

Washington, D. C., Dec. 6.—(AP)—The National Association of Supervisors of State Banks asked congress today to make the association's executive council the official advisory agency of the Federal Deposit Insurance corporation. Chairman Leo Crowley of the FDIC immediately indorsed the proposal. Guerney P. Hood, North Carolina bank commissioner, was elected chairman of the executive council.

REPUBLIC STEEL TO PAY $13.50 ON PREFERRED

Dividend Includes $12 on Arrears.

Republic Steel corporation directors yesterday declared a dividend of $13.50 on the 6 per cent cumulative convertible preferred stock, including the regular quarterly payment of $1.50 and $12 to apply on arrears on the issue. After this payment, arrearages will amount to $13.50 a share. The directors also declared the usual quarterly dividend of $1.50 on the 6 per cent cumulative prior preference A stock.

A number of companies voted extra payments or larger dividends than previously in order to reduce federal surtaxes on undistributed earnings, but a few companies omitted common dividends or deferred action due to reduced earnings in recent months.

Allied Chemical Votes Special.

Allied Chemical and Dye company declared a special dividend of $1.50 on its common stock. Quarterly dividends of the same amount were paid in February, May, August, and November. The company stated that regular dividend payment dates have been changed to the 20th day of March, June, September, and December for next year.

Standard Oil Company of Kansas declared a dividend of $5. The last previous payment was $1 paid Dec. 26, 1936.

Directors of Celanese corporation of America voted to defer dividend action on the common stock, "owing to the recession in business." The quarterly dividend on the prior preferred and the semi-annual dividend on the participating preferred stock were declared on Sept. 7, and will be paid Jan. 19 and Dec. 31, respectively.

Order Dividend Paid in Notes.

Advance Aluminum Castings corporation voted a dividend of 50 cents on its common stock, payable in interest bearing notes due in five years or before.

Interlake Steamship company declared a dividend of $2.50 on the common stock. The company paid 50 cents on April 1, and July 1, and $1.50 on Oct. 1.

A special year-end dividend of 10 cents was ordered on common stock by directors of Albert Pick company, Inc. Previously this year two payments of 12½ cents were made.

Lexington Utilities company announced a dividend of $2.25 on the $6.50 preferred shares, clearing arrears on the issue.

Standard Steel Spring company declared a dividend of 75 cents. The company paid 50 cents Nov. 26.

Directors of Stokely Brothers & Co., Inc., took no action on a common stock dividend, but declared the regular quarterly dividends of 43¾ cents each on the 7 per cent convertible

[Continued on page 29, column 3.]

THE DIRECTORS of Harris Trust and Savings Bank invite Consideration of the facilities of this Bank

Albert W. Harris, Chairman of the Board of Directors
David A. Crawford, President, The Pullman Co.
Frank R. Elliott, Vice-President
F. O. Hale, President, Illinois Bell Telephone Co.
Arthur B. Hall, Hall & Ellis
Stanley G. Harris, Vice-President
Bowman C. Lingle, Vice-President
M. Haddon MacLean, Vice-President
Frank McNair, Vice-President
Howard W. Fenton, President and Chairman of Executive Committee
John McKinlay
Charles H. Morse, Fairbanks, Morse & Co.
George E. Scott, President, American Steel Foundries
William P. Sidley, Sidley, McPherson, Austin & Burgess
Harold H. Swift, Vice-Chairman, Swift & Co.
Ward W. Willits, Chrn., The Adams & Westlake Co.
John P. Wilson, Wilson & McIlvaine
Frank H. Woods, Chrn., Addressograph-Multigraph Corp.

Harris Trust and Savings Bank
Organized as N. W. Harris & Co. 1882 · Incorporated 1907
HARRIS TRUST BUILDING · CHICAGO
Telephone State 8200

Stocks, Bonds

New York Bonds.

New York, Dec. 6.—(AP)—Secondary and defaulted rail loans inclined downward in the bond market today, while other corporate issues moved unevenly in a restricted range.

Higher priced carrier liens were resistant and a few showed gains. Up fractions to around a point or more were Great Northern 4½s at 89½ and Northern Pacific 4s at 97½.

Down by about the same margin were Baltimore and Ohio convertible 4½s, St. Paul 5s, and Illinois Central 4¾s.

Fractional gains were recorded in the industrial group for Anaconda Copper 4½s at 102, International Telephone 5s at 62, and McKesson & Robbins 5½s at 97½. Down a bit were Utilities Power and Light 5s at 50⅝ and Western Union 5s at 66½.

United States government issues were quiet and mixed. Foreign dollar loans tended a little higher.

Chicago Stocks.

Stocks declined in the final hour of trading on the Chicago exchange yesterday after moving within narrow ranges earlier in a quiet session. Sales amounted to only 17,000 shares, against 36,000 Friday.

Of the 81 issues traded, 20 advanced, 39 declined, and 22 were unchanged. The Tribune average of 20 stocks finished at 10.98, down 0.10 and only 0.03 above low point of the session.

Cities Service common, the most active issue, finished ⅛ lower at $2 a share on turnover of 1,100 shares. Chicago corporation common, also actively traded, was unchanged at $2.50 a share. Commonwealth Edison, Armour common, and Middle West capital stock were small fractions of a point lower.

Bank Stocks.

Chicago bank stock prices varied widely as quoted by dealers yesterday. First National was quoted unchanged to $1 higher. National Builders unchanged to $5 lower, and Chicago Title and Trust $2 to $3 lower. Harris Trust and Savings shares were quoted unchanged to as much as $15 higher. Northern Trust company stock was up $10.

CHICAGO.

[Nominal quotations.]

	Bid.	Ask.	Bid.	Ask.
American National	170	185	170	190
Chicago Title	154	158	156	160
City National	100	105	100	105
Continental Illinois	84	86	84	86
First National	199	203	198	202
Harris Trust	270	285	260	265
Lake Shore Trust	47	53	47	53
Mercantile Trust	140	150	140	150
Merchandise	175	185	175	180
National Blvd.	175	185	170	180
National Builders	55	65	60	70
Northern Trust	510	516	500	510
Personal Loan	140	145	140	148
Terminal National	23	27	23	27

NEW YORK.

	Bid.	Ask.		Bid.	Ask.
Bk of Am	40½	42½	First NatB	36½	38½
Bk of Man	22¾	24¼	First Natl.	1730	1770
Bankers T	47	49	Guara Tr.	230	235
Bklyn Tr.	83	88	Irving Tr.	11½	12½
CenH B&T	88	91	Manfctr T	35	37
Chase Nat	30	32	Do pfd.	46	38
Chem B&T	42½	44½	Natl City.	27¼	28¾
Com .[illegible]	.130	136	NY Trust.	98	101
Con B&T	11¾	13¼	Public	29	30½
Corn B&T	48	49	Title G&T.	6	7
Empire Tr	22½	23½			

WHAT STOCKS DID

[Monday, Dec. 6, 1937.]

TRIBUNE AVERAGES.

	High.	Low.	Close.	Net chge.
25 railroads	25.24	24.70	24.75	—.58
25 industrials	161.11	157.99	158.36	—2.22
50 stocks	93.17	91.34	91.55	—1.40

	High.	Low.	Close.
50 stocks one year ago	138.98	137.89	138.29
50 stocks two years ago	114.27	113.01	113.68

ASSOCIATED PRESS AVERAGES.

	30 Indus.	15 Rails.	15 Util.	60 Stks.
Net change	—.8	—.7	—.2	—.6
Monday	64.4	21.9	34.1	46.1
Prev. day	65.2	22.6	34.3	46.7
Month ago	63.0	21.4	33.6	45.1
Year ago	95.7	37.9	51.7	70.1
1937 high	101.6	49.5	54.0	75.3
1937 low	57.7	19.3	31.6	41.7
1936 high	99.3	43.5	53.7	72.8
1936 low	73.4	30.2	43.4	55.7
1932 low	17.5	8.7	23.9	16.9
1929 high	146.9	153.9	184.3	157.7
1927 low	51.6	95.3	61.8	61.8

DOW-JONES AVERAGES.

	High.	Low.	Close.	Net Chge.
30 indus	128.36	125.76	126.21	—1.58
20 rails	32.49	31.83	31.91	—0.71
20 utils	22.63	22.16	22.28	—0.13
70 stocks	43.44	42.56	42.71	—0.58

ISSUES TRADED.

	Mon.	Sat.
Advances	181	261
Declines	441	230
Unchanged	155	181
Total issues	177	672
New 1937 highs	3	2
New 1937 lows	10	6

CHICAGO STOCKS AVERAGE.

	High.	Low.	Close.	Net Chge.
20 stocks	11.15	10.95	10.98	—.10

LONDON AVERAGES.

[London Financial Times.]

Industrials	118.5	+.4
Rails	66.1	+.3

MEMBER BANK REPORT

Following are comparisons of the principal assets and liabilities of the weekly reporting member banks of the Federal Reserve system at the close of business Wednesday [last 6 ciphers omitted]:

ASSETS.

	Dec. 1, 1937.	Nov. 24, 1937.	Dec. 2, 1936.
Loans and investments—total	$21,381	$21,432	$22,459
Loans—total	9,441	9,479	8,812
Commercial, industrial, and agricultural loans: On securities	579	585	*
Otherwise secured and unsecured	4,058	4,098	*
Open market paper	475	479	*
Loans to brokers and dealers in securities	876	881	1,181
Other loans for purchasing or carrying securities	650	651	*
Real estate loans	1,167	1,168	1,152
Loans to banks	68	64	63
Other loans: On securities	738	729	*
Otherwise secured and unsecured	830	824	*
U. S. government direct obligations	7,963	7,966	9,173
Obligations fully guaranteed by U. S. government	1,118	1,120	1,246
Other securities	2,859	2,867	3,228
Reserve with Federal Reserve bank	5,374	5,394	5,371
Cash in vault	304	317	401
Balances with domestic banks	1,869	1,850	2,512
Other assets—net	1,313	1,310	1,372
LIABILITIES.			
Demand deposits—adjusted	14,612	14,665	15,464
Time deposits	5,234	5,273	5,037
U. S. government deposits	416	418	449
Inter-bank deposits: Domestic banks	5,060	5,016	6,281
Foreign banks	418	420	450
Borrowings	6	3	....
Other liabilities	864	884	879
Capital account	3,631	3,624	3,555

*Comparable figures not available.

CHICAGO CURB.

	Sales.	High.	Low.	Close.	Prev. close.
A B&D Co Inc	200	.30	.30	.30	.30
Campana Gold	1,100	.37	.34	.37	.35
Frank P M Co	100	.50	.50	.50	.50
Kermath M Co	600	3	2⅝	3	2½
K. S. Sohm B C	100	.75	.75	.75	1

NEW YORK STOCK TRANSACTIONS

Monday, December 6, 1937.
Shares sold today.................836,760
Year ago..........................1,678,630

[The figure in brackets after name of stock is annual dividend rate.]

†Unit of trading 10 shares. *Ex dividend. xr—Ex rights. ...

WASHINGTON, D. C., Dec. 6.—[Special.]—Odd lot sales by dealers on Dec. 4 were 102,911 shares, purchases, 81,785.

OFFICIAL WEATHER FORECAST

The official forecast for today and tomorrow and yesterday's table of records follow:

WISCONSIN: Occasional snow Tuesday and probably Wednesday; not quite so cold Tuesday in south; colder Tuesday night and Wednesday, with moderate cold wave in central and north.

INDIANA: Increasing cloudiness in south, light snow in north, rising temperature Tuesday; Wednesday unsettled and colder, probably snow flurries.

MICHIGAN: Occasional snow Tuesday and Wednesday; colder Wednesday.

MISSOURI: Considerable cloudiness, possibly snow flurries in northeast, rising temperature Tuesday; Wednesday partly cloudy and colder.

IOWA: Occasional snow, rising temperature in south central and extreme east Tuesday; Wednesday partly cloudy; much colder Tuesday night and Wednesday.

MINNESOTA: Local snows, colder in extreme north Tuesday; moderate cold wave Tuesday night and Wednesday, with generally fair Wednesday.

KANSAS: Unsettled, somewhat warmer in southeast and extreme east Tuesday; Wednesday partly cloudy and colder.

NORTH DAKOTA: Mostly cloudy, local snows, much colder in west and north Tuesday; moderate cold wave Tuesday night; Wednesday generally fair and continued cold, with colder in southeast.

SOUTH DAKOTA: Local snows, colder in central and west Tuesday; much colder Tuesday night and Wednesday, with generally fair Wednesday.

NEBRASKA: Unsettled, colder in central and west Tuesday; much colder Tuesday night and Wednesday, with generally fair Wednesday.

OHIO: Partly cloudy, snow flurries for Lake Erie, slowly rising temperature in southwest Tuesday; Wednesday light snow, slightly warmer, followed by much colder at night.

Place of observation. State of weather	Direction of wind	Temp 6:30 p.m.	Highest	Lowest	Precipitation 24 hours
Canadian—					
Battleford, cloudy	N.W.	12	30	18	...
Calgary, clear	N.	24	28	28	...
Edmonton, cloudy	N.E.	4	28	28	.08
Medicine Hat, cloudy	N.W.	12	32	26	...
Minnedosa, clear	N.W.	12	26	—4	.20
Montreal, snow	N.E.	30	30	22	.22
Quebec, cloudy	N.E.	28	28	24	...
Qu'Appelle, cloudy	N.W.	8	30	10	.08
The Pas, snow	N.	8	10	—6	.30
Toronto, snow	W.	30	34	30	.04
White River, snow	N.	4	6	—2	.02
Winnipeg, snow	S.E.	10	10	—16	.30

COTTON

Trading in cotton futures yesterday was restricted. Fluctuations were confined to narrow limits with the close in leading markets, .02 cent lower to .05 cent a pound higher.

The average prediction of 88 members of the New York Cotton exchange for the government estimate on the cotton crop is 18,366,000 bales, compared with the official estimate of 18,243,000 bales on Nov. 1, and with 12,399,000 bales harvested in 1936. The official estimate will be issued tomorrow.

Spot cotton closed unchanged to .03 cent higher with New Orleans, 8.05 cents; New York, 8.03 cents, and Galveston and Houston at 7.75 cents a pound. Prices follow:

Chicago Board of Trade.

	Open.	High.	Low.	Close.	Prev. close.
December	7.66	7.66	7.66	7.66	7.66
January	7.68	7.73	7.68	7.73	7.74
March	8.00	8.05	8.00	8.03	8.05
May	8.03	8.08	8.03	8.06	8.07
July	8.06	8.12	8.06	8.11	8.09
October	8.10	8.16	8.10	8.16	8.13

New Orleans Cotton Exchange.

	Open.	High.	Low.	Close.	Prev. close.
December	7.98	7.98	7.98	7.97	7.98
January	7.97	7.97	7.97	7.97	7.97
March	8.02	8.07	8.00	8.05	8.04
May	8.05	8.07	8.03	8.07	8.07
July	8.07	8.12	8.05	8.11	8.10
October	8.07	8.12	8.07	8.12	8.11

New York Cotton Exchange.

	Open.	High.	Low.	Close.	Prev. close.
December	7.82	7.87	7.81	7.87	7.84
January	7.83	7.86	7.82	7.86	7.87
March	7.90	7.95	7.88	7.93	7.91
May	7.92	7.98	7.92	7.96	7.94
July	7.97	8.02	7.96	8.01	7.98
October	8.02	8.07	8.01	8.07	8.02

Commodities

Hide, rubber, and cocoa futures declined rather sharply yesterday, but most other staples for both future and immediate delivery moved within narrow ranges. Weakness in security prices appeared to restrict trading interest in many staples, although a few were in demand.

Hides lost 0.28 to 0.35 cent a pound in the New York futures market, but cash prices in Chicago were unchanged in dull trading.

Rubber futures declined 0.19 to 0.23 cent a pound. In the cash market, crude rubber receded 0.19 cent to 15.31 cents a pound. Cocoa futures finished 0.21 to 0.25 cent lower.

Sugar futures closed irregular, and both refined and raw sugar for immediate delivery were unchanged. Coffee futures were lower. Rio number seven contracts lost 0.04 to 0.10 cent a pound and Santos number four contracts eased 0.05 to 0.14 cent. Cottonseed oil was 0.07 cent a pound lower for all contracts.

Silk futures were unchanged to 2½ cents a pound higher, and crack double extra silk for immediate delivery spurted 4½ cents to $1.63½ a pound. Wool top futures declined 0.1 to 0.7 cent a pound, but wool tops for immediate delivery advanced 1 cent to 88 cents a pound.

Copper futures declined 0.08 to 0.13 cent a pound, but export copper advanced ⅛ cent to 10⅜ cents a pound, due to better demand. Copper, lead, and zinc were unchanged in the domestic market.

FUTURES SUMMARY.

	Close Dec. 6.	Close Dec. 4.	*Season's range High.	*Season's range Low.
Chicago.				
Wheat, bu	$0.94⅛	$0.92⅝	$1.32⅛	$0.85⅛
Corn, bu	.57⅞	.57¼	.81	.55⅝
Oats, bu	.30⅝	.30⅜	.42¼	.28½
Rye, bu	.70	.68¾	.84	.63⅝
S.beans, bu	.93¾	.94½	1.06¼	.93
Lard, lb.	.0902	.0917	.1210	.0862
Cotton, lb.	.0806	.0807	.1264	.0769
Butter, lb.	.34¼	.34½	.34½	.32¾
Eggs, doz.	.17½	.18⅛	.22⅞	.17¼
New York.				
Cocoa, lb.	.0562	.0584	.0764	.0545
Ctssd o., lb	.0711	.0718	.0888	.0517
Coff, Rio, lb	.0399	.0405	.0705	.0395
Sugar, lb.	.0236	.0237	.0252	.0226
Rubber, lb	.1565	.1588	.2037	.1427
Hides, lb	.1013	.1043	.1855	.0875
Silk, lb	1.47½	†1.47	1.65½	1.42
Copper, lb	.0931	.0944	.1333	.0864
Lead, lb	.0480	.0475	.0625	.0460
Tin, lb	.4425	.4400	.5790	.4180
Zinc, lb	.0475	.0475	.0720	.0475

*Since trading in the contract started. All prices are for May delivery except butter and eggs which are for December and hides for June. †Friday's price.

NEW YORK FUTURES.

[Yesterday's closing prices, in cents per pound unless otherwise stated.]

Cottonseed Oil.

Closed .02 to .07 cent lower. December, 7.18; January, 7.08; February, 7.10; March, 7.09; April, 7.10; May, 7.11; July, 7.15. Sales, 112 lots.

Coffee.

Rio—Closed .05 to .06 cent lower. December, 4.70; March, 4.06; May, 3.99; September, 3.96; December, 1938, 4.01. Sales, 4,000 bags.

Santos—Closed .12 to .14 cent lower. December, 6.35; March, 5.79; May, 5.81; July, 5.82; September, 5.84; December, 1938, 5.84. Sales, 11,000 bags.

Sugar.

Contract No. 3 [domestic]—Closed .01 cent lower. December, 2.37; January, 2.36; March, 2.35; May, 2.36; July, 2.37; September, 2.38. Sales, 1,450 tons.

Contract No. 4 [world]—Closed unchanged. January, 1.14½; March, 1.17½; May, 1.19½; July, 1.20; September, 1.22; January, 1939, 1.27½; March, 1.28½. Sales, 14,100 tons.

Wool Tops.

Closed .01 to .07 cent lower. May and July, 82.4; October, 82.3.

Rubber.

Closed .19 to .23 cent lower. December, 15.31; January, 15.40; February, 15.47; March, 15.55; April, 15.62; May, 15.65; June, 15.73; July, 15.79; August, 15.84; September, 15.89; October, 15.94; November, 15.99. Sales, 181 lots.

Cocoa.

Closed .21 to .23 cent lower. December, 5.45; March, 5.54; May, 5.62; July, 5.73; September, 5.82. Sales, 336 lots.

Hides.

Closed .28 to .33 cent lower. December, 9.61; March, 9.82; June, 10.13; September, 10.43; December, 1938, 10.73. Sales, 81 lots.

Silk.

Closed unchanged to 2½ cents higher. December, $1.51½; January, $1.50; February, $1.49; March, $1.48½; April, $1.47; May and June, $1.47½; July, $1.47. Sales, 1,350 bales.

Metals.

Lead—Closed .05 cent lower to .05 cent higher. December, 4.70; January, 4.72; February, 4.74; March, 4.76; April, 4.78; May to November, 4.80. No sales.

Zinc—Closed unchanged. December, 4.69; January, 4.71; February, 4.73; March and April, 4.75; June, 4.76; July, 4.77; August, 4.78; September, 4.79; October, 4.80; November, 4.81. No sales.

Copper—Closed .08 to .13 cent lower. December to March, 9.35; April, 9.33; May to November, 9.31. Sales, 28 lots.

Tin—[standard]. Closed .25 cent higher. December to November, 44.25. No sales.

Tin—[straits]—Closed .25 cent higher. December to November, 44.75. No sales.

CHICAGO FUTURES.

CHICAGO BOARD OF TRADE.

Lard.

[Per 100 pounds.]

	Open.	High.	Low.	Close.	Prev. close.
December	$8.57	$8.57	$8.57	$8.57	$8.75
January	8.90	8.90	8.75	8.75	8.95
March	8.95	8.95	8.92	8.92	8.95
May	9.12	9.12	9.02	9.02	9.05
July	9.17	9.17	9.07	9.10	9.17

(Prev. close for the last row printed as 9.25.)

CHICAGO MERCANTILE EXCHANGE.

Butter.

[Cents per pound.]

Stor. standards—	Open.	High.	Low.	Close.	Prev. close.
December	.34⅝	.34⅝	.34¼	.34¼	.34½

Eggs.

[Cents per dozen.]

Refr. standards—	Open.	High.	Low.	Close.	Prev. close.
December	.18	.18⅛	.17⅞	.17½	.18⅛
January	.17¾	.17⅞	.17⅛	.17⅛	.17⅞

CASH PRICES.

[Wholesale]

Chicago.

	Dec. 6.	Dec. 4.
Butter, extra, 92 score	$ .39½	$ .39½
Cattle, tops, cwt.	15.75	16.40
Clear bellies, lb.	.12¼	.12⅜
Corn, No. 2, yel, bu.	.56⅛	.56
Eggs, extras, doz.	.23	.23
Hides, hvy packer, lb.	.14	.14
Hogs, tops, cwt.	8.60	8.75
Lard, cash, lb.	.08575	.08¾
Do leaf, lb.	.08½	.08½
Do loose, lb.	.08½	.08¾
Oats, No. 2, white, bu.	.33	.33½
*Steel scrap, ton	12.50	12.54
Wheat, No. 2, hd, bu.	1.03	1.01¼

*Average price, Chicago and Pittsburgh.

New York.

[Prices per pound.]

	Dec. 6.	Dec. 4.
Antimony, Amer.	$ .14¾	$ .14¾
Coffee, No. 7 Rio	.06⅜	.06⅜
Do No. 4 Santos	.08⅜	.08⅜
Copper, electrolytic	.10¾	.10½
Do export	.10⅜	.10¼
Cotton, mid. upland	.0803	.0801
Rubber, sheet smoked rib	.1531	.15½
Silk, Jap, cr 13-15 db extr	1.63½	1.59
Sugar, raw, 96 duty pd.	.0335	.03335
Do, refined	.0485	.0485
Tin	.44⅞	.44¼
Wool, standard tops	.88	.87
Other Markets.		
Flour, std pats, brl, Mpls.	$ 5.70	$ 5.60
Lead, lb., E. St. L.	.0485	.0485
Zinc, lb., E. St. L.	.05	.05

COMMODITY INDEX.

Associated Press weighted wholesale price index of 35 commodities:

Yes'day.	Prev. day.	Wk. ago.	Mo. ago	Yr. ago.
76.02	75.95	76.02	78.44	85.76

Range of recent years:

	1937.	1936.	1935.	'33-'34
High	98.14	89.22	78.68	74.94
Low	75.62	71.31	71.84	41.44

[1926 average equals 100]

The Dow-Jones commodity futures index closed at 53.67, up .01.

NAVAL STORES.

SAVANNAH, Ga., Dec. 6.—(AP)—TURPENTINE—Firm, 26¼c per gal; sales, 129 casks; receipts, 705; shipments, 196; stock, 37,992. ROSIN—Firm, sales, 1,014 lots of 280 lbs; receipts, 2,299; shipments, 1,402; stock, 82,808. Quote: B, D, E, $4.75; F, $5.25; G, $5.30; H, $5.35; I, $5.40; K, $5.55; M, $5.85; N, $5.95; WG, $6.55; WW and X, $6.90.

LONDON METALS.

LONDON, Dec. 6.—(AP)—Closing prices per ton: COPPER—Standard spot, £41; future, £41 5s; electrolytic spot, bid, £46; asked, £47. TIN—Spot, £198; future, £197 5s. Bids: LEAD—Spot, £16 12s 6d; future, £16 15s. ZINC—Spot, £16 2s; future, £16 7s.

DENIES STATES' APPEAL TO DROP RAIL RATE PLEA

Budd Testifies About Carrier Revenues.

Washington, D. C., Dec. 6.—(AP)—The interstate commerce commission denied today a six state petition to dismiss further consideration of a request by railroads for a 15 per cent freight rate increase.

Ralph Budd questioned about rail revenues.

Commissioner Clyde B. Aitchison, in charge of the proceedings, announced the commission ruling after it had conferred this morning on the petition presented last week by state officials of North and South Dakota, Idaho, Nebraska, Utah, and Montana seeking dismissal of the carriers' application.

Ralph Budd, president of the Chicago, Burlington and Quincy, was cross examined at today's session concerning a previous statement by him that adequate railroad credit, produced by the $517,000,000 the carriers are asking, would enable them to spend $900,000,000 annually for improved plant and equipment.

Questioned by Shippers.

Wilbur Laroe, general counsel for the shippers steering committee, asked him: "With 1938 uncertain both as to volume and prices, do you think it wise at this time to make a permanent freight rate structure?"

"I think we can definitly say that the revenue per ton mile has descended to such a low point that the rates must be raised to give promise of a fair return," Budd replied. "We have gone far enough in trying low rates to indicate that is not the way out."

Budd asserted the roads shoud have sought a 20 per cent increase, observing this boost would give "no more" than a fair rate of return on property invested. He calculated a 15 per cent boost would mean about $9,800,000 additional, annually, to the Burlington based on trafic during the year ended last June 30.

Rail Efficiency Is Topic.

Commissioner Claude R. Porter, questioned Budd on the roads' increased operating efficiency, saying the cost of moving one ton of freight 1,000 miles had declined from about $11 in 1921 to about $7 in 1935. Budd argued that increased efficiency was not sufficient to offset increased costs.

R. C. Fulbright, head of the shippers' committee, asked Budd if it was not possible to finance railroad operations through the issuance of equipment trust certificates at 2 per cent less than through bond issues.

Budd said that was true, but explained that this method of financing, with its regular annual maturities, should be used only as a temporary medium.

SALES OF KRESGE AND WOOLWORTH ABOVE YEAR AGO

The F. W. Woolworth company and the S. S. Kresge company, two of the nation's leading chain store operators, yesterday reported a marked improvement in their November business over November, 1936, with the November results in the 1936 comparison showing to much better advantage than the October comparisons.

Woolworth sales totaled $25,143,275, against $23,891,172 in November, a gain of 5.2 per cent. For the first eleven months sales totaled $257,593,-557 against $244,872,448 in the like 1936 period, a gain of 5.2 per cent over the 1936 volume. Woolworth's October sales showed an increase of 0.2 per cent over October, 1936.

Sales of the S. S. Kresge company for November totaled $12,531,157, against $12,214,406 in November, 1936, a gain of 2½ per cent. For the first eleven months sales totaled $130,089,-802, against $124,359,483 in the like 1936 period, an increase of 4.6 per cent. October sales of the company showed a decline of 0.8 per cent under October, 1936.

The Bond Stores reported November sales totaling $2,111,448, against $2,096,055, an increase of 0.7 per cent.

National City Bank Stock Holders Sue in Minnesota

Minneapolis, Minn., Dec. 6.—(AP)—Thirty-two suits against the National City company of New York asking approximately $350,000 were filed in District court today by individuals who bought National City bank stock prior to the depression years. The suits assert the stock had not been registered with the state securities commission, and that the sale in Minnesota was illegal.

Everyday Economics

[Registered U. S. Patent Office.]

National Bureau of Standards.

The national bureau of standards was established by congress in 1901 to test materials purchased by the government. Exhaustive scientific tests are made of all new materials before purchases are made.

The bureau also makes thousands of tests annually for private corporations and individuals, charging them a nominal fee that slightly more than covers expenses. The largest portion of the bureau's income from outside sources is for testing scales and other measuring machines.

Purchasing agents of many corporations keep in constant touch with the bureau, receiving information on practically every new product soon after it is marketed, because the federal government is one of the most diversified quantity buyers in the world, and most products are subjected to tests by the bureau of standards soon after their appearance.

Auto Parts Industry Opens Big Exhibition at Navy Pier

Dealers, jobbers, and manufacturers of parts and equipment for automobiles yesterday packed the Navy Pier, where the 1937 Automotive Industries Show, called the largest trade show in the world, was opened during the morning. It is estimated that between 15,000 and 20,000 persons will be in Chicago for the show, which will close Saturday.

Visitors to the exhibit, from which the public is excluded, had miles of walking to do if they saw each of the 1,009 booths displaying the wares of the 380 companies, mostly manufacturers, represented. It was estimated that there were about four miles of booths.

Machines and tools used in servicing automobiles, parts, special equipment of all kinds, lights, gadgets to add to the safety and comfort of driving, and dozens of other items are on display. Last year the parts industry did a business estimated at more than 1 billion dollars, a considerable part of which was done at the show.

Business Fair on First Day.

Although it was too early to estimate how good business will be at the present show, several of the companies represented said they found it fair in the first day.

William S. Isherwood, general sales manager of the AC spark plug division of General Motors, one of the exhibitors, said compilations for the first eleven months of this year will show a new high in sales of his product, with the upward movement the most pronounced in the last month.

"Almost everybody connected with the industry feels fairly optimistic," Isherwood declared, "and even the most pessimistic apparently do not fear any drastic downturn is imminent."

Among the exhibits are newly developed scientific devices to detect engine troubles. The increasing number of automatic operations in the modern gasoline automobile engine has complicated the finding of faults or troubles which decrease engine efficiency and devices have been designed to overcome this.

Screens for Summer Driving.

One exhibitor shows automobile screens for summer driving. Another has on display various types of electric flares, some of which flash and some of which have a steady light, designed to help the motorist who has trouble on a highway. There are direction lights designed to meet the requirements of the Illinois law which requires a motorist to signal when he is going to make a turn. Another exhibitor has a quick drying white coating to enable a motorist to paint ordinary tires to give them the appearance of white walled tires.

The show is being held under the joint auspices of the Motor and Equipment Wholesalers association, the Motor and Equipment Manufacturers association, and the National Standard Parts association.

Business Bits

A. C. Anderson, controler of the General Motors corporation, yesterday was elected a director and chairman of the finance committee of the Bendix Aviation corporation, succeeding Albert Bradley, who resigned. E. R. Breech, a member of General Motors operating staf, was elected a director and a member of the finance and executive committees to succeed C. E. Wilson, who resigned. Bradley and Wilson are both vice presidents of General Motors corporation, which owns 23.8 per cent of the Bendix Aviation common stock.

New officers and directors of the Chicago Farmers were elected last night at the organization's second annual dinner-meeting at the Chicago Woman's club. They are George W. Rossetter, president; Wayne Dinsmore, vice president; Victor S. Rice, secretary; Randolph G. Owsley, treasurer, and J. Rockefeller Prentice, George O. Fairweather, and L. J. Drake, directors. The Chicago Farmers have a membership of 338 persons who are in business in Chicago but own and operate farms.

Arthur W. Newton, vice president of the First National bank of Chicago, who completed fifty years' service with the bank last June, will be tendered a testimonial dinner by the finance industry at the Palmer house Jan. 7.

Stanley A. Sweet, president of Sweet-Orr & Co., Inc., has been elected a director of A. G. Spalding & Brothers, succeeding John T. Doyle.

WISCONSIN FIRM SUED BY BUYERS OF SECURITIES

Madison, Wis., Dec. 6.—[Special.]—More than forty customers of the B. F. Buckman securities firm, which voluntarily surrendered its license in Wisconsin at the outset of an investigation into its activities by the state public service commission three weeks ago, today launched legal proceedings in an effort to collect damages of $60,000.

The court action came while public service commission officials studied testimony taken in a hearing at Milwaukee last month and while representatives of the federal securities and exchange commission continued their investigation of the firm's records.

The firm is charged with selling securities in Wisconsin which had been refused registration by this states securities division and with selling other issues without going through the formality of applying for a permit.

EGG FUTURES DROP SHARPLY; BUTTER WEAK

Egg future prices broke sharply yesterday at the Chicago Mercantile exchange on reports of smaller storage withdrawals and predictions for rising temperatures in the middle west. Prices dropped ¾ cent a dozen from the day's best position and closed at or near the bottom. Stop loss orders were uncovered on the way down, accentuating the decline. December contracts closed off ⅝ cent at 17½, and January contracts fell to a new low for the year at 17⅛ cents, down ⅝ cent a dozen. Cash fresh eggs were unchanged and refrigerators were down ¼ cent.

Butter contracts were unchanged to ¼ cent lower with the December delivery taking the loss, and the January and February contracts inactive. Cash butter was unchanged.

INSISTS PRIVATE UTILITIES CAN SUPPLY SOUTH

Chattanooga, Tenn., Dec. 6.—(AP)—An electrical engineer testified today that facilities of eighteen private utilities, which are assailing the Tennessee Valley authority power program, are adequate for present and future service demands.

The witness, Fred, J. Rankin of Maplewood, N. J., consulting engineer employed by the Electric Bond and Share company, told a three-judge federal court he had spent a year studying the systems of the litigating companies.

"These systems are well suited and adequate for their territorial demands," he said. "They are also in a position to expand for an anticipated increased demand in the future."

REPUBLIC STEEL WILL PAY $13.50 ON PREFERRED

Dividend Includes $12 on Arrears.

[Continued from page 27, column 8.]

and the 7 per cent nonconvertible preferred shares. On Oct. 1 the company paid 25 cents on common shares.

United Chemicals, Inc., voted a dividend of $3 to apply on accumulations on the $3 preferred stock. The last previous payment was $1.50 in December, 1936.

Directors of Johns-Manville corporation authorized an extra dividend of $1 a share on common stock, in addition to the usual 75 cent quarterly disbursement, both dividends payable Dec. 24 to holders of record Dec. 17. An extra dividend of 75 cents a common share was paid Sept. 24. The regular quarterly declaration of $1.75 a share on the 7 per cent cumulative preferred also was voted.

Timken-Detroit Axle company declared a dividend of $1 on the common stock. The company paid 50 cents on Sept. 20.

Day's Dividend Declarations.

Dividends declared yesterday, with rate, period, and payment and record dates, follow:

Stock, rate, period—	Payable.	Stock of record.
Advance Aluminum, 50c	Dec. 24	Dec. 14
Allied Chem&Dye, $1.50 ex.	Dec. 22	Dec. 16
All Metal Products, 50c	Dec. 15	Dec. 6
Ap El Pw, $7 pfd, $1.75 q.	Jan. 3	Dec. 7
Ashland Oil & Ref. 10c q.	Dec. 23	Dec. 13
Autocar pfd, 75c	Dec. 27	Dec. 17
Birdsboro Steel Fdy, 25c	Dec. 27	Dec. 17
Bond Stores, 40c q	Dec. 15	Dec. 11
Braz Trac Lt & Pw, 50c	Jan. 25	Dec. 22
Butte Copper and Zinc, 10c	Dec. 22	Dec. 15
Cannon Mills 50c	Jan. 4	Dec. 18
Cent Violetta Sugar, 48c	Dec. 28	Dec. 20
Cin & Sub Tel, $1.12 q	Jan. 3	Dec. 17
Consol Ret Stores pfd, $2 q.	Jan. 3	Dec. 17
Contl Bank & Tr. 20c q	Jan 1	Dec 17
Cream of Wheat, 50c	Jan. 2	Dec. 20
Dutch Ford, 8%	......	......
Esquire-Coronet, 30c	Jan. 3	Dec. 15
Gen Paint. 25c q	Jan. 1	Dec. 17
Do pfd, 67c q	Jan. 1	Dec. 17
Gen Theaters Equip, 25c	Dec 23	Dec 14
Goodyear T & R 50c ex	Dec. 24	Dec. 10
Harvey Hubbell, 30c q	Dec. 23	Dec. 13
Do, 50c ex	Dec. 23	Dec. 13
Interlake S S, $2.50	Dec. 20	Dec. 13
J C P&L, 7% pfd, $1.75 q	Dec. 20	Dec. 6
Do, 6% pfd, $1.50 q	Dec. 20	Dec. 6
Do, 5½% pfd, $1.37½ q	Dec. 20	Dec. 6
Johns-Manville, 75c q	Dec 24	Dec 17
Do $1 ex	Dec 24	Dec 17
Do 7% pfd, $1.75 q	Jan 2	Dec 17
Lex U, $6.50 pf $2.25 acc.	Dec. 15	Dec. 8
Locomotive Firebox, 50c	Dec 20	Dec 10
Mfrs Trust 50c q	Jan. 3	Dec. 15
Do pfd, 50c q	Jan. 15	Dec. 31
New Eng Pow Assoc 6% pfd, $1.50 q	Jan. 3	Dec. 15
Do $2 div pfd, 50c q	Jan. 3	Dec. 15
Patino Mines, $2	Dec. 23	Dec. 15
Penn-Mex Fuel, 30c	Dec. 21	Dec. 16
Albert Pick 10c	Dec. 20	Dec. 10
Rep Stl 6% pr pfd, $1.50 q.	Dec. 21	Dec. 13
Do, 6% conv pfd, $1.50 q.	Dec. 21	Dec. 13
Do, $12 acc	Dec. 21	Dec. 13
Shawmut Asso, 10c	Jan. 2	Dec. 15
Do, 22c special	Dec. 22	Dec. 15
Std Oil Kansas, $5	Dec. 20	Dec. 17
Std Steel Spring, 75c	Dec. 27	Dec. 21
Stokley Br 7% pf, 43¾c q.	Jan. 2	Dec. 16
Do 7% conv pfd, 43¾c q.	Jan. 2	Dec. 16
Timken-Detroit Axle, $1	Dec. 24	Dec. 15
United Chem, $3 pf, $3 acc.	Dec. 26	Dec. 16
Vogt Mfg, 25c	Dec. 23	Dec. 15
Western Grocers, Ltd, 75c q.	Jan. 15	Dec. 20

In the table, the letter "q" refers to regular quarterly dividends, "ex" to extras, and "acc" to payments on arrears.

GEN. R. E. WOOD OF SEARS BACKS HOUSING PLAN

Washington, D. C., Dec. 6.—(AP)—The administration move to spur housing construction drew support today from Gen. Robert E. Wood, president of Sears, Roebuck & Co., who told a senate committee that proposed amendments to the National Housing act offered the first chance ever given workers with small incomes to acquire homes.

"Until the present bill there has been no way for the working man with an income of less than $3,000 a year to get a home," he said.

Earlier Chairman Wagner [D., N.Y.], of the committee said it would study a suggestion that the interest rate on homes costing $6,000 or less be cut to 4¼ per cent from the proposed 5½ per cent.

Rail Freight Trafic Heavier for Week; Below Year Ago

Railroad freight trafic reports yesterday showed some improvement over the preceding week's loadings, which were reduced by the Thanksgiving day holiday, but all roads reported continued declines as compared with the corresponding week of 1936. Individual reports of car loadings follow:

	Wk. ended Dec. 4.	Preceding wk.	Year ago.
Rock Island	23,584	21,218	25,875
Baltimore & Ohio	38,034	35,952	50,635
St. Paul	25,924	22,903	29,723
Santa Fe	27,913	25,629	28,686

EXPORTS OF PORK FROM U. S. CLIMB 46 PCT. IN MONTH

But Incoming Shipments Still Exceed Outgo.

The foreign trade position of the American pork packer during October was the most favorable since last May, according to the regular monthly report of the department of commerce released yesterday.

An increase of 5 per cent in the importations of pork in October over September was offset by a gain of 46 per cent in the sales of American pork abroad. Imports were the second smallest in five months, and exports were largest in three months.

Lower costs of raw material for the pork packer in the American live stock markets, coupled with the increased domestic slaughtering of hogs, contributed to the change.

Imports Still Exceed Exports.

However, the United States still sells less pork to foreign countries than is imported. During October pork imports of 6,167,487 pounds, an all time high for the month, were 1,465,255 pounds greater than the exports. In September the imports exceeded the exports by 2,615,758 pounds, the greatest margin on record. A year ago the October sales abroad were 753,475 pounds ahead of the imports, which totaled 3,494,846 pounds.

During the first ten months of 1937 pork imports totaled 64,706,849 pounds, against 32,135,029 pounds in 1936, and 7,997,266 pounds in 1935. Three years ago only 1,265,000 pounds came in during the ten months, about a fifth of the imports for one month now.

The October beef and veal imports at 8,015,541 pounds, the second smallest since March, compared with 11,533,-271 in September, 9,500,613 pounds a year ago, 5,931,347 two years ago, and 4,718,000 three years ago. In the ten months 83,424,796 pounds were imported, compared with 87,789,967 last year, 71,723,603 two years ago, and 36,014,000 three years ago. Beef and veal exports in October were 1,204,577 pounds, against 1,536,452 pounds a year ago.

HOG PRICES FALL

Increased receipts broke the market for hogs yesterday. Arrivals at 30,-000 at Chicago and 96,000 at the eleven principal markets, compared with 19,520 and 61,000, respectively, for the preceding Monday.

Prices fell mostly 25 cents under last week's close, butchers getting the brunt of the break, with underweights off the least. Some lightweights were only 15 cents lower. The average price declined 25 cents to $8.10, which was 50 cents under the extreme top, the widest spread in six weeks.

Demand in the cattle alleys again favored anything that was low in price, and neglected the higher priced steers. The result was a two way trade, weakness and slight declines marking the better grades, while cheaper kinds were firm. The best steers sold at $13.00, averaging 1,360 pounds, with very little above $11.00. The bulk sold from $7.25 to $11.00.

Steady rates prevailed for sheep and lambs.

GREYHOUND LINE STOCK DIVIDEND PLAN APPPROVED

The interstate commerce commission yesterday authorized the Greyhound corporation to issue $1,368,300 of 5½ per cent preference stock, which it is proposed to use as a dividend on the common stock at the rate of 50 cents a share. The dividend was designed, it was said, to reduce the surtax on undistributed earnings.

The corporation was authorized to issue 68,415 shares of common stock to be used for the conversion of the preference stock. It was also authorized to issue 133,228 shares of no par value common stock to be exchanged for 14,274.5 shares of Atlantic Greyhound corporation common stock.

Stockholders of the Minneapolis-Moline Power Implement company will hold a special meeting in Minneapolis on Jan. 18 for the porpose of voting on an amendment to the articles of incorporation to change 700,000 common shares from no-par value to $1 par.

CHICAGO LIVE STOCK

[All prices are in dollars per 100 pounds.]

Hogs.

Receipts, 30,000; shipments, 3,000.

Good to choice, 140@180 lbs.	$ 8.40@ 8.60
Good to choice, 190@210 lbs.	8.35@ 8.50
Good to choice, 220@250 lbs.	8.15@ 8.40
Good to choice, 260@325 lbs.	7.75@ 8.10
Good to choice, 350@400 lbs.	7.40@ 7.65
Light pack. sows, 270@350 lbs	7.30@ 7.65
Heavy pack. sows, 350@550 lbs	7.10@ 7.45
Pigs, common to best	5.75@ 8.50

Cattle.

Receipts, 14,000; shipments, 3,000.

Prime steers, 1,000@1,500	$14.50@15.75
Good to best, 700@1,000	10.25@14.75
Poor to best, 700@1,500	6.25@15.75
Low grade steers	5.25@ 6.25
Bulk of steers	7.25@11.00
Cows, choice to prime	7.25@ 8.25
Cows, good to choice	6.25@ 7.25
Cows, fair to good	5.35@ 6.25
Cows, common to fair	4.90@ 5.35
Canners and cutters	3.15@ 4.75
Hefers, yearlings, fair to best	6.85@11.00
Hefers, common to fair	5.35@ 6.85
Stockers and feeders	5.00@ 9.25
Calves, poor to best	4.50@11.00
Bulls, bologna, com. to choice	4.85@ 7.00
Bulls, beef and butchers, fair to best	6.25@ 9.00

Sheep.

Receipts, 15,000; shipments, 1,500.

Native lambs, fair to best	$ 8.75@ 9.30
Native lambs, common to fair	7.75@ 8.75
Native buck lambs, fair to best	7.75@ 8.30
Native lambs, culls	6.00@ 7.75
Fed West. lambs, gd. to choice	9.15@ 9.30
Fed West. lambs fair to good	8.75@ 9.15
Heavy lambs, 95@110 lbs	9.00@ 9.25
Feeding and shearing lambs, best grade	8.00@ 9.00
Ewes, light, good to choice	4.25@ 4.75
Ewes, light, fair to good	3.50@ 4.25
Ewes, culls to fair	2.00@ 3.50
Ewes, heavy, 150@250 lbs.	4.00@ 4.50
Yearlings, wethers	5.25@ 8.40
Bucks	2.50@ 3.50

Comparative Prices.

HOGS—Bulk of sales yest'day	$ 7.85@ 8.40
One month ago	8.95@ 9.45
One year ago	9.55@10.25
Top yesterday, $8.60; average, $8.10.	
CATTLE—Bulk of sales yesterday	$ 7.25@11.00
One month ago	8.50@15.50
One year ago	8.50@12.25
Top yesterday, $13.00; average, $9.10.	
LAMBS—Bulk of sales yesterday	$9.00@ 9.25
One month ago	9.50@10.00
One year ago	8.50@ 8.75
Top yesterday, $9.30; average, $9.10.	

NEW YORK CURB TRANSACTIONS

Monday, December 6, 1937.

Shares sold today	180,000	Total sales 1937 to date	99,227,000
Year ago	482,335	Total sales 1936 to date	123,321,914

	Sales.	High.	Low.	Close.	Net chge.
†AeroSupMfgB	200	3	3	3 +	⅛
†Agfa Ansco..	100	23½	23½	23½—	½
Ainsworth	400	9	8¾	8¾—	¼
Alt Gt Sou....	50	54½	54½	54½—	1½
Ala Pow $7 pf	50	70	70	70 —	¾
Alum Co Am..	650	82	77½	79½+	½
Alum Ltd.....	300	71	70	70	....
†Am Beverage	100	1⅝	1⅝	1⅝+	⅜
†AmBoxBoard.	100	9¾	9¾	9¾	....
†AmCiP&LAww	100	26½	26½	26½	....
†Do	300	3½	3¼	3¼	....
Am Cyan B...	3,700	23⅞	22⅝	22⅝—	⅞
Am&FgnP war	300	1¾	1¾	1¾—	⅛
AmFork & Hoe	100	14⅛	14⅛	14⅛	....
*Am Gas & El	2,100	29¼	28⅞	29 +	[illegible]
Do pfd......	125	110½	110	110 —	½
†Am Gen $2pf	150	25½	25	25 —	⅛
Am Hard Rub	100	16	15¾	16 +	2
Am Light & T	700	14⅛	14	14 —	⅜
†AmMaracaibo	200	[illegible]	[illegible]	[illegible]	[illegible]
Am Republics.	400	7½	7½	7½—	⅜
†Am Seal Kap	1,300	7½	7⅜	7⅜	....
Am Sup Power	1,300	1¼	1⅛	1¼+	⅛
Do 1st pfd..	100	77	77	77 +	1½
Do pfd......	100	19½	19½	19½+	½
Am Thread pf	400	3¾	3¾	3¾—	¼
†Arctur Rad T	400	⅝	½	½—	⅛
Ark Nat Gas.	200	3⅝	3⅝	3⅝—	⅛
Do A........	1,800	3⅞	3¾	3¾—	⅛
†Art Met Wks	100	8½	8½	8½+	⅛
†AshlandOil&R	500	4½	4½	4½	....
Asso G & El..	400	⅞	⅞	⅞	....
†Do A......	100	1½	1½	1½—	⅛
Do pfd......	100	9¼	9¼	9¼—	¼
Atl Cst Fish..	100	3⅝	3⅝	3⅝—	⅝
†Atlas Crp war	1,100	1⅛	1⅛	1⅛	....
Atlas Ply.....	100	14	14	14	....
[illegible]	[illegible]	[illegible]	[illegible]	[illegible]	[illegible]

	Sales.	High.	Low.	Close.	Net chge.
N Y Transit..	400	5	4¾	4⅞+	⅛
NY Wat S pfd	20	17	17	17	....
†Niag Hud Pw	2,000	9⅛	8⅞	8⅞+	¼
†Do A war .	1,700	¼	¼	¼	....
†Do B war.	500	1¼	1⅛	1⅛—	⅛
†Do 1st pfd.	100	73	72½	72½+	½
†Niag S M B	100	6¼	6¼	6¼—	[illegible]
†Nipissi Mns.	800	2	2	2	....
Nor A L&P pf	350	38	38	38	....
†NorAmRay A	100	22½	22½	22½+	¼
†NorAmUt Sec	100	1¼	1¼	1¼	....
†NorEurop Oil	200	[illegible]	[illegible]	[illegible]	[illegible]
NoIndPS7%pf	10	75½	75½	75½—	½
Nor St P A..	500	13⅞	13½	13½—	⅜
Ohio Pow pfd	40	111	110	111 +	1
†Okla Nat Gas	100	8	8	8	....
PacG&E 1 pfd	200	29¼	29	29 —	⅛
†Pan-Am Air.	300	18	17	18	....
†Pantepec Oil	1,500	4⅞	4¾	4¾—	⅛
†ParkrsbgR&R	100	16½	16½	16½—	⅝
†Pender Gr B	100	4	4	4	....
Pennroad	700	2½	2⅜	2⅜—	⅛
Pa P&L $7 pf	25	94	94	94 +	¼
†Pa Wat&Pow	100	69½	69½	69½+	½
Phila Co	100	7½	7½	7½	....
†Phillips Bkg	100	4⅛	4⅛	4⅛—	⅜
†Phoenix Sec.	300	3⅜	3⅜	3⅜	....
Pines Winterft	100	11	11	11	....
†Pioneer Gold	400	3⅛	3	3 —	⅛
†Pitts Forg...	200	7¼	1⅛	1¼—	1
Pitts & Lake E	10	61¾	61¾	61¾+	¾
Pitts Pl Gl...	200	88	87¾	87¾—	1
†Pleas Val W	100	1¼	1¼	1¼+	⅛
[illegible]	[illegible]	[illegible]	[illegible]	[illegible]	[illegible]

Sales in thous.		High.	Low.	Close.	Net chge.
4	New Am G5s'48	116¾	116¾	116¾	....
19	N Eng G&E5s'50	58¼	58	58	....
11	do 5s '48	59½	58½	58½—	½
13	do 5s '47	59½	59¼	59¼+	¼
46	N Eng P 5½s'54	85⅝	85	85 —	¼
20	do 5s '48	83⅝	83½	83½+	¼
2	N Orl PS 6s'49A	67½	67½	67½—	1½
2	do 5s '42 st	91½	91	91 —	⅜
2	NY C El5½s'50	100	100	100	....
5	NYP&O4½s'50wa	101½	101½	101½+	½
18	NY P&L 4½s'67	107¼	107	107 +	⅛
2	NYSE&G 4½s'80	94½	94½	94½—	½
2	NAm L&P5½s'56	83	83	83	....
1	N C Ut 5½s'48A	40½	40½	40½	....
4	N Ind PS 5s'69	99½	98½	99½+	½
6	do 5s '66C	99¾	99½	99¾	....
2	do 4½s '70E	93	93	93 —	¼
3	†Okl N G 5s '46	85¾	85¾	85¾	....
5	†do 4½s '51A	97	97	97	....
2	OklaP&W 5s '48	82	82	82	....
9	Pac P&L 5s '55	65⅞	65½	65⅞+	⅝
7	PenCP&L 4½s'77	87¾	87¼	87¾	....
2	Pen El 4s '71 F	87½	87½	87½+	½
1	Pen-OhEd 5½s'59	88	88	88 +	1
1	†PW&P 4½s'68B	108½	108½	108½+	1¼
10	P G L&C 4s '81B	87	86¾	87	....
6	Phil E P 5½s'72	111¼	111	111 —	½
1	Pied E 6½s'60A	62	62	62 +	2
2	Portl G&C 5s'40	57¼	57¼	57¼—	½
1	P C Can4½s'59B	99¾	99¾	99¾—	¼
1	†P S N Ill5s'56	110	110	110	....
10	†do 4½s '81F	103⅛	103	103	....
3	Pub S NJ6s ct	131	131	131 +	1
[illegible]	[illegible]	[illegible]	[illegible]	[illegible]	[illegible]
2	†SupepIll 4½s'70	105¾	105¾	105¾	....
2	Tenn Pub S 5s'70	65¼	65	65 —	¼
4	Tex El S 5s'60	97	97	97 +	¾
2	Tex P&L 5s'56	103	103	103 —	½
8	Toledo Ed 5s'62	108¼	108⅛	108¼+	¼
5	Tw CRT 5½s'52	64	63	63 —	1
1	†Ule-C 6s'50 4thSt	38	38	38	....
4	Unit El NJ 4s'49	114	114	114	....
5	UnitL&Ry 5½s'52	76½	76	76½+	½
4	do 6s '52A	103	102½	102½—	1
2	UtahP&L6s2022A	77	75	75 —	¼
9	Va PS 5½s'46A	91	90½	91 +	1½
6	do 5s '50B	84½	84	84½	....
5	†Waldo Ast 5s'54	16½	16½	16½	....
2	Wash G Lt 5s'58	105½	105½	105½+	⅝
2	WNewsp U 6s'44	40	40	40	....
10	W Tex Ut 5s'57A	87½	86⅞	86⅞—	⅛
2	WUG&E 5½s'55A	105	105	105	....
1	WisMinL&P 5s'55	105¾	105¾	105¾—	½
6	York Rys 5s '37	82½	82½	82½	....

FOREIGN BONDS.

Sales in thous.		High.	Low.	Close.	Net chge.
4	Agri Mtg B 7s'47	20¼	20¼	20¼—	⅛
1	BogotMgBk 7s'47	20½	20½	20½	....
2	do 7s '47 nw	20½	20½	20½—	2½
3	Cauca Val 7s'48	6⅞	6⅞	6⅞+	⅝
5	CentBk Gr 6s'52A	24	24	24	....
1	ComPvBk 5½s'37	67	67	67	....
5	DenMg B 5s'721X	98½	97¾	97¾+	½
2	FinRMBk 5s'61st	104¼	104¼	104¼+	¼
1	Gesfuerel 6s '53	31½	31½	31½+	1½
2	ItSup Pow 6s'63A	45¾	45	45 —	⅜
3	Nipp EP 6½s'53	62¼	62⅛	62¼—	2¾
3	Santi Chile 7s'49	11	11	11 +	⅝
1	Stinne 4s'46 2d st	40½	40½	40½—	½
2	Unit El Svc 7s'56	62	61⅞	61⅞—	⅛
5	Unit Ind 6s'45	23¾	23¾	23¾—	¼

†Officially listed on application by the corporation. *Ex dividend. xr—Ex rights. ur—Unler rule. ww—With warrants. xw—Without warrants. war—Warrants. §Matured bonds. Negotiability impaired pending investigation.

DOMESTIC BONDS.

[illegible]

MONEY, GOLD, AND SILVER

NEW YORK, Dec. 6.—(AP)—Call money steady, 1% all day; prime commercial paper, 1%; time loans steady, 60-90 days, 1¼%; 4-6 months, 1½%. Bankers' acceptances, unchanged; 30-90 days, ½@$\frac{9}{16}$%; 4 months, $\frac{9}{16}$@½% 5-6 months, ⅝@$\frac{11}{16}$%; rediscount rate, New York Reserve bank, 1%. Bar silver, 44¾c per ounce, unchanged.

Foreign Markets.

LONDON, Dec. 6.—(AP)—Money, ½%. Discount rates: short bills, $\frac{15}{16}$ to 1%; 3 month bills, $\frac{15}{16}$%. Bar gold declined ½ penny at 139s 11d. [Sterling price equivalent to $34.92]. Bar silver, 18$\frac{1}{16}$d, off 1 penny. [Sterling price equivalent to 41.44 cents].

PARIS, Dec. 6.—(AP)—On the bourse, 3% rentes were quoted at 71 francs 30 centimes; 4½s "A." 75f 55c; 4½s 1937, 101f 95c.

MONTREAL, Que., Dec. 6.—(AP)—Silver futures closed weak, 3@3¼c lower..

Sales.	High.	Low.	Close.
1 December	41.20	41.20	40.95

Foreign Exchange.

[Quotations in American cents.]

	Dec. 6.	Dec. 4.	Wk.ago.	Yr.ago.
London	500.25	499.25	499.37½	490.00
Paris	3.40¼	3.39½	3.39⅝	4.65¾
Italy	5.26½	5.26½	5.26½	5.26½
Belgium	17.01	17.00	17.00½	16.92
Switzerld	23.16	23.12	23.12½	22.98½
Holland	55.71	55.57	55.60	54.40
Denmark	22.33	22.29	22.30	21.88
Sweden	25.78	25.72½	25.75	25.27
Norway	25.13	25.09	25.10	24.62
Germany	40.32	40.28	40.32	40.24
†Do	21.30	21.05	21.15	......
‡Do	25.40	25.40	25.40	......
Austria	*18.92	*18.95	*18.96	*18.73
Poland	18.98	18.98	18.98	18.86
Greece	.92	.92¼	.92	.90
Rumania	.76	.76	.76	.75
Jugo-Slavia	2.35	2.35	2.33	2.34
Czechosl	3.51½	3.51¾	3.52	3.53½
Finland	2.21½	2.22	2.22	2.17
Canada	100.03⅛	100.03⅛	100.09⅜	100.06¼
Argentina	29.45	29.40	29.45	29.00
Do ofc	*33.33	*33.26	*33.30	......
Brazil	*5.70	*5.75	*5.70	*8.80¼
Hongkong	31.28	31.28	31.30	30.65
Shanghai	29.65	29.65	29.65	29.80
Japan	29.13	29.09	29.11	28.46
India	37.75	37.70	37.72	37.03
Chile	4.15	4.15	4.15	5.30
Singapore	58.68	58.64	58.66	57.55
Hungary	19.90	19.90	19.90	19.80
Mexico	27.80	27.80	27.80	27.88

*Nominal. †Registered. ‡Travel.

INVESTING COMPANIES

	Bid.	Ask.
AdmF 2dI	12.23	13.01
Aff F Inc	4.26	4.69
Amer Hld	19.50	21.25
Am Bus S	.70	.78
Am Ins S	4.50	4.75
Broad SIn	23.04	24.64
Cent ShrT	20.15	21.66
Comwh In	3.30	3.53
Corp Trus	2.24	....
Do A A.	2.15	....
Do AA m	2.64	....
CorpT AcS	2.15	....
Do mod.	2.64	....
Cmu Tr S	4.65	....
Divers TrC	3.60	....
Do D...	5.25	5.85
Divid Shrs	1.22	1.32
Fide FdIn	18.17	19.56
Fir Bos C	11.75	13.25
Fix TrShA	9.20	....
Do B...	7.26	....
Fd Inv In	16.18	17.19
Fd T ShA	4.68	5.25
Do B...	4.26	....
Gen CapC	29.51	31.73
Gen Inv Tr	4.59	5.00
Incor Inv	16.31	17.54
Maryl Fd.	5.85	6.43
Mass InvT	19.62	20.82
Mutual In	10.83	11.83
Nat WdeS	3.27	3.37
Do votin	1.31	1.44
Natl Inves	5.12	5.37
Nw EngF	12.34	13.27
NY BkTS.	2.75	....
NABT ctfs	53.00	....
NATS 1953	2.10	....
Do 1955	2.60	....
Do 1956	2.55	....
Do 1958	2.35	....
Quar IncS	10.66	11.68
Repre T S	9.39	9.89
Sel A S I	9.31	10.15
Spenc TF	14.93	15.72
Stae StIn	77.00	80.00
Sup A TA	3.01	....
Do AA.	2.06	....
Do B...	3.13	....
Do BB..	2.06	....
Do C...	5.68	....
Do D ...	5.68	....
Sup Shrs.	9.31	10.12
TrusSIn C	2.30	....
Do D ..	2.25	....
TruA BkB	.62	.70
Tru Ind S	.94	1.03
USEL-P A	13.25	13.75
Do B...	1.95	2.05
Do votin	.91	.99

FRUITS AND VEGETABLES

Wholesale prices in less than car lots in Chicago, as reported by the bureau of agricultural economics:

Apples, bu Ill	$1.00	to	$1.40
Beans, string, bu Ill	1.50	to	2.00
Beets, bunch, Ill	.40	to	.60
Cabbage, crate, Ill			1.65
Carrots, bu	.35	to	.40
Cauliflower, crate, L. Isl	1.25	to	1.50
Celery, Mich, square crate	.25	to	.85
Cucumbers, bu Ill, hot hse			2.25
Lettuce, leaf, bu Ill	.20	to	.35
Do head, crate, California	2.50	to	3.00
Lemons, box, California	4.15	to	7.45
Mushrooms, 1 lb ct Ill-Mich	.15	to	25
Onions, Ill, yellow, 50 lb sack	1.00	to	1.15
Oranges, box, California	1.85	to	3.28
Parsley, crate	1.50	to	1.75
Peas, hampers	1.75	to	3.00
Peppers, hamper	2.50	to	3.50
Radishes, bunch	.25	to	.50

Can You Use
ADDITIONAL CAPITAL?
Only two types considered:
1. A legitimate well-rated manufacturer, now in sound financial position, making profits and desiring capital only for expansion. Location: Chicago or within 300 miles of Chicago.
2. The owner of a patent or secret process who has some capital and desires more for expansion.
C. A. BONDESON & CO. (EST. 1919)
Certified Public Accountants
10 S. La Salle St., Chicago

SENATOR ASKS PROBE OF RAIL ATTORNEYS' ACTS

Milwaukee Receivership Program Involved.

Washington, D. C., Dec. 6.—(AP)—Acting Chairman Truman [D., Mo.] of the senate railroad committee urged a bar association investigation today into the conduct of some attorneys active in attempts to reorganize the Milwaukee railroad in 1925.

At a committee hearing Truman read a prepared statement charging that attorneys for the receivers of the Chicago, Milwaukee, St. Paul and Pacific railway had taken directions from attorneys for the New York banking house of Kuhn-Loeb & Co.

The lawyers quickly issued a statement contending Truman had distorted the facts.

1925 Receivership Involved.

The Milwaukee road receivership was lifted in 1928 under a compromise effected by the New York bankers and a bondholders' committee headed by George E. Roosevelt. The road went into receivership again July 1, 1935. The committee heard testimony concerning only the 1925 receivership.

Truman declared an exchange of letters between Ralph M. Shaw, Chicago, one of the receivers' attorneys, and Robert T. Swaine, Kuhn-Loeb attorney, had revealed that Shaw offered to "carry out the wishes of the bankers' attorneys in connection with the receivership."

Committee counsel drew fiery retorts from witnesses questioned about the original of the bankers' plan for reorganization of the railroad.

Questions Declared Unfair.

Shaw accused Tedford Taylor, committee attorney, of asking unfair questions, and asserted Max M. Lowenthal, chief counsel for the committee, was "picking out a few words" from his correspondence with Shaw and "putting nasty inferences on them." The letters, committee records showed, were obtained from the files of the railroad.

"Don't you think that it is the natural inference from reading this letter," Lowenthal asked at one point, "that the attorneys for the receivers were taking suggestions from the attorneys for the bankers?"

"That's the natural inference of any one trying to besmirch the question," snapped Shaw.

Mark M. W. Potter, former interstate commerce commissioner, who was one of the receivers for the Milwaukee in 1925, also took issue with the committee questioning.

Denies Approving Plan.

Taylor asked Potter if he had communicated with the late Edward J. Brundage, former Illinois attorney general and another receiver, publicly approving the New York bankers' plan of reorganization before the courts had acted on it. When Potter replied that he had not, Taylor introduced a telegram from Potter to Brundage urging him to join in public approval of the plan.

"I think your questioning is a dirty piece of business," Potter asserted, protesting that he had not been supplied with a copy of the telegram before he was called to testify.

Jerome J. Hanauer, former Kuhn-Loeb partner, testified that the St. Paul road would not have been forced into receivership again in 1935 if the original plan proposed by the New York bankers had been accepted without a revision forced by the Roosevelt committee.

COUNTY'S BONDED DEBT IS REDUCED 9 MILLION IN YEAR

The bonded debts of Cook county and the forest preserve district were reduced $9,638,500 during 1937, Clayton F. Smith, president, said in his annual report issued yesterday. The county debt was cut $9,069,500 to $37,922,410.

The forest preserves' outstanding bonds were reduced by $569,000 this year, and an additional $907,000 of these obligations will be paid off on Jan. 1, 1938, with sinking fund money now on hand, Smith said.

To Holders of American and Scottish Investment Company 5½% Debentures and of Certificates of Deposit therefor issued by First National Bank of Chicago, Depositary

Notice is hereby given that the Trustees for the benefit of creditors of American and Scottish Investment Company, under an Assignment or Deed of Trust dated as of March 31, 1933, have completed liquidation of the assets of the American and Scottish Investment Company and have authorized a final distribution of 1¼% on the principal amount of claims of general creditors, including the outstanding debentures. Information regarding action necessary to obtain this distribution may be secured from the office of the Secretary, 3109, One North La Salle Street, Chicago, Illinois, or from The First National Bank of Chicago, Paying Agent.

By order of the Trustees.

H. H. GAWTHORP, Secretary.

Chicago, Illinois. November 30, 1937.

UNITED FRUIT COMPANY

SPECIAL DIVIDEND

A special dividend of one dollar per share one the capital stock of this Company has been declared payable on December 23, 1937 to stockholders of record at the close of business December 6, 1937

DIVIDEND NO. 154

A dividend of seventy-five cents per share on the capital stock of this Company has been declared payable on January 15, 1938 to stockholders of record at the close of business December 20, 1937.

LIONEL W. UDELL, Treasurer.

THE PURE OIL COMPANY

Preferred Share Dividend

The regular quarterly dividend of 1¼% has been declared on the 5% Preferred Shares, 1¼% on the 5¼% Preferred Shares, and 1½% on the 6% Preferred Shares of THE PURE OIL COMPANY, payable in cash on January 1, 1938, to shareholders of record at the close of business December 10, 1937.

RAWLEIGH WARNER

Vice-President and Treasurer

SUPREME COURT CLEARS WAY FOR ALUMINUM SUIT

Upholds U. S. Anti-Trust Action in New York.

Washington, D. C., Dec. 6.—[Special.]—The United States Supreme court today gave the department of justice consent to proceed with its New York anti-trust suit against the Aluminum Company of America, a Mellon-controled corporation.

The high court upheld the ruling of a special three-judge Circuit court in Philadelphia which set aside an injunction issued by a Federal district court in Pittsburgh. The Pittsburgh court had held with the Aluminum company contention that such a suit, if any, should be filed in the Pittsburgh district court where a consent decree was entered in anti-trust proceedings against the corporation in 1912.

Actions Differ, U. S. Contends.

The government contention upheld by the high court is that the new proceedings brought in the New York Southern District Federal court differs from the 1912 litigation in which the Aluminum company was named alone.

The New York suit, filed last April, charges the Aluminum company with monopoly and conspiracy to monopolize the trade. It also names 62 other companies, many of which are subsidiaries or affiliates of the Aluminum company.

The Supreme court ruling was unanimous. Mr. Justice James C. McReynolds read the decision.

"Find No Error."

In its ruling the court held it could find no error in the findings of the Philadelphia court and that "no useful purpose would be served by further analysis of the pleadings, evidence and decrees involved." Chief Justice Hughes and Mr. Justice Stone did not participate in the discussion of the case.

Attorney General Cummings issued a formal statement in which he said he was "naturally gratified" and that the decision cuts red tape so that the justice department now can go ahead with the case. Aluminum company representatives had "nothing to say at this time."

WANT AD INDEX

Apartments—See To Rent.
Auction Sales
Automobiles—Used Automobiles—For Sale
Trucks
Wanted
Loans
Credits
Auto House Trailers
Barter and Exchange
Bicycles and Motorcycles
Board and Lodging
Boats, Yachts, Etc.
Building Material
Business Opportunities
Business Properties
Christmas Suggestions
Clothing, Furs, Etc.
Coal and Wood
Dancing Schools
Death Notices
Dogs, Cats, and Pets
Employment Agencies—Men
Employment Agencies—Women
Funeral Directors
Help Wanted—Men
Help Wanted—Women
Hotels and Apartment Hotels
Household Goods and Furniture
Houses—See Real Estate and To Rent.
Jewelry, Old Gold, Etc.
Lost and Found
Machinery and Tools
Musical Instruments
Personal
Real Estate
Rooms
Sewing Machines
Situations Wanted
Stores, Offices and Lofts
To Rent
Trade Schools—Men
Trade Schools—Women
Travel
Wanted to Buy
Wanted to Rent
Want Ad Offices

Box Number Ads

Replies by phone as well as by letter may be made to any Tribune Want Ad with a box number or an address except Help Wanted advertisements. Call SUPerior 0100—Local 237. Your name, address and phone number will be placed at once in the box of the advertiser.

Convenience

A Want Ad-Viser is as near to you as your telephone. If you have a telephone, you can call a Tribune Want Ad-Viser. If you do not have a telephone, a Tribune man will call at your home or office.

24-Hour Service

Tribune Want Ad-Visers are on duty 24 hours a day, every day of the year, to receive Want Ads by telephone. The Want Ad Store, 1 South Dearborn, and the Want Ad Store in Tribune Tower are open until 5 p. m.

Call SUPerior 0100—Want Ad-Viser or Want Ad Offices

Tribune Tower 1 South Dearborn

DOLLAR WEAKER; POUND STERLING GAINS FULL CENT

The American dollar lost ground in terms of leading European currencies yesterday. The pound sterling at $5.00¼ was a full cent above the quotation Saturday, and the French franc rose 0.00% cent to 3.40% cents. The Holland guilder was 0.14 cent higher.

The United States treasury reported a decline of $5,000,000 in its inactive gold fund to $1,237,550,020. Shipment of $5,000,000 in gold was made to France Saturday, bringing total shipments to that country since Oct. 8 to $30,000,000.

LOST AND FOUND.

TO FINDERS.

If you have found a cat or dog, a pocketbook, jewelry, or fur, and cannot locate the owner through the "Lost and Found" column, telephone the PUBLIC SERVICE OFFICE, 1 S. DEARBORN-STREET.

TO LOSERS.

If you are listed in the telephone directory you can charge an advertisement of your lost article by telephoning the Mailer of the Tribune Want Ad ... of the "Lost and Found" ads, of the Tribune for a period of two months. This service facilitates the recovery of lost articles.

BRACELET—LOST—DIAMOND, LOCKET, ... Rew. Apt. 7073.
COAT—LOST—BROWN LADIES' SPORT coat; vic. 64th and Green. rew. Rad. 3122.
DOBERMAN PINSCHER—LOST—MALE; black and tan. ...
DOG—LOST—MALE FOX TERR., BLACK saddle back; ...
DOG—LOST—WIRE HAIRED FOX TERRIER ...
DOG—LOST—IRISH SETTER, FEM. ...
DOG—LOST—ENG. SETTER, FEM. ...
DOG—LOST—RED CHOW. ...
FUR—LOST—PERSIAN LAMB PIECE. ...
GLASSES—LOST—GREEN ...
PURSE—LOST ...
RING—LOST—MAN'S WHT. GOLD SIGNET ...
RING—LOST—WHITE GOLD MASONIC ...
WALLET—LOST ... Contains papers and money. Reward.
WATCH—LOST—DIAM. WK. STRAP ...
WRIST WATCH—LOST—LADY'S, ...
WRISTWATCH—LOST—LADY'S OBLONG Gruen ... Address N B 57, Tribune.

PERSONAL.

COMPENSATION WILL BE PAID FOR INFORMATION leading to the recovery of a 1933 Olds Coach, serial No. ...
BEAR SOMEBODY—EVERY ONE WELL. YOUR family anxious to be with you. ...
C. H. P.—WOULD LIKE TO GET IN TOUCH with you. ...
NOT RESPONSIBLE FOR DEBTS CONTRACTED by anyone but myself. ...
NOT RESP. FOR DEBTS CONTR. BY ANYone but myself. GEORGE SCHENKE.

TRAVEL.

Buses.

ALL AMERICAN DEPOTS ... 514 S. Wabash ... State. Wabash 8300.

Automobiles.

BOTH READERS AND ADVERTISERS ARE urged to use ... in arranging ... information ...
SAN FRANCISCO ... SEATTLE ... DRIVING NEW CAR TO MIAMI—READY ... YNG. MAN—DRIVE YOUR CAR ... PASSENGERS WANTED FOR TAMPA, FLA. ...

SEWING MACHINES.

FOR A LIMITED TIME

we will oil and adjust any make sewing machine in your home

FOR ONLY 59c.

Floor samples, Reconditioned machines at great savings. Call State 1500, Sewing Dept.

MANDEL BROTHERS.

CLEARANCE OF REBUILT SEWING MAchines ... SACRIFICE SINGER ELEC. CONSOLE ... SEWING MACH. CLEANED, ADJUSTED ... Gra. 5787.

TERMS OF SUBSCRIPTION OF THE TRIBUNE.

Orders for mail subscriptions must be accompanied by remittance. Rates in Illinois (outside Chicago), Indiana, Iowa, Michigan, Minnesota, and Wisconsin: Daily and Sunday, one year, $10.00; six months, $5.00; three months, $2.50; one month, $1.00. Daily, without Sunday, one year, $5.00; ... Sunday only, one year, $5.00. ...

Rates of subscription in postal zones 3 and 4 ... Daily and Sunday, one year, $15.00; ... Foreign: Daily Tribune, one year, $25.00; ...

Persons wishing to take The Tribune by carrier may order it by telephoning Superior 0100. ...

MEMBER OF THE ASSOCIATED PRESS.

The Associated Press is exclusively entitled to the use for publication of all news dispatches credited to it or not otherwise credited in this paper, and also the local news published herein. All rights of republication of special dispatches herein are also reserved.

SITUATIONS WANTED—MEN.

Bookkeepers and Clerks.

ACCOUNTS WANTED—SERV. RENDERED ... Cobel. Spa. 6177.
ASST. PURCH.—MFG. EXP.; PLANT MAINten. Mans. 8051. Address O 293, Tribune.
BKPR.-TYPIST—GEN. OFFICE WORK: GD. AT ... Address O 438, Tribune.
BOOKKEEPER, GENERAL OFFICE CLERK; 13 yrs. exp.; age 28. Address O 278, Tribune.
BKPR.-TYPIST—GEN. OFFICE WORK ...
GROC. CLERK—EXP.; REL.; WILL LEARN ...
YNG. MAN, 22, TYPIST, OFC. WK.—RAPID, accurate at figures. Ryd. 4400, R. 184.

Accountants and Auditors.

ACCOUNTANT OF OUTSTANDING CAPAbility, U. W. graduate; more than 10 yrs.' public acctg. experience; seeks responsible position in industry. Address D C 6, Tribune.
ACCOUNTING, BOOKKEEPING; PAY ROLL, income taxes, cost systems; office supervision; comp. serv.; reas. Leonard. Wab.5237.
ACCOUNTANT—BOOKS KEPT; PART TIME; stmts., taxes. Hellman. Webster 4561.
BUS. COUNSEL C. P. A. TREASURY TAX practitioner wants desk space, case privileges with attys. Address O 453, Tribune.
CERTIFIED AUDITS — BOOKS OPENED, kept, costs, taxes; reas. Har. 0206.
C. P. A.—AUDITS SYSTEMS, TAXES, INvestigations; reas. Address O 600, Tribune.
— — — — SMALL FIRMS — — — —
Accounting, Bookkeeping, Tax Service, LOW RATES. Call Palisade 0265.
SENIOR ACCT. DES. EVE. WORK; REports, taxes, etc. Address O 290, Tribune.

Executives and Managers.

MAN—32 YEARS AGE; SOME SALES EXperience, desirous of position with radio parts mfrs. Good connections with leading radio companies. Address O 285, Tribune.
MAN—28, EMPLOYED, EXP. PERSONNEL, credit, sales. Address O 381, Tribune.

Salesmen.

AMB. YNG. MAN—21; 1 YR. COL. EDUCA.; desires position with salary. Edg. 1101.
REAL ESTATE OFFICE—GENERAL BROKerage; exp. Address O 378, Tribune.
SALESMAN—CAR; EXPT. ABILITY; LRG. vol.; start low; 10 yrs.' exp. Ard. 3638.
STEEL SALESMAN—30; COVERING WESTern States; have had 4 years' engineering const., 4 years purch., and 3 years sales exp. Des. responsible selling or office pos. Coll. grad. Best of refs. Address O 434, Tribune.

Professions and Trades.

ADV., ASST. AND SALES CORRES.—26, 7 yrs.' exp., wants pos with grow org. Dea.1650
ARTIST—HIGH GRADE PHOTO RETOUCHing and mechanical illustration; knowledge blue prints, sections phantoms, perspective; free lance basis from manufacturers or sales offices, or part time from studios or printers; prices reasonable. Address O 256, Tribune.
CANDY MAKER—FACTORY OR STORE, 22 yrs.' exp.; age 40; steady. Buck. 8524.
CARPENTER WANTS WORK—NEW OR REpair; day or contract. Reas. Key. 3337.
CHEM. ENGR.—23, COLL. GRAD. ANYthing considered. Address O 460, Tribune.
DRAFTSMAN—MECH., ELEC. SHOP EXP. 10 yrs.' exp.; 7 yrs. 1 place. LON 8891.
ELECT. ENGINEER—YNG., 2 YRS.' EXP., des. pos. with rel. orgz. Van Buren 3182.
MACH SHOP EXP. 4½ YRS., SOME TOOLS die; age 22. Call Linc. 8543.
MACH. TOOL, DIE—20 YEARS' EXPER. Reas. salary. Address O 373, Tribune.
MILLINER—SPECIAL EXPER. IN HAND blocking. Pressing and pulling. Can. 6739.
PAINTING, PAPER HANGING—LOWEST rates, good work. A-1 refs. Hay. 0580.
PAINTER AND PAPER HANGER — A-1, neat, fast; go anywhere. Lakeview 1760.
PAINT. DEC.—CEIL. CAL., $1.50 UP; OTH. dec., stores, ofc.; reas. Skolnik. Key. 5076.
PAINT. PAPER $4 RM., INCL. PAPER. Calc. ceiling. $2. Sheldrake 4869.
PAINT. ENAM. PAPER RM., $4 UP [INCL. pap.] ceil. cal., $1.50 up; refs. Irv.4519
PLASTERING, PARTITIONS, CHIMNEY repairs, tuckpntg.; est. free. Lin. 3897.
PRESSMAN—KELLY VERT.; ALL CYL., 2 color, half tone. Anywhere. Stewart 9885.
SHIPPING CLERK—PACKING ROUTE; YG. man, exper. Address O 279, Tribune.
TOOL AND DIE MAKER—18 YRS.' EXP.; tool, die and experimental wrk. Hum. 1460
TRAFFIC—14 YRS. EXP.; COLL. GRAD.; expert on claims, corresp. statistics-rates Col. 4822, or address O 483, Tribune.
YNG. MAN—20 YRS.; 2 YRS. COLL.; DES. start in architecture or drafting. ADDRESS O 417, TRIBUNE.

House Servants.

COOK-BUTLER—GEN. HSWK. JAPANESE, honest, rel.; gd. refs. Del. 0035.
COOK-HSWK.—A1; JAP.; FAM., BACH.; long exp.; best city refs. Midway 5462.
EXP. WINDOW AND WALL WASHER—Part. emp., day; good refs. Lewis. Dre.4633
FILIPINO—EXCEL. COOK, CHAUF., VALET, 11 yrs.' city exp. A1 ref. Bit. 1835.
HSEMN.-BUTLER—PRIV. OR BACH., EXP. Porto Rican. Refs. Marschalle. Ken. 7395.

Clubs, Hotels, and Restaurants.

FRY COOK WANTS STEADY OR EXTRA; neat, sober; adult. Chas., Div. 3498.
COUNTER MAN—SHORT ORDER. Ard. 1809. Good refs.
EXPERT FOUNTAIN MGR.—7 YRS.' EXP., des. permant. pos. Ph. Del. 2404, rm. 212.
WAITER-BAR TENDER—31; A-1; WISHES pos. club, hotel, or restaurant. Div. 6796.

Chauffeurs.

CHAUFFEUR—AGE 33, LICENSED, MARried, free to travel, A1 refs. Rav. 5968.
CHAUFF.—COL. HSMAN., BTLR. SER. ANY kind of work. Lic. Ref. Vic. 9039, R. 27.

Janitors and Porters.

JANITOR—APT. 12 YEARS' EXP. OWN tools. Best refs. Address O 266, Tribune.

Stenographers, Typists, Etc.

SECY.-STENO., ACCT.—24; 5 YRS.' EXP. merchandising traffic; N. U. edu. Spa. 4195
STENO.—YOUNG MAN NEAT ALERT; small salary to start. Boulevard 0967.

Situations Wanted with Investment

YOUNG MAN DESIRES TO INCREASE INcome in spare time with mod. inv. Have ... NO WILDCATS. Address O 360, Tribune.
WOULD LIKE TO BUY SHOE REPAIR shop or work as helper. 1409 N. Campbell.

Miscellaneous.

NEAT COLORED EXPER. PORTER; FACtory, barber shop, hotel, shine parlor, dishwasher. MIDWAY 9575.
YOUNG, MARRIED—DESIRES POSITION with future. Printing house shipping clerk, ... Address O 284, Tribune.
RETIRED POLICE OFFICER—HEALTHY, active, des. position as special police, etc. Address O 275, Tribune.
YG. MAN—COLL. EDUC., DES. PERM. POS. willing to work. Do anything. Nev. 3800
CASHIER—CIGARS-LIQUOR CLERK—EXP. Refs. Now employed. Teds. Hay. 8360.
METALLURGIST—24 WANTS ANY KIND work; coll. edu. Address O 454, Tribune.
YG. MAN—ATTENDING NITE SCHOOL, will wants full or pt. time job. Del. 1679.
MAN WITH 1½ TON STAKE BODY truck wants hauling work. Monroe 4627.
MAN, 32, INTELL., VAR. EXP., DES. POS. ... Sun. only. Address O 271, Tribune.
YG. MAN—H S GRAD, N U NIGHT SCHL. des. pos. with fut. Sal. no obj. Dea. 6889.
EX-POLICE OFFICER 55 INVESTIGATOR ... Msgr., Guard. Address P C 236, Tribune
YG. MAN—23, H. S. GRAD. EXC. REFS. willing to learn trade. Alb. 6041
FIREMAN — MAINTENANCE, WATCHMAN, handy; single; sober; refs. Delaware 3174.
FRUIT AND VEGETABLE MAN—GROCERY clerk; best ref. Ph. Fairfax 1695.
YG. MAN WITH LATE MOD. CAR WANTS light delivery work. Rad. 7973.
NIGHT CLERK, WATCHM. OR OTHER WK. Wanted by eld. man. Well. 6751.
MARR. MAN.; 8 YRS. EXP. MGR. LG. theater; amb. to learn new bus. Rog. 5462.

SITUATIONS WANTED—WOMEN.

Bookkeepers and Clerks.

ASST. BKPR., SWITCHBD. OPER., STENO. off. exp.; yng., attr. Craw. 5116.
N. C. R. BKKPR.-TYP. MACH.—EXP. GEN. off. ...
BKPR.—REMINGTON-RAND MACH. GEN. off. exp. ...
BKPR.-TYPIST—FULL CHG. ...
BKPR., STENO., GEN. OFF. DET.; COMP. ...

Executives and Managers.

HOTEL OWNERS! R. N. TRAINED IN hotel mgt.; personality; ... Kenwood 8400, Apt. 405.

Professions and Trades.

PROOFREADER—EFFICIENT, ACCURATE, conscientious wkr. 12 yrs.' exp. Lak. 2039.

Domestics and Cooks.

EXP. COOK SEEKS POS. IN LGE. HSE., restaurant. Exc. refs.; will leave Chgo. for right pos. P. O. Box 193, Glenview, Ill.
COOK—EXCELLENT, YOUNG. BEST REFerences. $20. Wab. 2646, Room 719.
COOK, HSWK. OR HSKPR.—LEAVE CITY for winter. Drexel 1647.
GD. COOK AND HSEKPR.—CAP. MGR.; serve; yg. col.; best city ref. Ken. 0472.
GEN. HSWK., PLAIN COOK.—EXP. WHT. girl. Stay or go. City refs. Del. 2921.
GEN. HSWK.—EXP., YOUNG. 3 DAYS weekly. Call bef. 6 p. m., Bit. 3725.
GEN. HSWK., COOK—EXP.; GERM.-AMER.; adults only; ref. $12-$14 wk. Hyde 1553.
GIRL—COL.; NO COOK; PERSONAL LDRY.; $5, carfare. Seeley 6138.
HSWK.—AFTERNOONS, HOTEL APT., GD. cook; exp., refs. Adults, no Sun.; S. S. pref. Address O 289, Tribune.
HOUSEWORK—A-1 REFS.; EXPD.; ADULTS pref.; $8-$10. Address E H 553, Tribune.
MAID OR NURSE—EXP.; REF.; 3 DAYS A WEEK OR EVES. WENTWORTH 5691.
MAID—COL. EXP. EXCL. COOK. A1 REFS. North Shore preferred. Normal 1416.
NEAT, RELIABLE COLORED—PRI. FAM. Gd. cook; S. side pref.; refs. Normal 0494.

Couples.

COUPLE—WHT.; MGE., WORK RMG. HSE.; 10 yrs.' exp.; refs. Address O 276, Tribune.
COUPLE—WILL MANAGE RMG. HSE. FOR apt. and $10 wk. See. 8764, Rm. 124.
CPLE.—INT. MANAGER AND HNDY. MAN; furn. apt. or hotel. Address N 170, Tribune
CPLE.—COL.; EXP.; COOK, BUTLER, PARty work; clean by day, hour. Ref.Ken.0650.

Clubs, Hotels, and Restaurants.

POSITION AS INSPECTRESS, ASSIT. hskpr. or hotel floor clerk. Ave. 1743.

Housekeepers and Caretakers.

MID. AGE WOM. DES. HM. AS HSKPR. OR comp.; sal. sec. Address O 486, Tribune.
HSKPR.—REFINED UNINCUMB.; EXCEL. cook; adults; no ldry. Esterbrook 0296.

Nurses and Governesses.

NURSE—PR. TR.; CHG. INFANT, COMP. TO lady; travel; secr. Buck. 4387.
NURSE—BABY, EXP. AND SOME TRAINing. $14 week. Sheldrake 3950.
NURSE—PRACTICAL, COL., INFANT EXP. or invalid; refs. Kenwood 6545.
NURSE—ANY CASE; 17 YRS. HOSP.-PRI.; $15. Bit. 2020, Rm. 435, from 9-3 p. m.
NURSE—PRAC.; HOSPITAL EXP.; UNINcumb.; exc. refs. Address O 258, Tribune.

Laundresses and Day Work.

BUNDLE WASHING AT HOME; A-1 REF.; excel. on shirts. Mrs. Tucker. Ken. 5406.
COLORED WOMAN WANTS DAY WORK—GOOD WORKER. ATLANTIC 1352.
— — DAY WORK OR BY WEEK — — PHONE ATLANTIC 3709.
DAY WORK—CLEANING OR LAUNDRY. DORCHESTER 5978.
DAY WORK—A1; NEAT, RELIABLE; COLored; $2 and carfare. Kenwood 0016.
LAUND.—GOOD ON SHIRTS; A1, CLEAN, fast worker. $2 and carfare. Atl. 5234.
LAUNDRY AND CLEANING—DAYS. EXP. yn., Swedish. Refs. S. S. pref. Ste. 1729.
A1 LAUNDRESS—CLNG. LONG EXP. BEST refs. Call Tues., Wed., Wentworth 3464.

Dressmakers and Seamstresses.

DRESSMAKING, ALTER.—YOUR HOME OR small shop. Exp. Refs. Mid. 8892.
DRESSMAKER—GD. FITTER, ALTERA., REmod. suits, coats in homes. Wel. 4686.
EXP. SEAMSTRESS BY DAY; DRAPES, slip covers a specialty. Normal 6412.

Stenographers, Typists, Etc.

ARTIST AND STENO COMBINED EXP. for adv. co., studio, pub. etc. Keyst 8572.
ABLE CORRES. SECY. STENO.—10 YRS. exp; reliable; $18-$20 wk. Irv. 0761.
ACCURATE AND NEAT STENO.—GOOD BEginner. Wil. start at $10. Bou. 0968.
ASST.-BKKPR.-STENO.-SWBD.-GEN. OFF.; 6 yrs. varied exp.; conscientious. Mid. 4070.
PRIVATE SECY.—10 YRS.' EXP.; GOOD educ., rapid, efficient, thorough. Ard. 2004.
RECEPT. STENO.—YOUNG, ATTR., CAPAble. Keyboard exp., Reas. sal. Fai. 7919.
— — — — — SECRETARY — — — — —
Efficient steno.; univ. ed.; 6 yrs.' exp. inc. charge branch sales office statistical records, wants job in busy office. Man. 7464.
SEC'Y-STENO.—UNIV. TRG.; ATTR.; SPD. dic.; swbd.; knwl. bkpg. Whi.5142, Apt.312.
SECY.-STENO.-MONITOR SWBD.; MIMEOgraph; age 23; attrac. appear. Edge. 3428.
SECY.-STEN.-OFFICE DET.—ALERT, ATTR. 8 yrs. exp., 5 yrs. 1 pos. Longb.8300,Apt.514.
STENOG.-DICTAPHONE—CAPABLE; COLL. education; 5 years' exp. Fairfax 0394.
SECY.-STENO.—ALL OFFC. DET.; 9 YRS.' exp. swbd.; neat, effic. Buc. 0815.
STENO.—ACCURATE, NEAT, RECEP.; 1 yr. exp. Reas. salary. Belmont 2981.
STENO.—OFC. DET.; 9 YRS.' EXP.; NEAT, accurate. Euclid 3114; reverse charge.
STENO., GENERAL OFFICE WORK; EXPD. accurate; age 21. Beverley 0268.
STENO.—GEN. OFFICE; H. S. AND B. C.; yng.; capable; alert beginner. Grace. 2227.
STENO.—BEGNR.; H. S., BUS. COL. GRAD.; alert, neat, accurate; reas. sal. Went. 2227
STENO.—7 YRS.' TECH., SWITCH.; YOUNG Gentile; reas. sal. Superior 4955, Apt. 410.
STENO.-TYPIST—2 YRS.' EXP. BILLING filing, switchboard, ofc. detl. Edg. 0605.
STENO.—GD. TYPIST, SHORTHAND, 19; nt. yg. lady. Gen. off. exp. Dea. 3483.
STENO.-SEC'Y—8 YRS.' EXP.; COMPET'NT; exc. references. Fairfax 7678.
STENO.—GEN. OFFICE EXPERIENCED; neat, capable, and adaptable. Albany 4718.
STENO.—COLL. EDUC.; 4 YRS.' EXP.; GD. at detl.; neat. ref. Address O 351, Tribune.
STENOGRAPHER-TYP.—AGE 23; 5 YRS.' var. exp.; exc. refs.; gd. appear. Cra. 1340
TYPIST—H. S. GRAD.; GEN. OFC. EXP.; neat personality; sm. salary. Euclid 3456R.
TYPIST, PROOFREADER — DIPLOMATIC; spontaneous thinker. Buck. 2811.
A1 STENO.—OFC. DETAIL; H. S. AND B. C. graduates; yng. beginners; refs. Arm. 8011.
A1 EXP. STENO. AND SWBD. OPR.—PL. pers.; exc. ref.; reas. sal. Bru. 3271.

Miscellaneous.

YOUNG GIRL DESIRES POSITION AS A proofreader or reading to adults. College grad. Sup. 4030, Rm. 1606.
RECEPTION CLERK — EXPERIENCED IN switchboard and general office work. Attractive, pleasing personality. Sheldrake 6666.
CLEVER EXP. PRIV. SECY.—25; LOYAL depn., alert, seeks unusual pos. Sun. 8171.

Nurses' Registries.

GRAD. PRACT. NURSES FURN. ON ALL cases. Acme Reg., 2845 Burling. Wel. 5586.

HELP WANTED—MEN.

Stores and Offices.

ACCOUNTANTS—SENIORS REQUIRED BY nationally known firm. Experience, age, nationality, and religion. ADDRESS O C 170, TRIBUNE.
BOOKKEEPER — SOME TYPING AND short hand, one with credit experience with wholesale liquor house preferred. Address P Y 597, Tribune.
BOOKKEEPER—MIDDLE AGED ASST. TO office mgr.; competent; give full partic. and refs. Address O E 452, Tribune.
LIQUOR CLERK—YOUNG. MUST BE EXperienced. Address O E 504, Tribune.
MAN—YG.; OFF. AND SALES ABIL. LG. S. S. coal yd. Address P P 510, Tribune.

HELP WANTED—MEN.

The Tribune does not knowingly accept Help Wanted advertisements which misrepresent the nature or terms of employment, or advertisements for Sales Help which do not indicate the type of product or service to be sold and the form of compensation. Report any misrepresentations or requests for a cash bond, deposit, or investment for samples not stated in the advertisement to the Tribune. Superior 0100, Local 328 (for complaints only).

Stores and Offices.

EXPERIENCED INSIDE CLERK AND MANager for S. Side retail auto supply store. Replies held strictly confidential. Give full details and exper. first letter, stating salary or sal. and comm. expected. ADDRESS P Y 554, TRIBUNE.
MEN'S FURNISHINGS SALESMAN—EXPErienced. Steady position for right party. Must have good references. Apply LOUIS ARONS, 30 S. CLARK-STREET.

Executives and Managers.

AUTOMOBILE RETAIL SALES MANAGER.

Packard distributor in Denver, Colo., needs a live go getting retail sales manager who is capable of earning between 6 and 8 thousand dollars per year. This firm has been in business for 20 years, finances unlimited, marvelous equipment, excellent location, excellent reputation, distributing approximately 1,000 cars.

The type sales manager we want is a man who has had sufficient experience and can prove successful automobile retail managing experience, preferably in the volume and medium priced field.

Denver thriving metropolis, delightful climate, living costs reasonable, very healthful, dry climate, cool in summer and moderate in winter.

Head of firm arriving Chicago this week to interview applicants and guarantees all applications strictly confidential. Write letter briefly outlining experience and other qualifications at once.

Give telephone number and home address, and interview by appointments will be given upon arrival Chicago few days after this advertisement appears. ADDRESS D C 47, TRIBUNE.

— — — ACCOUNT EXECUTIVE — — —
With sufficient active accounts to make living expenses, can make good connection with small agency. We are top heavy on production and need contact assistance to balance the organization. Give full account of past experience. Regardless of your age, if you can produce business, we can help each other. ADDRESS O 288, TRIBUNE.

SALES MGR. WITH VACUUM CLNR., SEWing machine crew exp., on cold canvass, to build sm. local direct sales force with leads, supervise genl. sales, new pat'd mach., favorably recd. $150 monthly salary and overriding comm. Should net $5,000 yearly. Give all exp. and refs. as thorough check will be made. Address P P 511, Tribune.
STORE MANAGER FOR SMALL POPULAR priced dept. store in Illinois; prefer man with chain dept. store exp.; state age, exp., references, salary desired, in first letter. Address O C 204, Tribune.

Professions and Trades.

ASSEMBLER—ON PORCELAIN TOP TAbles. Chicago Table Co., 216 W. Evergreen.
BONNAZ OPERATORS — EXPERIENCED. JULES, INC., 65 East South Water-street.
CHIEF MECHANICAL ENGINEER WANTED. Experienced in designing Road Building Machinery, particularly grading equipment. Address D C 29, Tribune.
COMMERCIAL ARTIST WANTED—411 S. Sangamon-st., 4th floor.
GARAGE—NIGHT MAN: EXPERIENCED; reference; white. 2835 N. Kedzie.
GYMNASIUM-SWIMMING INSTRUCTOR—See Mr. Auw, 22d flr., 188 W. Randolph.
MOTION PICTURE PHOTOGRAPHERS—2, with own equip. Gd. sal. Web. 7698.
PATROL SERVICE NIGHT WATCHMAN—Must have own car. 3310 Milwaukee.
PHOTO ENGRAVERS — BEN DAY AND copper etcher with supervising experience. Promising future, good pay, high quality work. State reference and salary expected. Address O 291, Tribune.
PHOTOGRAPHERS—2, WITH OWN EQUIPment or willing to purchase equip. Gd. salary. Web. 7698.
PHOTO ENGRAVER STRIPPER—WHO CAN also print, for night work. ADDRESS P M 511, TRIBUNE.
SPRAYER AND STRIPER ON WOOD DINette sets; experienced mixing colors and stains. 216 W. Evergreen.

The Tribune offers special low rates to persons who advertise for positions. For information and assistance in writing an advertisment stop at the Want Ad office, Madison and Dearborn-sts., or in the lobby of Tribune Tower.

Clubs, Hotels, and Restaurants.

FOUNTAIN AND LUNCHEONETTE MANager. Loop mfr. Address O 280, Tribune.

Salesmen.

ADVERTISING SALESMEN — XMAS AND New Year's special edition. Comm. Civil Service News, 105 N. Clark-street.
- BOOK AND MAGAZINE SALESMEN -
Experienced book and magazine men. Here's a deal where only 12 orders a week will pay you $50.00 comm. There's no verification; no chargeback and no restricted territory. How good are you? 9-10 a. m. and 4-5 p. m. Mr. S. M. Jacobs, Room 715, 188 West Randolph street.
CANDY—OUR MEN CLEANING UP. BEAUtiful gift box, fancy Xmas boxes [higrade handmade chocs.]. Large comms. Free delivery. 330 S. Wells Suite 1202. Op. even.
CANDY SELL MRS. STEVENS' XMAS pkgs. Comm. North—1226 W. Wellington. Bit 0395. South—3348 W. 66th-pl. Rep. 5407.
CANDY—HIGH QUALITY, XMAS PACK. Big variety, also stuffed fruits; comm. Godfrey, 220 W. Chicago-av. Del. 7616.
CHRISTMAS BARGAINS! 21 PC. BOXES 15c; 12 piece boxes, 10c. Cellophane package, 4c up. Big profits! Quick sales. Bulletin free. ELFKO, 440 N. Wells-street.
CLEANING DRIVER—EXPD., ACQUAINTED with South Shore; $15 wk. plus comm. Cash bond required. Apply 1602 E. 68th-st.
COSMETIC SALESMEN — HOLLYWOOD concern opening Chgo. office; compl. line; must have following and car; attrac. comm. Call Samuelson, Webster 7663.
FOODS—EXP. REST. OR TAV. TRADE; opp. for std. wrkr. comm. Garrett. Jun.2902.
HAT SALESMAN WANTED BY LARGE hat manufacture with following for Middle Western States on men's felt and wool hats. On commission basis. Address Box No. 187 Yonkers, N. Y.

INSURANCE SOLICITORS.

EXCEPTIONAL opportunity for experienced or inexperienced men of ability. Guaranteed salary and commission. Not responsible for lapse. Quick promotion assured those who meet our requirements. Apply 10 to 4, 2d floor, 3455 West Lawrence-avenue.

LAUNDRY SOLICITORS — 2 WITH CAR, new prop. To qualify as route men; sal., comm., and expenses. Apply Tues. bef. noon. All American Laundry Co., 4242 Belmont.
MOTOR FREIGHT SOLICITOR—FOLLOWING and exp. Sal. open. Address N 68, Tribune.
PAINT AND WALL PAPER SALESMAN—Large jobbing house, with following among contractors and maintenance. Good drawing account and commission. Address O B 375, Tribune.
PAINT SALESMEN — EXPD., TO SELL painters and maintenance accounts; draw. acct. and comm. Adolph Koretz Co.Gra.0654.
PHOTO COUPON MEN—DRAWING ACCT. and comm. 162 N. State, Room 1111.
R. E. SALESMAN—ENERGETIC MAN WITH car to sell impr. properties for loop firm. State full experience. Leads furnished. Commission. Address E M 135, Tribune.
R. E. SALESMAN—EXP. AND CAR NEC.; comm. Prince Co., 1828 Lawrence-avenue.

HELP WANTED—MEN.

Salesmen.

STOVE SALESMAN—FOR CHICAGO AND vicinity, desirous of handling our complete line of Gas Ranges ... Address D C 19, Tribune.
JAVELIN-ACE SALESMAN. CAR. 50% comm. ...
TIRE SALESMEN—WITH CAR. SELL retread tires; lg. comm. 2483 Milwaukee-av.

MEN

We can use men for immediate employment. ... We can use men from various fields; carpenters, mechanics, barbers, teachers, etc., providing they are capable of adapting themselves to something new.

This is a permanent position and percentages will pay about $35 a week for the first few weeks.

We prefer married men over 21 and under 45 who are ready to start work at once. Men who are now employed need not apply.

Those who meet our requirements will be given a schooling in our electrical device department.

Apply on Tuesday, December 7, 1937, between 9:30 a. m. and 12 noon, at 20 East Jackson Building, 20 East Jackson-boulevard, Room 604.

COMMONWEALTH EDISON COMPANY.

There are several openings in our Appliance Sales Department for neat-appearing, ambitious young men, over 20 years of age, willing to start at the bottom and earn promotion by honest and persistent effort. Experience unnecessary. Thorough training and co-operation given. Compensation: drawing accounts and liberal commission and bonus to men who qualify. Apply Room 1807, 72 West Adams-street, 8 a. m. to 12 noon, and 2 to 4 p. m.

3 MEN

Expanding our Household Appliance Dept. Require 3 additional men. Unusual percentage and bonus arrangement with chance for manager's position. Plenty of floor time and closing assistance. Must be 24 or over, preferably with some store experience, and own a car.
Apply Employment office, 5th floor, 10 a. m.
GOLDBLATT BROS., INC., 47th and Ashland.

AMBITIOUS MEN,

If you are ambitious and willing to follow instructions you can earn $40 a week and up. No experience necessary. You must be between 30 and 45 years of age. Comm. Personal interview today, 9:30 a. m. to 11, or 3 to 5 p. m.
SUITE 425-435, CONWAY BLDG., 111 W. WASHINGTON.
ROBT. BARTLETT REALTY CO., NOT INC.

AT ONCE.

We will employ several neat appearing men, 25 to 45, of average ability, who desire a permanent connection with a national organization manufacturing electrical unit. Must be willing to work 8 hours a day and start at our terms. This means about $40 per week on percentage to start. Employment Manager, Room 618, 203 North Wabash-avenue.

COMMONWEALTH EDISON

Company has openings in Appliance Sales Department for four neat and ambitious young men 23 to 40 years of age. Permanent work, advancement, excellent commission and bonus to men selected. Men who qualify by earnings are paid while training. Apply today, 8:30 to 11:30 a. m. only. 105 W. Adams-street, Room 2500.

SPECIALTY SALESMEN — THE OLDEST and largest manufacturers of Specialty Office machines and Specialty Supplies requires the Services of Four Men Between the Ages of 25 to 40. Training Period Dec. 13th to Jan. 1st. Salary and Bonus. Give full particulars in First Letter. Address O B 148, Tribune.

DON'T MISS THIS.

Positions open for 3 clean cut, alert, direct to consumer salesmen. Home product. No competition. Unlimited opportunity for promotion. Draw. acct. vs. comm. and bonus. Apply 8 S. DEARBORN, Rm. 1306, 9 to 12.

YOUNG MAN—NEAT, AGGRESSIVE; AGE 18-22; to learn well paying circulation business. Must be free to travel southern states and Florida after the holidays. Drawing account. Promotion—permanent work. See Mr. Dudley, 10-12 mornings, Suite 80, 1104 S. Wabash.

INVESTIGATE.

We will employ 2 men over 25. Salary to start and comm. in furn. contact dept. Don't apply unless can manage on $22.50 wkly. until you are estab. No exp. nec. as you will be trained. 10:30 to 2. 654 W. North-av.

SALESMAN—HAVE OPENING IN OUT OF town estab. terr. for aggressive man with car. State mgr. in field will train man to earn about $75 up weekly bonus and comm. Financial adj. Mr. Grant, Room 1512, 105 W. Adams-street.
CLOSER FOR DIRECT RETAIL SELLING refrigerators, washers, radios, ranges. Operates with 2 canvassers and display trailer. Salary, bonus averaging $70 weekly with car. Gentile. Superlative character. 4912 W. MADISON-STREET.
. . . . MAN WITH CAR . . . .
Wear Ever Aluminum wants 2 men who can qualify for executive positions. Future for man selected; not canvassing; car essential; average weekly commissions $60. Write Mr. Ogden, 1313 Conway Bldg., Chgo.
COLORED MEN AND WOMEN—SELL WATkins products; 70 years' reputation. Special Christmas gift boxes. Commission. Interviews 8-11 a. m., 3-5 p. m. 4311 Indiana-avenue. Oakland 3441.
MEN [4]—NEAT AND RELIABLE; REAL opp. with growing organization; no exp. nec.; guar. draw. acct. and comm.; personal interview all day. The Michelson Furniture Co., 4237 Indiana. Mr. Hollender.

SIDELINE SALESMEN

for all States wanted by mnfr. of nationally advertised supporter shorts. Liberal comm. Give comp. info. Address P T 282, Tribune.

BEST DEAL IN TOWN—20% COMM. TO sell Bulova, Gruen, and other standard watches and diamonds; psychological opportunity for Xmas selling on credit plan. Wolf Bros. Jewelers, 58 E. Washington, Rm. 1211.
YOUNG MAN—HIGH SCHOOL GRADUATE, for circulation department. Must have good references. Opportunity for advancement. Commission. Mr. Felske, Room 406, 222 North Wells-street.
— — — — MAN WITH CAR — — — —
wanted by Wear-Ever Aluminum Co. Not house to house; average weekly commission $62. Write, giving references, past experience and phone. Address O E 183, Tribune.
MAN — WITH CAR, TO DEMONSTRATE Kitchen Craft, the Natural System of Cooking. Avg. earnings over $50 wk. on percent. Complete training. 4822 W. Chicago-avenue.
IMMEDIATE OPENING FOR 4 MEN WITH large Co.; to interview furn. prospects. Neat appear. nec. Pays percentage; advance $25-$40 week. 10-12 a. m., 2658 W. North.
ADJUSTMENT AND COLLECTION MAN. Free to travel; perm. connection; oppor. to earn $75 wk. comm. and bonus. See Sales Mgr., Rm. 1440, 173 W. Madison-street.
2 CANVASSERS—TO WORK OUT DISPLAY trailers with producing closer; washers, refrigerators, radios, stoves. Salary, commission. No drinkers. 4912 Madison street.
. LIFE INSURANCE TRAINING COURSE . Held 2 nites wkly.; comp. course free; part time agts. accepted; imm. comm. earnings. See Mr. Moore, Rm. 1020, 33 N. La Salle.
SOLICITORS AND AGENTS—NEW FAST selling gift cosmetic novelty; sample, 25c; retails 50c. Room 610, 223 W. Jackson.
LIVE HOT DEAL FOR FILLING STATIONS Taverns, Cigar Stores, Poolrooms; large comm. Nyle Layton, 59 E. Adams, Rm. 508.
MEN—3 TO LEAVE CITY AT ONCE WITH trav. magazine crew; comm., bonus. Apply Sales Mgr., 8-9 a. m., R 517, 58 E. Washington.
COIN MONEY FAST WITH THE MOST beaut. [3 color] "Sparkling" Merry Xmas signs. Sell on sight. 400% prf. 721 S. Dearborn.
1ST CLASS "CLOSER" REQUIRED. ELECtric bar equipt. on meter plan; comm. Address E G 474, Tribune.
MEN—37 OF OUR PEOPLE EARNED $70 wk. in Nov.; commission. Want a real apparel job? R. 1339, 224 S. Michigan.
MEN—FOR OUR HSHLD. DEPT. DURING Xmas rush; permanent if qual.; no inv.; percentage. 757 W. 79th, R. 301. 10-12, 7-9.
A NEW TAVERN PHONOGRAPH SERVICE; comm. Midwestern, 554 West Adams.
SELL VAC. CLEANER, $14. SELLS EASY. Yours, $4. 1827 Irving Pk. Well 6282.
SELL 1 PKG. CLEANER, GIVE 1 FREE. Easy sales. 50% comm. Crew. 1418 Harrison

HELP WANTED—MEN.

Salesmen.

For Men Who Have Ambition and Who Will Work Hard.

We have a real opportunity selling an article for the kitchen that women buy on sight. ... 2714 W. 59TH-PLACE, 11 a. m. sharp today. Lunch served after demonstration.

SALARY PLUS COMM.

4 men, over 25 years, who can sell or who want to learn to sell. Neat appearance, good education, and strong determination to succeed are necessary requirements. Educational work of high regard. Work continuous with excellent prospects for future advancement. Can place men on North, West and South sides. Apply Tuesday only, 11 to 12 and 2 to 4, 1521 W. 63d-street.

MONEY FOR XMAS

Immediate opening for 10 men in new customer department of large home furnishings concern. Must be over 25 years of age, neat appearing and ambitious. Sales ability and experience in contacting the public helpful but not essential. Many of these openings will develop into permanent positions for those who make good. Excellent opportunity with about $26 per week to start. Commission and extra bonuses. See Mr. Nelson, 834 W. 63d-street.

10—MEN—10

For special sales work between now and Christmas. Must be experienced in dealing with the public and satisfied with earnings of about $30 weekly to start. Liberal bonus, comm.; references required; men placed will be assigned to our new business department to secure new customers' accounts and if found dependable will be given permanent positions after Christmas. Direct to consumer experience helpful. Furn. hse., 3318 Lincoln-avenue.

SALESMEN.

Experienced, one call specialty salesmen who have successfully sold books, educational or extension courses, or kindred lines for new deal that just fits the trend of the times. Two sales a day on a 2 minute presentation to business men and office heads will earn better than $50 per week advanced commission. We show you how. See Mr. Wolfson, Room 2113, 180 North Michigan.

ATTENTION!

Men who are interested in improving their present earnings and who want a permanent connection with an old established organization, guaranteed salary plus liberal commission; experience not necessary. Apply 3301 Lawrence-avenue. MONUMENTAL LIFE INSURANCE CO.

SALESMEN.

National City Club Organization has opening for four clean cut aggressive men; easily make $60-$75 weekly com. permanently. This is ideal time for this work. See Mr. Grey, Suite 1617, 505 North Michigan-av., 9:30 a. m. until 5:00 p. m. Tuesday.

MEN OF PURPOSE

2 men, over 25, for North, West or South Sides. Must be aggressive, neat, willing to learn to sell our educational service. Salary plus comm. Apply Tuesday, 11 to 12 and 2 to 4. Room 717 Guyon Hotel, 4000 W. Washington.

THE AMAZING SALES OF X-RAY APPAratus show one of the most prominent rises in business progress of any industry. Several men possessing outstanding, forceful personalities for sales work to interview the medical and dental professions. Commission. 4647 N. Cicero-avenue.
SALESMEN—IF YOU ARE A $10,000 A year man, can travel and finance yourself for at least 3 weeks, we have a vending machine proposition that will be of unusual interest to you; large commission. See Mr. Goldman, 3306 Pure Oil Bldg.
1C COMIC XMAS CARDS MAKE 'EM laugh. Sell on sight, 5c. 721 S. Dearborn.

Agents.

MAN WANTED TO SUPPLY RAWLEIGH'S Household Products to consumers. We train and help you. Good profits for hustlers. No experience necessary. Pleasant profitable dignified work. Write today. Rawleigh's Dept. Ill-128-53, Freeport, Ill.
AGENTS AND DISTRIBUTORS—HERE IS your opportunity to invest in an advertising specialty; perfect for all businesses. Multiplex Electric Display Sign. Exclusive territories. Multiplex, 1737 Howard-st., Suite 218. She. 2200. 10 a. m.-1 p. m.
400% PROF.—DAZZLG. XMAS SIGNS. COST 5c; sell for 25c. Silvergio, 184 W. Wash.
CHRISTMAS SIGNS—SELL ON SIGHT 25C; cost 5c. Rm. 1, 183 N. Clark.

Miscellaneous.

— — — AUTHENTIC TOWN CRIER — — — or direct descendant. Must have proof. ADDRESS O C 211, TRIBUNE.
WATCHMEN WANTED—CAPABLE OF ORganizing beat. Refs. Address O 462, Tribune.

If you have not found the kind of position you are looking for, read the Salesmen Wanted ads. Earnings of salesmen are unlimited and many concerns are looking for inexperienced people whom they can train.

Employment Agencies.

INDUSTRIAL ENGR.—PAPER $325
2 Sr. Industrial Engineers..$4,000-$5,000
Mfg. Superintendent, medium size product.
Sales Manager, Household Appliances.$5,000
Adding Machine Operators, 2 ......$80-$100
HARRISON, 20 W. JACKSON

— GARAGE MEN! SEE MISS KELLY! —
Guar. steady jobs. Low fees.
Auto Mechs. Greasers, Gas Sta., etc.
— — — — — MR. WHELAN — — — — —
Engr., fact...$25-$30 Chef hotel........$150
Engr., ins....$90, r. b. Countermen ....$18-$22
ROYAL, 184 W. WASHINGTON, 2D FL.

MOLENE PERSONNEL, 105 W. ADAMS.
Acct., credit, exp., 28-35 yrs...........$130
Steno., Technical educ., 22-30..........$125
Acct. to travel, gd. penman, not P. A.$150+
Acct., 20-25, no exp. if acctg. major in univ.

FORD MECHANIC—V-8 EXPERIENCE. OP.
Body fender ... 85c | Auto mechanic ... $25
White car washer and greaser, 6 days.
Chicago Garage Owners, 16 West Jackson.

AUTO SALES ..$25 HOTEL CLK. $64 R.
Accountant ...$250 Radiator assembl.
Body fender ....$45 Slip cov. cut.......$30
BUSCH AGENCY, 184 W. WASHINGTON.

— — 3 HOTEL CLERKS TRANS. 75C — —
Mach. Apprent....$12 1st Cook............$25
BROWN'S, 184 W. WASH.

ARMATURE STATER WINDER....75c HR.
Cake Baker.......$30 Cabinet Maker..65c
All Trades, 16 West Jackson.

STENO., $100-$125; ACCT. CREDITS, 25-28 yrs., U. ed., $125; pub. accts., $125-$300. OCCUPATIONAL, 20 W. Jackson, R. 1409.
NATL. CASH REG. OPER., HOTEL..$100 Hotel Clks. $65-$75, R. Bus Boys.$12-$15 SHAY, 936 N. MICHIGAN, OPP. DRAKE.
. CHEF, STEWARD FLORIDA...$175 Manager restaurant, und. 35 yrs.......$35 Modern Hotel Bureau, 879 N. State.
FINANCE—COLL. SGL. 19-25....$100-125 Coll. grad., secur. hse. exp. prot...Open FINANCIAL PERSONNEL, 111 W. Jackson.
GARAGE FLOORMAN ....$15 Boy, gas station.$12 Body and Fender.90c GEN. AUTOMOTIVE, 37 W. JACKSON.
COST-TIME STUDY ....$150 Sales Supervisor ....$150 S. S. CONSOLIDATED, 1105 E. 63D-ST.
CREDIT OPERATIONS YNG. ....$125 4 grill men ...$18 Dishwasher ....$10 NO. SIDE CONSOLIDATED, 1001 Leland-av.
SENIOR ACCOUNTANTS [2] ....$250 THE BAYNE AGC'Y, 105 W. ADAMS-ST.
— CAPITOL, 159 N. STATE, RM. 1222. — Orderly, 8 hr., 6 day, $53, bd., laundry.
— JR. CLERK, 18-20 YRS., GOOD ED. — RELIANCE, 32 N. STATE, ROOM 1418.
ARMATURE—STATOR WINDER ....70C LOOP. 36 S. STATE. R. 1310.
— FARM AND RESTAURANT HELP — GREAT NORTHERN, 601 W. MADISON.

HELP WANTED—MEN.

Employment Agencies.

Chemical Engineer—Exp.

Coating Interior of Glass Tube.........$3,250
MAP DRAFTSMAN $2,800
DIE DESIGNER $3,000
MACHINE DESIGN [Lab. Equip.] $2,400
ASST.-SUPERINTENDENT [Machy.] $4,800
LUBRICATING ENGINEER $3,000
2 SALESMEN—Drug-Hdware.-Jobbers and Dealers—Minn. Ky. ......$2,000, exp.
ASST. TO SALES MANAGER $5,000
SALES MANAGER [Chocolate] $3,000, com.
JR. PHARMACAL SALESMAN $1,500
JR. SALESMAN—Printing ....$1,000 Plus
INVESTIGATOR—Contact Man.....$1,300 up
INSUR. ADJUST.—Gas or life exp...$1,800
COMPTOMETER OPR.-TYPIST $1,300
AUDITOR—YOUNG, public exp...........$1,800
PRIV. SECY.—Coll. grad., A1 job........Open
SENIOR ACCOUNTS—Public exp. $2,750
CANDY MAKER—All around $35
SHOE ASSEMBLER—YOUNG $20
BODY FENDER MAN ....Top wages
AUTO MECHANIC—With tools 65c
HOTEL CLERKS ....$50-$80 and room
BOYS WITH BICYCLES ....Open
COUPLE—Cook and Mgr., restaurant..Open
PRINTERS—SEE MR. JACKSON.
A NATIONAL INSTITUTION.
O'SHEA 64 E. Jackson

Executive Secretary, $200.

BOOKKEEPER, Credit work exp., mfg..$150
JR. ACCOUNTANT, Pay roll exp.........$110
TYPIST, Order taker, alert..............$110
SALES ENGINEER, Lubricants, 30-40..$175
MECHANICAL ENGINEER, under 30....$150
[2] MACHINISTS, General exp., South..75c
STA. ENGINEER, INST., $90, R.B.L.
Hotel Bell Boy ...Open | S. O. Cook.........$15
Cple., Rm. Hse. $50 A. | Dishwashers $16
Soda Fountain....$15 | Bus Boys...........$12
TRIANGLE, 25 E. JACKSON, 13TH FLOOR, KIMBALL HALL.

SALES OFFICE EQUIP.—EXPD. $150
Automotive Jobber Sales.
Contacting Automotive Jobbers—Age 28-32, Southern terr. Car furnished ....$150-$175
Indus. Sales—Age 30-35, Mfrs. $150
Jr. Accnt.—Age 22; Natl. Org. $130
ASST. PERSONNEL MGR.—35-40 ....$250
Tool Mech. Foreman—Exp. ....Open
Mech. Engr.—Elec. Exp., Age 30.........$2,100
Auto Elec. and Carburator Man $50
Diamond Setter. | Boy with Bike...$30
Vending Mach. Serv. Car $22.50
Bell Boy ....$80 | Doorman $80
S-H-A-Y, 14 W. Washington.

SENIOR ACCOUNTANT—PERM.........$2,600
Accountant—40, mfg. co.................$4,200
University grads, 20-24...................$1,800
Agency organizer [Ins. exp]..............$3,600
PROD. SUPT.—Pressed metal exp....$4,500
SALES, Auto radio mfr. [travel]......$1,800
SALES, Batteries, Chicago terr..........$1,800
MECH. ENGR. Grads., 24-28 yrs....$2,000
CHEMIST—P. H. D., 30 YRS...........$2,400
CHEMIST—P. H. D., 40-50..............$4,000
Engineers—Designers—Buyers Accts.
A. J. McCOY & ASSOC., INC., SUITE 1130. 140 S. DEARBORN.

Insurance Bookkeepers.

3 immediate openings; Genl. Agency Account checking or branch ofc. Genl. Acctg. Exp. Req. Age 21-30 yrs. Salary..........$90-$125
TRAVEL AUDITORS [2], Single..$200-225
YOUNG MAN, Combination Sales & Credit Dept. Exp. Least 2 yrs. College.........$125
2 SALESMEN, Canned Meat Exp. 1 for Chicago and 1 Central Illinois........$40-$50
Glader Corp., 110 S. Dearborn

TRAFFIC MGR.

Know city thoroly; some typing........$100
Jewelry setters....80c Countermen $18
Jewelry polishers..80c S. O. Cook.........$18
Jewelry engraver..$1 Bus boys $50
Auto mechanic ..$30 Dishwasher $14
Sandwich man....$20 Soda fountain......$18
Filip. bus boys....$12 Fry cook $18
MAJESTIC, 23 E. JACKSON, 10TH FLOOR, KIMBALL HALL.

SR. ACCT., PUBLIC EXP.....................$300
JR. ACCT., 22-24, univ. training......$125
CARVER EMBOSSING PRESSMAN.......$20
PRESS WASH-UP MAN, PORTER..$15-$18
KELLY B VERTICAL pressman, young.$30
ENAMEL SPRAYER, STRIPER, WOOD OP.
Boy, north.......$10 | 3 hotel clerks.$60 R.
Bus boy ....$50 | Boy, husky 35c
Car hiker, south..$18 | Station attend....$20
CADILLAC, 14 E. JACKSON.

8 INDUSTRIAL ENGRS.

Professional or Mfg. Exp.......$3,000-$5,000
ACCT.—Age 22-25; Supervise Small Dept.; neat, accurate; exp. opp. [mfg.].....$125+
3 YOUNG MEN—Trainees; age 21-27..$100
STENO.—Sales Taype; Loop...............$75
JR. SALESMEN.................$15 + Comm.
BUSINESS MEN'S CL. HSE., 209 S. STATE.

CREDIT REPORT ANALYSIS..........OPEN
ACCT. ADJUSTER, FINANCE EXP...$170
3 Sales, auto pts..Op. | COLL GRADS......$110
SHEET METAL L. O. | STAINLESS STL..OP.
BODY-FENDER ..$35 | COMPOSING RM..Op.
WHITE-COLORED WASH.-GREASR..$16 UP
PRINT. APP. .....$12 | FOUNDRY HELP.
HOTEL, RESTAUR'NT, INSTITUT'N HELP.
MONARCH. 166 W. WASHINGTON.

PACKERS—MAIL ORDER EXP.............$20
Order Pickers ..$20 | Chkr & Wrapper..$20
Liquor Clerk ....$15 | Radio Service ...$25
SEE MR. BARRETT for all Hotel and Restaurant Positions.
WABASH, 202 S. STATE-ST.

Employment Service.

SALARIED POSITIONS. SEE OUR AD THIS column Sun., Wed. R. W. BIXBY, INC.

TRADE SCHOOLS—MEN.

LEARN TOOL & DIE MAKING

MACHINIST TRADE.
Automatic Screw Machines.
Train in most complete training shops in America. Get experience on actual machine work. Practical methods. Jobs open at good pay. FREE EMPLOYMENT help. Start now. Days, evenings. Low fee. Write for FREE illustrated book or visit shops today.
ALLIED SCREW MACHINE CO. INC. [SCHOOL DIVISION.]
609 W. Lake-st., Dept. T. Hay. 1136.

Traffic Management

Trained men always needed. This school is recognized as the leader in practical, up-to-date training for 16 years. All phases of freight transportation taught by experts. Liberal employment help given. Hundreds of successful graduates prove our method best. Classes forming—enroll now. Phone, write or visit, 10 a. m.-9 p. m.
COLLEGE OF ADVANCED TRAFFIC,
330 S. Wells-st. DEPT. C-24. Har. 8649.

W-E-L-D-I-N-G.

Short intensive course. Come and see our welders at work day or night.
GREER COLLEGE. 2027 S. WABASH.

ONE WEEK FREE TRIAL.

LEARN THE PRACTICAL WAY.
TOOL AND DIE MACHINISTS
REFRIGERATION AIR CONDITIONING
AUTO MECHANICS BODY AND FENDER
Investigate Our Diesel Training, $75.
GREER COLLEGE. 2027 S. WABASH.

Learn Machinist Trade

TOOL & DIE MAKING
or Automatic Screw Machines. All assure good jobs. PRACTICAL shop training. Low rates, easy terms. Come in and talk to us or write today. Day and eve. classes.
National School of Mechanical Trades.
218 N. Jefferson. Monroe 2346.

GET YOURSELF A 1938 GOVERNMENT JOB.

Start $105-$175 month. Dependable. Men—women. Prepare immediately. Common education. Exp. usually unnecessary. Full particulars, list positions, FREE. Write today. Franklin Institute, Dept. 115 R, London Guarantee Bldg.

U. S. JOBS

FORMER U. S. GOVT. EXAMINER'S METHod helps you pass exams. with high rating for earliest possible positions; men, women. NO COST IF UNSUCCESSFUL. Write Patterson or call 77 W. Washington, Suite 715. Fra. 9784. Classes unnecessary.

U. S. GOV'T JOBS

Former Gov't. sch'le. expert directs only local school with classes. P. O. clerk, file, liquor, acct. bkkpr.; 50 State exams. open. PAY LESS LEARN MORE GET TRUTH. Western Coaching, 37 W.Van Buren.Wab.6522.

PRECAUTIONARY INFORMATION WILL save you plenty on a course of. BARBERING. You can't afford to guess about price, place, practice or positions after completing. Call, phone, or write for this information. MOLER COLLEGE, 177 N. State-street. CEN. 6393.

BE A TRAFFIC MANAGER.

Before you invest—investigate the BEST.
Freight Traffic Institute,
176 W. Adams, Dept. T 14. State 2330.

NEW JOBS IN DRAFTING.

Get information NOW. 64 p. book free.
CHICAGO TECH. COLLEGE,
14 D Tech. Bldg., 118 E. 26th-st. Vic. 8376.

AIR CONDITIONING — MANUFACTURERS approved, factory engineers supervised. Training includes shop practice. Call or write. Refrigeration and Air Conditioning Institute, 2152 Lawrence-av., Chicago, Illinois.
WILL TRAIN RELIABLE MEN IN SPARE time to service elec. refrigerators, air conditioning. For information phone Delaware 5350 or write Utilities Inst., 404 N. Wells.
— — — LEARN BARTENDING — — — Classes now forming. Day or evening. Ill. Bartending School, 1608 N. Milwaukee.
DIESEL ENGINE OPPORTUNITIES—WRITE for free booklet. Hemphill Diesel Schools, 2022 Larrabee-street, Chicago.
MAYWOOD SCHOOL—PRAC. COURSE IN elec. arc welding, acetylene welding. Oak-st. and 12th-av., Maywood. Ph. Maywd. 258.
LETTERING POSTER ART—INDIVIDUAL inst. shop methods; day-eve.; jobs waiting. Free trial. Acme, 24 W. Hubbard. SUP. 1755.
WELDERS—TAUGHT IN MFR.'S PLANT; individual instruction; part payment plan; day or eve. 4309 Ogden-av. Lawndale 5942.
— WELDING—ACETYLENE ELECTRIC — T. & T. Welding, 663 Randolph.
EARN WHILE LEARNING—AUTO. MECH., body and fender. Federal, 2040 Washington.

SMITTY—HE HOPES LIGHTNING WON'T STRIKE TWICE

TRADE SCHOOLS—MEN.

AIR CONDITIONING AND REFRIGERATION

Lead 'Round Industry Needs Trained Men at Once. Authorities recognize that winter air conditioning is more important than summer. Installations now being made. Get in on ground floor. Train now during winter months. Be ready for the inevitable upswing of the industry next spring. [illegible] Send for free 16 page book. THERMO AIR CONDITIONING INST. 129 W. Hubbard-st., Chicago. SUP. 0540. Open eves. Visitors welcome 9 a. m. to 9 p. m. Also New York and Los Angeles.

HOTELS CALL FOR TRAINED MEN—Good pay. Learn at home. Write Lewis Hotel Training School, Desk 749, Washington, D. C.

HELP WANTED—WOMEN.

Stores and Offices.

BOOKKEEPER — SOME TYPING AND short hand, one with credit experience with wholesale liquor house preferred. Address P Y 598, Tribune.

BOOKKEEPER-TYPIST — SMALL OFFICE. Capable, aggressive. State experience and salary. Address O E 538, Tribune.

DICTAPHONE OPER.—EXP.; MUST BE rapid transcriber. Will require test. In reply state refs., age, experience. Salary $90. Address P S 257, Tribune.

GIRL—EXPERIENCED FOR SOUTH SIDE bakery; act as manager; must know how to trim windows; state exp., refs., age, salary expected. Address P Y 596, Tribune.

MULTIGRAPH OPERATOR — EXP. ON graphotype addressograph and mailing lists. State experience, salary, age. ADDRESS O E 356, TRIBUNE.

STENOGRAPHER, TYPIST—YOUNG LADY. Short hours, small loop office. $15 per week. Address O 287, Tribune.

Professions and Trades.

BEAUTY OPERATOR—GOOD MANICURIST for north shore salon; steady position. Maria Beauty Culture, Winnetka 762 day; Winnetka 3354 Sunday and eves.

BEAUTY OPERATORS—EXP. ONLY; EXpert finger wave, manicurist; full-part time. Salary above scale. 5648 Diversey.

BEAUTY OPER.—EXP.; ALL AROUND; salary; steady. 2425 Pratt-avenue.

BEAUTY OPERATOR—EXPERIENCED ALL around. 3761 N. Racine.

BEAU. OPER. — GD. MARCELLER; CAP. managemt.; out of town. 4040 Madison-st.

[illegible]

HELP WANTED—WOMEN.

Employment Agencies.

Dictaphone Oper. $1,080

[illegible]

O'SHEA 64 E. Jackson

SALESGIRLS, ATTRAC., STATE EXP. $14

10 GIRLS—NO EXP., $10.

[illegible]

CADILLAC, 14 E. JACKSON.

EDIPHONE OPER., $95.

[illegible]

TRIANGLE, 25 E. JACKSON,

13TH FLOOR, KIMBALL HALL.

Secretary-Steno.-So. W., $90

[illegible]

MAJESTIC, 25 E. JACKSON,

10TH FLOOR, KIMBALL HALL.

[illegible]

WABASH, 202 S. STATE.

STENO.-SWITCHBD.-LOOP

[illegible]

UNITED AGENCY,

14TH FLOOR. 209 S. STATE.

[illegible]

CONSOLIDATED,

11TH FLOOR. 209 S. STATE.

E. F. Biller, N. W., $85.

[illegible]

S-H-A-Y, 14 W. Washington.

[illegible]

Corboy-Calvin, 20 W.Jackson

[illegible]

BROWN'S, 184 W. WASH.

EXECUTIVE SECRETARY.

[illegible]

All Trades, 16 West Jackson.

[illegible]

TRADE SCHOOLS—WOMEN.

ATTRACTIVE GIRLS.

[illegible]

FASHION MODELS.

[illegible]

AMERICAN SCHOOL

[illegible]

Good Pay While Learning

[illegible]

TRADE SCHOOLS—WOMEN.

SUCCESS IS EASY FOR WILFRED TRAINED BEAUTY EXPERTS.

Because sound, proven principles are correctly interpreted and applied by our master-instructors in the training of our students.

Spacious modern classrooms are thoroughly equipped for fundamental and practical training in every phase of modern Beauty Culture.

MODEST RATES — EASY TERMS
DAY AND EVENING CLASSES
INDIVIDUAL INSTRUCTION
FREE PLACEMENT BUREAU

A personal visit will convince you that WILFRED is an ideal, practical school of Beauty Culture.

Call today or request booklet T.

WILFRED ACADEMY

OF HAIR AND BEAUTY CULTURE.
9 W. Washington-street.
COR. STATE-STREET. STATE 5861.
Also New York, Boston, Brooklyn, Newark, Philadelphia, Pittsburgh.

MARINELLO

The name Marinello attracts business for our graduates. It's the biggest name in Beauty Culture today.

A limited number of students enrolling for our class of December 13th will receive an extra dividend. Come in today to assure your reservation.

National School of Cosmeticians, Inc. Chicago, London, New York, Detroit, Denver, Philadelphia, Los Angeles, Dallas, Paris, St. Louis, Des Moines, and 10 other leading cities, also throughout Europe.

108 N. State-st. State 5057.

North Siders! South Siders!

Enroll in Beauty Culture at WORLD'S LARGEST BEAUTY SCHOOLS IN YOUR NEIGHBORHOOD.

SELAN'S

Win First Prize for 1937 in National Hair Styling Contest.

Selan's enroll more students from Chicago than any other beauty school. There must be a reason. Visit and see for yourself.

SELAN'S BEAUTY SCHOOLS

Free tools. Position assured our graduates. DAY AND EVENING CLASSES. Visit, Write, Phone for 24 page booklet. NORTH—2744. MILWAUKEE-AVENUE. Cor. Spaulding. Spaulding 6616. SOUTH—6404 S. HALSTED-ST. NOR. 2500.

COMPTOMETRY.

Get the best 8 week course, incl. TYPING. Individual instruction. Day or evening. Actual experience; prompt placement. Catalog.

Secretarial-Shorthand.

Gregg, Munson, Pitman. 3-6 mo. courses. Individual instr. Only school which includes Dictaphone and Switchboard in Stenographic Course. Placement Free. Catalog on request.

Switchboard-Typing.

Most complete Switchboard training in America. All live boards. Actual calls. Typing included. Comparison invited. Day or eves. Century College, 105 W. Madison. Fra. 8478.

— PRECAUTIONARY INFORMATION — will save you plenty on a course of

BEAUTY CULTURE

It is facts gathered by the Mo-A. Inc., St. Louis, Mo. A Student Finance Co. If price, place, practice, or positions after completing is the complex, you can't afford to guess. Call, phone, or write for Precautionary Information.

MOLER SYSTEM

177 N. State-st. CEN. 6393.
Adjoining Chicago Theater.

HEIM BEAUTY SCHOOLS.

$65 $2 Down

COMPLETE COURSE, TERMS, MARCEL KIT, COSMETICS INCLUDED. DAY AND EVENING CLASSES. DOWNTOWN SCHOOL, 6 E. LAKE-ST. SOUTH SIDE SCHOOL, 936 W. 63D-ST. GARY, IND., 479 BROADWAY. [Rate slightly higher in Gary.]

Comptometry, $10

Special 3 Day Offer.

DAYS OR EVENINGS. Felt and Tarrant. Burroughs calculator. Actual experience. Competent instructors. Switchbd., P.B.X. live boards, 6 lessons, $1.25. Personal Attention Placement Service.

Chicago Commercial College,

180 W. Washington-st. Tel. Franklin 4803.

GIRLS—TAKE COMPTOMETRY NOW. FINish in time for the inventory positions. Big demand. Ask about our special offer. Chicago Bus. Coll., est. 1887, 190 N. State-street.

DRESSMAKING—MILLINERY SCHOOLS.

LEARN DRESS DESIGNING, DRESSMAKG., millinery or power machine. Day or eve. Free Booklet "T." Master College, 400 S.State.

DRESS DESIGN, PATTERNS, DRESSMKG., millinery. Forest Academy, 209 S. State-st.

RADIOS, SUPPLIES AND SERVICE.

— — — $20,000 BANKRUPT SALE — — — Philco, Zenith, R. C. A. Victor, G. E. Save to 60%. Auth. radios, $10. Op. eves., Sun.

1100 W. WASHINGTON.

BRAND NEW 1938 MIDWEST CHASSIS 20 tubes, 6 wave bands automatic tuning. $39.95. Open eves. Sun. to 5. Commonwealth Home Appliance, 775 W. JACKSON.

1938 PHILCOS—2XX LIST, $169.50; 3XX list $139.50; brand new in orig. fac. cartons. Must sell at ½ price. Fair. 8400.

1938 RADIOS—NEW NAT. ADV. SETS IN sealed cartons; any make; 30% to 40% off. 6003A Cermak. Cicero 735. Open evenings.

LARGEST ASSORTMENT OF NEW MIDget radios, $5.98. Op. eves., Sun. Edison's Whse. Outlet, 766 W. Jackson.

ARVIN AUTO RADIO, 9 TUBES, $19.95. Cost$79.95.601 W. Washington. Op. ev., Sun.

LATEST PHILCO AUTO RADIOS, $24.95 Used, $5-$10. 2005 W. Washington.

Service, Repair, Etc.

— GUARANTEED RADIO SERVICE, $1 — ANY SET. ALBANY 6460.

OFFICE FURNITURE AND DEVICES.

SELLING SURPLUS DISTINCTIVE OFFICE furniture and drafting equipment; many pieces; 1 yr. old. Tel. Del. 1166.

SPECIAL 1,000 STEEL TRANS. CASES; ball bearing; filing cabinet construction. Kendrick Furn., 218 W. Jackson. Cen. 4325.

WANTED — BY PRIVATE PARTY, LATE model dictaphone or ediphone. Lak. 4260.

[illegible]0 DESKS—80 CHAIRS, STEEL FILES; b'kcases, steel shel., tables. 3917 Sheridan.

[illegible]0 VAULT DOORS, USED SAFES, ALL sizes; cheap. 609 Milwaukee. Hay. 6480.

TYPEWRITER, $10; DUPLICATOR, $12; Dictaphone, $25. Pruitt, 172 N. La Salle-st.

OFFICE FURN. CLEARING HOUSE, INC. New-used ofc. eqp. 236 W. Lake. Dea. 3456.

WE BUY AND SELL OFFICE FURNITURE 1027-29 MADISON-ST. SEELEY 2056.

[illegible]00 STEEL FILES, DESKS, TRANSFER cases, st. shelv.; barg. Geiser, 128 W. Lake.

NEW AND USED DESKS, CHAIRS, TABLES, files, sales. 160 W. Lake-st. Randolph 0123.

OFC. FURN., STEEL SHELV., LOCKERS, etc. Central, 20 West Hubbard. Del. 8495.

COLLECTIONS.

EVERYWHERE. NO COLLECTION, NO charge. We collect, purchase, or loan on claims. United Mercantile Service. 23 years at 140 North Dearborn-street. Central 8466.

TO RENT—ROOMS—CENTRAL.

LIVE DOWNTOWN.

Rooms for Men and Women.

Wide choice of rooms; many with running water; some with private shower. 24 hour service. Low Weekly and Monthly Rates.

Y. M. C. A. HOTEL,

826 SOUTH WABASH-AVENUE.

CHICAGO-AV., 30 WEST.

Modern 24 story tower residence. Radio, telephone, carpeted floors, running water or bath. Social and athletic privileges. Walking distance to loop. 800 NORTH. WHITEHALL 6211.

LAWSON Y. M. C. A.

$5 Up—Hotel Grant—$5 Up.

Newly dec. rooms, running water, baths, phones. Save money. Live in heart of loop. 6 N. DEARBORN, cor. Madison. $1.25 daily.

SINGLE ROOMS — WITH PRI.BATH, $7 UP. HOTEL DALTON, 1234 SOUTH WABASH.

TO RENT—ROOMS—SOUTH.

BLACKSTONE, 5519—UNIVERSITY HOTEL. 100 RMS., 100 BATHS, $7 WK., $2 DAY UP.

CHAPPEL, 7514—LIGHT, WARM ROOM; I. C. transp.; reas. Hyde Park 5155.

DREXEL, 4736—LGE., COMF. RMS.; DBL. or tw. beds. $5-$7. Also lgt. hskg. r., $8.

NORMAL-BLVD., 6400—ENGLEWOOD 3700. NORWOOD HOTEL. New double inador bed; adjoining baths, all trans.; safe; $6 week up. Also kit. apts.

SOUTH PARK-AV., 7627, 2D—MOD., LG., furn. rm.; stm.; excel. trans.; $5. Ste. 2217.

WOODLAWN, 6546—LGE.WARM ATTR. RM. $4, small, $3; I. C., surf., L; gent. off. bell.

JACKSON PARK PLAZA.

Rooms with Complete Hotel Service.

$5 A WEEK UP.

Near I. C., elevated, surface lines and bus. 1540 E. 65TH-PL. [AT JACKSON PARK.]

LARGE MOD. FRONT RM.—COMFORTable, twin beds. Wentworth 6242.

IF YOU WANT A RL. HM. INVESTIGATE. Mis. op. Gar., ref. Address P K 295, Tribune.

LGE. BEDRM.—TWIN BEDS; BATH ADJ.; cple. or 2 empl. women; exc. tr. Eng. 4273.

63D-PL., W., 661—2-3 RMS.; AUTO. HT. and hot water; refrig.; adults; $7-$8.50.

65TH-PL., E., 1449—NICELY FURN. DAYlite rms.; sgl. and dbl.; all trans. $2.50-$3.

$3.50 WK. UP — MAID; PHONE SERVICE. all trans. Harstone Hotel. 1500 E. 63d-pl.

NICE CLEAN ROOM SUITABLE FOR TWO. Reasonable. Ph. Stewart 2792.

47TH, E. 753—RM.; INADR., LGE. CLOSET. adj.ba., priv.fam.; suit 1-2 ladies. Dre.6710

Hotel Rooms.

$6 Wk. Room with Private

bath. You'll enjoy these comfortable, light, warm, front rooms. Unexcelled service. All forms of transportation at door. PARKLAND HOTEL, 1550 East 63d-street at Jackson Park.

LITTLE HOTEL, 6817 DORCHESTER—Beau. r.; inador; carp. fl. $5 wk., $1.50 day

TO RENT—ROOMS—NORTH.

ASTOR, 1436—PANELED STUDIO SUITable for two; $35 monthly.

ASTOR, N., 1216—NEWLY DEC.; QUIET. comf. Ideal for bus. people. Auto. heat.

BARRY—MEN, 1-2; EXCLUS. HM.; WARM; pri. bath; nr. tr., lake; $2.50-$7. Bit. 1425.

BELMONT, 701—2 APT. WARM FRT. RM. Priv. fam. Ex. trans. Reasonable rent.

BRYN MAWR, N. 1348—ATT. STUDIO RM. for 1 or 2; meals opt.; reas. Edg. 4557.

CEDAR-ST., E. 61—CANTERBURY HOUSE Sgl., dbl., $5.50-$10. Girls' dormitory, $3.50.

CHESTNUT, E., 195—SINGLE ROOM, $4.50 wk.; monthly rate; walk to loop.

CLARK, N., 2026. MOHAWK 3460. NEW BLDG. OPP. LINCOLN PARK.

HOTEL CLAYTON.

300 MOD. ROOMS. BEAUTYREST BEDS.

$6.00—PER WEEK—$6.00.

FREE RADIO. 10 MIN. TO LOOP.

CLARK, N., 1015—HOTEL OLYMPIC, RAdio, bath, $1.50 dly.; $6 wkly. Whi. 4290.

CLARK, N., 2014, APT. 9—WK. FREE; reas.; twin beds; French furn. L. V. 3621.

CUYLER 1832—CLEAN; RUN WATER; H. w. heat; priv. entr.; exc. trans. Gra. 0243.

DEARBORN, N., 1447—NEWLY FURN. OUTside rms.; private baths; hotel service.

DEARBORN, N., 1224—LGE. FRT. RM. Twin beds. Private lavatory. Exc. trans.

DEARBORN, 1246 N.—NICE CLEAN RMS., $3.50 and up; also 4 rm. rear apt.

LELAND, 820—SIDE, $3; FRONT, $4. REPutable, quiet; no children here; kit., $4.

LELAND, 1105—2D; CLEAN, WARM, COMfort. rm.; 1 bl. Wilson L, ½ bl. Broadway.

LINCOLN PK., W., 1834—ARTISTICALLY furn. lrg. studio rm.; md. serv. Div. 1962.

MAGNOLIA, 5452—RM., PRI. ENTR.; GENtleman; pri. fam.; Sun. brkfst. incl.; gd. tr.

MAGNOLIA, 4400—MOD., SUNNY; REAS.; innerspring mattress; gd. trans. COOPER.

MALDEN, 4637 — NICELY FURNISHED clean, quiet residential rm.; running water; reas. Wilson express, bus, surface.

MICHIGAN-AV., 843 N.—BEAUTIFUL CLUB for yg. bus. girls; $4.50-$5; walk to loop.

NORWOOD-ST., 1215—NEW. DEC.; RUN'G water; all trans. [6000 N., nr. Broadway.]

SCHILLER, E., 45—LARGE ROOM, TWO windows overlooking lake. Ph. Del. 9463.

SEDGWICK, 2009—1 AND 2 LARGE ROOMS. Clean and light; reas. Div. 4735.

SHERIDAN—BEAU. SUITE OF RMS., PRIV. home. Suit. 2 or 3. Ardmore 3506.

WABASH, N., 820—SLPG. RMS., SHWRS., baths. $2.50 up. Walk to loop. Men only.

WILSON, 815 — NEWLY DEC.; NICELY FURN., BEST TRANSP.; MAID SERV., $3.

WINTHROP [6100 N.]—NEW FURN, TWIN beds; adj. bath; priv.; all trans. Hol. 5874.

WINTHROP, 5245—LGE. RM.; PRIV. FAM. No other roomers; all transp. Sun. 1736.

Excellent Transportation.

to the loop by "L," also bus and surface; quiet, attractive room, plus all club facilities; pool, gym, cafeterias, etc.; 24 hr. service. Singles, $4.50 up wk.; dbls., $3.25 up. LINCOLN-BELMONT Y. M. C. A., 3333 N. Marshfield-av. Bittersweet 3333.

THE DEL MAR IS JUST THE PLACE—FOR home loving folks. Different rms. at different prices for different tastes. Some AS LOW AS $4 WEEKLY; all with complete hotel service.

5046 WINTHROP-AV.

10 MINUTES TO LOOP.

L or surface; attractive, comfortable rooms; cafeteria, 24 hr. service; all privileges; free parking lot; most reasonable rates. NORTH-AVENUE Y. M. C. A. 1508 N. Larrabee-street. Lincoln 2633.

LAKESHIRE HOTEL.

Full Hotel Service.

Private showers. All outside rooms. Near bus, surf. lines. Newly dec. Reas. rates. 4128 Clarendon-av. Bit. 3900.

Hollywood Beach Hotel,

5653 KENMORE. LONGBEACH 6800.

$4-$8 WEEKLY.

Quiet, homelike. All transportation.

— — BARRY-BROADWAY HOTEL — — $5 a week and up. 3020 Broadway. Bittersweet 1600.

100 ROOMS WITH BATH—$6 PER WEEK. Hotel Frances, 5054 Winthrop. Lon. 8932.

OLD WORLD ATMOS.—STUDIO APTS. AND rms.; priv. bath. L'Aiglon, 22 E. Ontario.

HOMELIKE, PRI., REFINED, LGE., LIGHT rm. with sun porch. Graceland 0240.

4235 SHERIDAN—LOVELY RM. FOR 1 OR 2. priv. home, con. bath; reas. Mrs. Linder.

Hotel Rooms.

THE STRATFORD, 4131 SHERIDAN-ROAD.

$5.00 WEEK.

Smart, modern, in-a-dor, with bath, shower. 24 hour hotel service, plenty heat, linen. LEED'S HOTELS.

SHELDRAKE APT. HOTEL.

4520 CLARENDON-AV., NEAR WILSON. 1-2-3 rm. kit. apts. OVERLOOKING LAKE. Unusually attr. furn. Compl. hotel service. Bus at door. Rates as low as $45 PER MO.

$5 up—Hotel Darlington—$5 up

Beau. rms., run. wat., baths; free parking; $1 day up; 1 bl. L,bus,surf. 4700 N. Racine.

TO RENT—ROOMS—NORTHWEST.

— — — SO VERY CONVENIENT — — — 15 minutes to loop; modernized rooms; NEW bathrooms; NEW swimming pool; NEW cafeteria. Young men like to live at 1621 Division-st. Y. M. C. A. Bruns. 4380.

LIVE IN RESIDENTIAL DISTRICT—MODern building; 24 hour service; good transportation. Irving Park Y. M. C. A., 4251 Irving Park-boulevard. Pensacola 1070.

TO RENT—HOUSEKEEPING ROOMS.

South Side.

BLACKSTONE, 5509—SLP. RM., $2.50; 2-3 rm. kits., $5.50-$7.50; park, lake; all trans.

CORNELL-AV., 5321—ATTRACTIVE 3 RM. apt. Adults. Elec. refrig.; I. C., bus.

ELLIS, 3800—NEWLY DEC. 1-2-3 ROOMS, fur., unfurn. rs., $4 up. Frig., free gas, light.

ELLIS, 4545—CLEAN KIT. OR SLPG., SGL.-dbl., adj. bath, $4-$7, adults; I. C., all tr.

HARVARD 6502—1 UNFURNISHED STM. htd. hskpg. rm.; suit. for 1-2 empl.; exc. trans.; $4.25 wk; gas, elec included.

INGLESIDE, 6216—SUITE OF 3 ROOMS compl. furn. Also lrg. frt. rm. A1 trans.

KENWOOD, 6143—2 RM. KIT. APT., NEWly dec.; 1 rm. kit. accommodates 1; linens furn.; nr. I. C., L. surf. bus tr. Plaza 5640.

KENWOOD-AV., 6249—1 RM. KITNT.; SLP. rms., $7-$3.50 up; el. refrig.; I. C., L, surf

LAKE PARK, 4919—CLEAN WARM 1, 3, 4 rm. kit.; pri. bth.; refrig.; $5 up. All tran.

MARYLAND, 5531—2 RM. SUITE; CLEAN, warm; 1 rm. dble. or sgle.; run. wat., reas.

MICHIGAN, 2505—1-2 RMS., PRI. BATH; everyth. fur.; $3.50 wk. up.; slp. r., $2.50.

PRINCETON, 6203—1-2 RM. APTS.; AUTO-stove, elec. refr., drbd., $4-$9. Nor. 1800.

STEWART, 7201—1-2-3 RMS., BEAU. FUR., dec., comp., remodeled, opp. park, refrig. opt. Some pr. bath. $3.50 up. R. I., surf.

STONY ISLAND, 6028—2 RMS. FAC. PARK, Inador bed, G. Elec. Best tran. $8.

UNIVERSITY, 6128—1-2; QUIET, WARM, clean frt.; refrig.; pch.; surf., L; reas.

UNIVERSITY, 6543—1ST; 1½ RMS.; LGE. frt.; rollaway; $6.50; nice frt. slpg., $4.

WOODLAWN, 6017—WARM, CLEAN, LGE. 1 rm. kitnt., $4.50; sleeping rm., $2.50.

YALE, 6449—1-2-3 RMS.; BEAU. FURN.; clean, warm; new. dec.; ex. trans.; $4-$9.

$9 WEEK.

PARKLAND HOTEL offers completely equipped kitchenette with private bath and new G. E. refrigeration. 24 hour hotel service. All transportation at door. 1550 EAST 63D AT JACKSON PARK.

60TH, E., 555—1-2-3 RMS.; WELL FURN.; opp. park; refr. opt.; warm, clean; reas.

6912 ANTHONY—3 RS., LT., CL., STM. HT., pri. ba., fr.-rear ent. $27.50 mo. Vin. 0949.

60TH-ST., E. 437—1 AND 2 RM. KITCH. apt., $4 up; sleepg. rm., $3; hotel service.

64TH-ST., E., 1218—DES. 3 RM. APT.; PRI. bath, el. ref., 1 rm. kit. Also slp. r. Reas.

62D-ST. E., 1219—EXTRA LGE. ROOMS; light, new. dec.; warm; $18-$20-$25 mo.

North Side.

BARRY, 612 [3100 N.]—NR. BROADWAY. 2 room kitchenettes; clean; adults; $6 up.

BELLE PLAINE 929—WARM, CLN., LT. R.; Frig.; innersprg. mat.; also slpg. rms.; r. w.

BELDEN, 1045—1-2 RM. KIT.; NICELY furn., dec.; elec. ref.; gd. trans. $3 up.

BROADWAY, 4040—EXCELLENT HEAT. Front kitnts. $3; Pullman, $5; all trans.

CLARK, N., 2120—PLEAS. WARM FRT. 2 rm. apt., $6 wk. Use laund. Also slpg. rm.

CULLOM, 2315—2 LIGHT ROOMS, REAL kitchen; quiet home; garage; 2 adults.

DAKIN, 815—LG. WELL FURN. KIT., WARM. Adults; frig., $7; others $4 up [3940 N.].

DAYTON, 1922—CLN. 1-2 KT. APTS. DOR bed. $3-$5. 3 rs. fur. unfurn, $9. Moh.1782.

FARRAGUT, 1451—2 BEAU. LT., CLN. RS., h. wt. h., gas, elec., r. w., linens, $8-$8.50.

GREENVIEW, 3920—SM. 3 RS., SEMI-PRI. bath; $7; 2 rm., $5; also unfurn. Adults.

KENMORE, 4055—2 RM. FRT. APT.; BEDrm., liv. rm., kit.; clean, reas. Sheridan L.

KENMORE, 4618—KENMORE HOTEL APTS. 1-2 rms., $5 to $10 wk. Wilson L or bus.

LAKESIDE, 943—1-2 RM. KIT., NEWLY furn., dec.; elec. refrig.; maid serv.; reas.

LA SALLE, N., 1525—NR. LINC. PK.; SGL. dbl. hskg. rms., r. wat.; maid ser.; $2.50-$5.

LINCOLN, 2122—PLEAS. 2 R., PRI. BATH, $6.50; 2 r., $5.50; 1 r., $4. Exc. heat.

MAGNOLIA, 4441—COZY 2-3 RMS., NICELY furn., 2 beds. Elec. refrig. All trans.

MAGNOLIA, 4532—NEWLY DEC. 1 LRG. rm.; priv. pch.; Frig.; all transp.

PAULINA-ST., 4635—2D ATTRACT. FRT. rm., real kit., Frigid.; all trans. Ard. 5336.

ROSCOE, 664 [3400 N.]—1-2 RM. KITCH apts., nicely furn.; all trans.; $4.50-$7.

SEDGWICK, 2222—HOMELIKE; 1, 2, 3, 4 rm. front apts.; Frig.; baths; $30-$45.

SHERIDAN-RD., 5016—1-2-3 RS. KITCHNT. apt.; nicely furn.; reas. rent; gd. transp.

SHERIDAN, 4804 — 1-2-2½ RM. APTS.; cozy, warm; $5.75-$10.50 wk.; all trans.

WILSON, 826 — FRONT RM. KIT. APT.; newly dec.; excel. trans. Adults only.

WINTHROP, 5063—CLEAN, ATTR. 1, 2 RM. outside kit. apts.; refrig.; best trans.

WINTHROP, N., 5050 — COZY 1 AND 2 rooms, front; elec. refr.; all trans.; reas.

LAWRENCE ARMS. 4800 KENMORE. Mod., clean kit. apt.; $8-$12 week; hotel service; free parking; all tran.; rms., $4-$6.

2 RM. APT., NICELY FURN. NEWLY decor. $5.50-$7.50. Adults. 4711 Kenmore.

LEAVING TOWN—MUST SELL COMPLETE 4 rooms new, used furn. Monroe 0173.

Northwest Side.

NEWCASTLE, 3744—2 RMS., INCL. KIT.; all conv.; good trans.; $7 wk. or $25 mo.

West Side.

WASHINGTON-BL., 1361—SHELDON APTS. Newly dec. bedrm., living rm., kitchen; comp. furn.; adj. bath; st. heat; $5 wkly.

WASHINGTON-BLVD., 1757—2 FRT. CLEAN. warm rooms; elec., gas, linen; $6.

BOARD AND LODGING.

South Side.

GREENWOOD, 6215, 3D—NEWLY DEC. front rm.; home ckg.; exc. tr. Hyd. 3596.

NICE, WARM RM.—RUNNING WAT.; EXC. meals, real home; all trans. Fairfax 5994.

Southwest Side.

NR. 63D-KEDZIE—FRT. RM. IN BUNG.; meals, garage opt.; home priv. Gro. 0664.

North Side.

HERMITAGE, N., 4141—COMF. SGL.-DBL. rms.; exc. hm. ckg. $8.50 wk. Gra. 2185.

WAVELAND, 730—BUSINESS GIRL; LOVEly hm.; pri. bath; $6.50-$7.50. Bit. 1378.

WOLFRAM, 830—SGL.-DBL. RMS., TWIN beds; gd. meals. Gentlemen. $8. Buc. 3294.

IDEAL HOME FOR ELD. GENT., PRI. FAM. Lge. sunny rm., gd food; $45 m. Hol.6528.

Northwest Side.

LUNA, 1411 N.—LGE. RM.; SUIT 2; PRIvate family; gd. transp.; reas. Mer. 5548.

Children.

MOTHER'S LOVE, CARE 1 OR 2 CHILD.; lge. rm. parnt.; nr. L, lake, sch. Bri. 6875.

Convalescent Homes.

HOME FOR AGED INFIRM MILD MENTAL AND CONVALESCENTS. MID. 1605.

NURSE WANTS CARE OF INVALID OR convalescent in her home. Est. 3090.

HOTELS AND APARTMENT HOTELS.

ALBION SHORE HOTEL.

1217 ALBION-AVENUE. At Loyola L sta., ¼ blk. W. of Sheridan. Comfortably furn., newly decorated, dining rm. in connect. Bus and L trans; $6 per wk.

$6.00 WEEKLY $6.00

Newly decorated; private shower rooms. HOTEL CARLING. 1512 N. La Salle-st. Mohawk 1200.

830 S. MICHIGAN HOTEL.

Live in this 7 story modern fireproof bldg. Walking distance from the loop. $5.50 PER WEEK. $1.50 PER DAY. STEVENS APTS., MICHIGAN-AV. AT 8TH. FOR INFORMATION PHONE WAB. 4400.

739 BELMONT—LAKE VIEW APT. HOTEL. Kitch., elev., compl. serv. Lake View 8722.

— CHELSEA HOTEL—920 WILSON-AV. — $6.50 wk. up; $2 a day. All rms. with bath.

3244 NORTH CICERO—HOTEL BELPARK—Chgo's newest hotel, $6 up wk. Ave. 4480.

HOTELS AND APARTMENT HOTELS.

FOR WINTER COMFORT

LIVE DOWNTOWN

SAVE AN HOUR OR MORE A DAY. SLEEP LATER! REAL WINTERTIME COMFORT. COZY, WARM, SINGLE OR DOUBLE ROOMS OR SUITES. UNUSUALLY SPACIOUS. PRIVATE BATHS. NO TRANSPORTATION WORRIES. COMPLETE HOTEL SERVICE. MODERATE RATES. PHONE HARRISON 7900, OR VISIT

GREAT NORTHERN HOTEL

Dearborn, Jackson, Quincy.
OPPOSITE POSTOFFICE.

DEARBORN PLAZA

KIT. APTS., $12.50 WK. UP.

ROOMS, $9 PER WEEK; DAILY, $2.50. KITCHENETTE APTS., $50 MO. UP. Newly decorated. Refurnishing and carpeting in progress. Newest 15 story bldg. on Gold Coast. Walking distance to Loop. 1032 N. DEARBORN-ST. WHI. 6464.

ATTRACTIVE NEW IMMACULATE

MARK TWAIN HOTEL

5 min. to loop, fireproof bldg., free radio. Enjoy comforts of home. Tub, shower each room; box springs, innerspring mattresses; single rooms and suites. Garage service. DAILY $2 UP. WEEKLY $8 UP. 111 W. DIVISION, AT CLARK. LIN. 7110.

PLAZA HOTEL,

CLARK AND NORTH-AVENUE. Beautifully located, with view of Park and Lake, three room [2 bedrooms] apartment with kitchen and two baths, $150 monthly. Also single and double rooms with bath for transient and residential accommodation. SUPERIOR 2680.

WELLINGTON ARMS

2970 SHERIDAN-ROAD.

Smartly furnished 1 to 3 room kitchen apts.; overlooking Lincoln Park and the lake; 15 minutes from the loop. Furnished and unfurnished. Rates begin at $40 unfurn., $55 furn. Daily rate, $2.50 up. Bit. 4600.

Montrose Beach Hotel

1-2-3 Room Apts., $40 Up.

$2.50 and up daily; $12.50 up weekly. Soundproof, elegantly furnished. Refrigeration Free radio. Coffee shop and garage. 24 HOUR HOTEL SERVICE. 925 Montrose-avenue. Bittersweet 7700.

HOTEL RIENZI

600 DIVERSEY, 2800 N. BUC. 4100. Located near Lincoln Park in fine amusement and shopping center. Attractive outside rooms and suites, smartly furn. and decorated; tile baths and shower; bus, car at door; 15 min. loop; $2 daily up; special weekly rates; excellent cafe; garage in connection.

MELROSE APT. HOTEL

Spacious 1-2-3-4 rm. newly furnished apts. Also a 2 bedrm. apt. Fireplace, Comp. hotel service. At Lincoln park and Belmont Harbor. All trans. Private and public schools. 451 MELROSE-ST. [3240 N.] BUCK. 1200.

DEVONSHIRE HOTEL.

IDEAL WINTER RESIDENCE. The most conveniently located hotel on the near north side. 24 hour hotel service. $7 week up. Special monthly rentals to permanent guests. 19 EAST OHIO. SUPERIOR 4900.

4943 KENMORE. LONGBEACH 4234.

HOTEL NORTHMERE.

All outside rooms; refurnished, recarpeted and redecorated; every room with bath or shower; complete hotel service. Argyle L, bus, or surface lines. $5.50 weekly and up.

FORT DEARBORN HOTEL.

Corner La Salle and Van Buren-streets. $7.50 WEEKLY. $1.50 DAILY. Newly decorated and furnished outside rooms in this modern loop hotel. Wab. 5700. OPPOSITE LA SALLE-STREET STATION.

NORTH PARK HOTEL,

1936 NORTH CLARK. Opposite Lincoln Park. Mohawk 3200. Beautifully furnished 1, 2, 3 room apts. Newly decorated; all outside, large apts.; 24 hr. hotel serv.; 10 min. downtown; reas. rates.

Chateau Hotel, 7.50 Wk.

3838 BROADWAY. DAILY $1.50 UP. Inspect the finest rooms on North Side; each with bath, shower, grill, elevator; L, bus, surface lines at door. Ph. L. V. 8310.

THE GRANDEUR

HOTEL APARTMENT HOMES. 1 to 5 rooms. Rentals from $65. GRANVILLE AT WINTHROP. Telephone Briargate 6200.

4943 SHERIDAN-RD. LONGBEACH 2000.

Unusual Values, $3 Per Wk.

Beautifully furnished, newly decorated rooms. Excellent transportation. SINTON HOTEL, Corner of Argyle and Sheridan.

Lincoln Park Arms Hotel.

Attr. bedrm. apt.; inador bed in living rm. Also 1 rm. apt.; twin or double beds. Day, week or month. Beau. view of park, lake. 2738 PINE GROVE. MOHAWK 3102.

$6—$6—$6—$6—$6

A week. Each rm. completely decor. Priv. bath; L. surf. tr. Out of town guests invited. PERSHING HOTEL, 6400 COTTAGE GROVE.

WINTER IN THE LOOP.

Nr. business and amuse.; $7 wk.; new. dec.

SARATOGA HOTEL,

27 S. DEARBORN. RANDOLPH 7020.

WACKER HOTEL—NEW FIREPROOF BLDG. Outside rooms, private baths. $7 wk. up. 111 W. Huron-st., cor. Clark. Select clientele.

HOTEL LINCOLN CORNER CLARK LINcoln and Wells 300 Outside Rooms

ROOMS, SUITES, AND APARTMENTS — $2.50 day up. Hotel Maryland, 900 Rush-st.

APARTMENTS AND ROOMS TO SHARE.

WIDOW WILL SHARE 5 RM. APT. WITH empl. cple.; home priv.; $10 wk. Refs. 3420 Wrightwood-av., 1st. Heart of Logan Sq.

BUS. GIRL WILL SHARE BEAU. FURN. apt. with emp. couple or same. S. Shore district. I. C. trans. Reas. South Shore 3725.

2 SUNNY RMS. IN REAR 7 RM. APT.—Only kit., bath shared by cpl.; light, gas, refrig. free; $6.50. 717 N.Lockwood. Col.4536

SINGLE GIRL—SHR. N. S. BEDRM. APT. with same; exc. trans.; reas. Bri. 6765.

WANT CPL. OR MAN TO SHARE 4 RM apt. with bachelor; reas. Rog. P. 6966.

A COMPLETE ROOM, APT. AND BOARD service. Chicago Room Registry. Dea. 2713.

TO RENT—HOUSES.

South Side.

5 RM. BUNG.—NEWLY DECOR., NR. I. C. surf., 79th-Kimbark. Imm. poss. Pla. 7741.

Northwest Side.

$40-$42.50. LGE. 5 ROOM BUNGALOWS—Mills. 7610 W. Grand-av. Merrimac 6000

ATTRACTIVE 5-6 RM. HOMES—$35-$40. A. J. Schorsch & Co., 6059 Irving Pk.-blvd.

Suburban—North.

FURN. UNFURN. HOMES. NORTH SHORE. Fuller & Pickard. Univ. 7444. Gre. 7220.

Suburban—West.

6 RM. HOUSE—GD. LOC. NR. SCHOOLS. tran.; $70. 254 Northwood, Riverside 2267.

TO RENT—FURNISHED HOUSES.

CHEAP TO DESIRABLE TENANT—MODern 9 room furnished home. North Shore. Winnetka 3607.

TO RENT—APARTMENTS—SOUTH.

General List.

3-4 Rms., Refrig., $32.50-$35

Newly remodeled, new. dec., white woodwork, stippled and painted walls, floors refinished, new fixtures, auto. gas range. Lots of closets. 217-21 W. 63d-st., 1 blk. to R. I., surf, L. McClun, 217 W. 63d-st.

TO RENT—APARTMENTS—SOUTH.

Four, Five, Six Rooms, and Larger.

215 E. Chestnut—Sublease.

Beautiful 5 room apt. Open view in 3 directions. 2 bedrooms, 2 tile baths and showers. Large living room, dining room, kitchen, hall, 5 big closets.

24 hr. swbd., elev., doorman, office service; 18 hr. food shop; maids avail. Bus, taxi at door, or walking distance to Loop. Gas and refrigeration free.

Finest neighborhood in Chicago. Sacrifice for quick occupancy.

734 WRIGHTWOOD.

5 room apts., 3 beds. Free gas. See agent on premises or call Randolph 6171.

4 ROOMS—$40; 3D FLOOR; DECORATED. electric refrigeration; good transportation. 722 Barry-av., or Bittersweet 1600.

4420-28 DREXEL-BLVD., 4 R., APT., MODern; free electric refrig.; newly decorated; $45 and up. Phone OAKLAND 7197.

7136 EAST END-AV., 1ST FL.—5 RMS.; elec. refrig.; $57.50. Randolph 3081.

SUBLEASE—4 RMS.; MODERN; $37.50; immediately. 617 W. 73d-st., Apt. 2-D.

TO RENT—APARTMENTS—SOUTHWEST.

Four, Five, Six Rooms, and Larger.

5 RMS., 1ST FL., $22; 6 RMS., 2D FL., $25. Stove ht. Good trans. HEM. 4885, 4 to 6.

TO RENT—APARTMENTS—NORTH.

General List.

2000 LINCOLN PARK WEST

2-3 room apartments............$62.50 to $75
4 room dinette, facing Lincoln Park....$110
De luxe 4 rm. south and east exp.; large bedrm., liv. rm., dining rm., tile kit. and bath. Excellently maintained. 24 hour elevator service. Doorman.
PETER F. REYNOLDS. LINCOLN 3633.

3½ AND 4 RMS., $42.50 UP.

Attractive apts.; free refrigeration; ideal location; near L and surface transportation. 5252 Glenwood-av. LONgbeach 8833.

UNUSUAL STUDIO APTS. Cook Estate, 161 E. Erie-st. Sup. 2875.

One, Two, and Three Rooms.

3 ULTRA MODERN ROOMS—TILE BATH, 7 story elev. bldg.; free carpet, gas, refrigeration. 1505 Morse-av. Sheldrake 8820.

THE WELLINGTON ARMS—1 TO 3 RM. kitchen apts. $40 up. Wonderful value for location. 2970 Sheridan-rd. Bit. 4600.

632 ADDISON—3½ RM. APTS. IN MOD. court bldg. Conven. to shops, bus, surf. trans. Reas. Agent on prem. Bit. 0349.

CHARMING 2½ RM. APT. ON NR. NORTH Side; 30 ft. living rm.; woodburning fireplace; lge. bedrm., garden. Delaware 5976.

1100 N. LA SALLE—1-1½ RMS., $37.50 UP. 24 hour switchboard. Div. 5320.

2 RM. APTS., 4864 N. ROCKWELL—ELEC. refrig. $30-$32.50. Excellent transp.

Four, Five, Six Rooms, and Larger.

THE BARRY APARTMENTS

7 ROOMS—3 BATHS. READY FOR IMMEDIATE OCCUPANCY. 12TH FLOOR OF MODERN BUILDING. JUST COMPLETELY DECORATED. CAN BE MOVED INTO AT ONCE. INSPECTION INVITED. 3100 SHERIDAN-RD. BUCK. 4041.

7 ROOMS, 2 BATHS.

Modernized, electric range, sun parlors. Cedar closets, plenty clothes closets. East of Sheridan-rd., near lake and park. Good trans., shopping, movies, etc. Only $95. 901 Ainslie-street. ARTHUR KRUGGEL & CO., Longbeach 5531.

720 WAVELAND-AVENUE.

Now available—Desirable 3 flr. 5 rm. apts. G. E. refrig., solarium, exc. shopping and trans. facilities. See jan. or phone Fra. 8383.

544 BROMPTON-AVENUE.

Now available, mod. 5 rm. apt.; elec. ref. showers and tile bath; nr. outer drive; exc. shopping, trans. facil. See jan. or Fra. 8383.

1367 N. STATE-PKWY.

Very desirable, 10 rooms, 3 baths. WALLER & BECKWITH. Lakeview 6480.

843 AGATITE [4450 N.]—EAST OF SHERIDAN-road; 4 light rooms; private porch. H. W. CROXTON & CO. 4723 Broadway.

2610 DAYTON [NEAR WRIGHTWOOD L]—6 light rms. New. dec., steam ht., refrig., large closets. Janitor or Ran. 9121.

ATTRACTIVE 4 RM. 1ST FLR. APT.—REF. furnished; convenient transportation. Sublease. Stains. 1309 Farwell-avenue.

SUBLSE 5 RM. APT.—6 RM. EFFIC.; newly decor.; facing pk.; close to schl., trans., lake; reas. 713 Montrose. Buc. 0845.

2341 COMMONWEALTH-AV. Sublease 6 rooms, 2 baths, high floor Reasonable. Central 5050.

5 RM. FLAT AT 1551 SCHREIBER-AV. [6430 North] $45. Immediate poss. MINWEGEN, 1554 Devon.

5 SPACIOUS RMS.—FRONT APT.; FREE gas and refg.; nr. schls. $55. R. P. 6360.

6 R FLAT, 1ST FL., 6322 N. LAKEWOOD [1300 W.]; imm. poss.; $65. Rog. 2000.

646 OAKDALE—MOD. 6 APT. BLDG.; 5 rm. efficiency; Lin. Pk. sec.; $50.Lon.2821.

MARSHALL FIELD GARDEN APARTMENT homes 411 Blackhawk-st. Lincoln 2121.

5 RMS., ALL MOD., 2 CH. IMM. POSS. Nr. L. bus, schl. 5955 Winthrop. Dea. 9898.

826 BELMONT, COR. CLARK—5 ROOMS. steam heat. See Janitor or Rand. 9121.

TO RENT—APARTMENTS—NORTHWEST.

One, Two, and Three Rooms.

2 RM., MOD., TILE BATH AND SHOWER. to sublet $40 mth. Apt. 210, 4585 Elston.

Four, Five, Six Rooms, and Larger.

$40—5 RMS.; NEW. DEC.; STM. FURN.; gar.; best tra. 7012 Diversey. Aus. 3047.

6 ROOM FLAT 2D FLOOR, $25. 3342 BEACH-AV.

4 RMS.—NEWLY DEC., ELEC. REFRIG., steam ht. 4144½ N. Keystone. See janitor.

TO RENT—APARTMENTS—WEST.

Four, Five, Six Rooms, and Larger.

6 RMS., SLEEPING PCH., SUN PARLOR. 4224 Jackson 3d; steam ht. Frig., jan. serv.; gar.; reas. Call Max. Van Buren 0400.

5 RMS., NEW DEC. $23; 3 RMS., 445 N. Lawndale, agt. Ferraro. 3659 Ferdinand.

4315 W. 16TH-ST.—5 RMS., ELEC. REFRIG.; rear porch; $45. See jan. or call Fra. 0353.

6 RMS.—STM. HT.; JAN. SVC.; NEW. DEC.; 2 extra ⅛ baths. $40. Owner. Sac. 0352.

5947 W. ERIE-ST. — 6 RM. APT.; HOT water ht.; elec. refrig.; 2d fl. Dear. 8795.

TO RENT—APARTMENTS—SUBURBAN.

NORTH.

Evanston—19 minutes to loop.

6 RM. NEW. DEC. DUPLEX. RESID. DIST. Sublet to Oct. 1 New refrig. new gas range, new oil burner. Avail. Jan. 1. Bus transfer. Rt. $90. Inc. heat. gar. Uni. 9362.

SUBLSE EVANSTON 5 RM. APT.—CLOSE to transp. Evans Realty Co. 1608 Hinman-av., Evanston. Greenleaf 6100

WEST.

Austin—14 minutes from loop.

BEAUTIFUL 5 RM. APTS. NOW AVAILable in Oak Park and Austin. $55-$85 LANG WEISE & CELLA. RAND. 2574.

Oak Park—16 minutes to loop.

MODERN 2 RM. APT., 826 S. AUSTIN-blvd., Oak Park. See janitor, 6 mos.' lease. $30 mo., or call 9-11 a. m., Riverside 5413.

TO RENT—FURNISHED APARTMENTS.

(See Also Hotels and Apt. Hotels.)

SOUTH.

YALE MANOR,

6616 Yale-avenue. Fireproof bldg.; modernly furnished; 1-3 room kitchenette apts. Light, airy; free elec., gas, Frig., linen, elev., maid serv.; tr, R. I., bus, L, surf. Eng. 7900.

LUXURY AT LOW COST.

2 rooms in de luxe bldg. Oversized living rooms. 24 hour hotel serv. Free swimg. pool. 6731 JEFFERY.

EVERETT ARMS APTS.

5465 Everett-av.; beau. spacious 2 rm. apt.; quiet neighborhood; 1 blk. from lake.

3 ROOMS, $37.50.

1515 E. 64th-street. Desirable apt., close to I. C., L, Jackson park. See Mr. Tongring.

COTTAGE GROVE, 6543—1 RM. PULLMANette. 2 rm. kit. Bath-shwr. $7.50 up.

2444 MICHIGAN-AV.—PRIV. BATH, CLEAN, AIRY KITS.; free gas, elec.; $3-$7 week.

BEAUT. 2 RM. KITNT.—ELEC. REFRIG. comp. furn.; gd. tr. Reas. 441 W. 79th-st.

KIMBARK, 5439—NICELY FURN., QUIET, warm 3-4 rms., elec. refr. Sun parlor bldg.

4 RMS., BEAUT. FURN. FOR 4 MOS. OR longer; I.C., bus tr.; refs.; $70. Fai. 10435.

3911 ELLIS—1-2-3 RMS.; FURNISHED OR unfurn.; gas, ref. incl.; $30 up; all trans.

4965½ LAKE PARK — 2 RMS., NICELY furn., free gas, lt. $45. Avail. See jan.

HYDE PARK-BL., 1411—LARGE 1-2 R.KIT. R.W.; $5-$6; 4 rms., $11.50; adlts. I.C. ex.

COMPLETE SERVICE — QUIET; L. SURF., R.I.,bus. Cut rates. 6527 Stewart. Nor.6288.

MOD. 5 RM. FURN. APT.—IVORY WOODwork. 2314 E. 70th-place. Fairfax 3485.

SOUTHWEST.

ATTRACTIVE 3 RM. FURND. APT.—EXTRA roll bed, free gas, electric, refrig., $60. EVES. 6202 S. TROY. REPUBLIC 6550.

6339 S. CAMPBELL—FURNISHED 1 AND 2 room kitnt. apts., $8 up. Free gas, light.

NORTH.

LAKELAND APT. HOTEL,

4541 SHERIDAN-ROAD.

Mod. 1-2 rm. kit. apts. Smartly furn. Exp.-local bus to door. 1 bl. east Wilson L. Brand new Gen. Elec. refrig. Daily maid service. A real value at $40 up. Your inspection invited.

THE GLENWYN APTS.

6040 WINTHROP-AVENUE. Newly furnished and carpeted 1-2-3 rooms apts. as low as $42.50 per month.

641 ALDINE-AV.

Beaut. 1 rm. kit. apts., newly dec., large rms., tile baths. Completely furn. Bit. 8220.

— — — — FANROCK CHATEAU — — — — 840 Ainslie-st. Overlooking the lake; 2½ rms. with bedroom and shower; completely furnished—an ideal home.

5051 KENMORE—2-3 RMS. DECORATED in Neo-Classic. Furnished in excellent taste. Near new school, shops, all trans.

3 RM. GORGEOUSLY FURN. OWNER'S apt., in apt. hotel; fireproof bldg., compl. hotel serv. $85. Gentiles. Longbch. 1653.

7 ROOMS, 4 BATHS, DUPLEX—FACING the park. Beautifully furnished. Call Central 5050. Miss Welch.

4500 MALDEN-ST.—1-2-3-4 ROOM APTS.; furn.; newly decor.; service, elec. refrig.; modern. $37.50 and up. Longbeach 1979.

1-2 RM. NEWLY FURN. APT.—FIREPROOF bldg. Comp. hotel service. $45. up. All transp. 941 CARMEN-AV., LONG. 4313.

NEWLY FURN. 1-2 RM. KITNT. APTS.—From $53-$80; complete hotel service. Bryn Mawr Apt. Hotel, 5550 Kenmore.

4 RMS.—NICE. FURN., GAS, LIGHT FREE. Reas. 4059 Greenview, 2d. Buck. 7678.

325 BELDEN—6 LARGE RMS., 2 BATHS; beau. furn.; sac., winter mos. Spa. 1627.

1700 GREENLEAF—MOD. 4 RMS.; SUN P., encl. porch; elec. refr.; nr. lake, tran.; $60.

1358 GREENLEAF—BEAU. 4 RM. SUN PAR. apts.; 1 block to L, lake, bus; reas. rent.

UN. NEW FURN.; ACC. 3; TIF. WKW. FRIG. $8.50; kit., $7. 4863 Winthrop, 4625 Malden

2 RM. FRONT, LIGHT, QUIET, BEAUTIfully furnished; refrigerator. Edg. 3485.

LARGE 2 RM. KIT. APT.—MAID SERV. $42.50 up. MERRITT APTS., 931 Leland.

4422 MAGNOLIA — 2-3-4 RMS.; NEWLY decorated; frig.; $8 up. Excellent transp.

SUBLEASE MOD. 5¼ RM. APT.; BEAU. furnish'gs; newly dec. Reas. rt. Buc. 10528.

MODERN 2 ROOM KITNT.; FRIGIDAIRE; reas. 2014 N. Clark, Apt. 9. Lake. 3621.

3 RM. APT.—EXT. BED. VERY CLEAN. $48. Rog. Pk. L. schls. 6721 Glenwood.Bri.4428.

BUENA PLAZA HOTEL—4363 KENMORE. 1½ rm. kits., $35 up. Complete hotel serv

5 RMS.—NEWLY DECOR.—NICELY FURND. Nr. park; $55. 856 George-st., 1st. floor.

CAMBRIDGE APTS., 530 DIVERSEY-PKWY. 1-2 room apts.; complete hotel service.

104 E. WALTON—LRG. ROOM KITCHENette, newly furnished. New bldg., $50.

948 W. CUYLER [4032 N.]—ELEV. BLDG. 1½ r. apts. Md. serv. $37.50-$40. Lak.5797.

NORTHWEST.

6 RMS.—SUNPL.; SUBLEASE TO MARCH 15. $65 mo. Jun. 8408. 4236 N. Spaulding.

WEST.

"THE CHATEAU"—1-2-3 RM. FURN. APTS. 24 hr. hotel swbd.; twin beds; best trans. Gentile. 330 N. Austin-bl. Vil. 8500.Aus.8510.

ROSANNE—4024 WEST END-AV. 1¼ ROOM kit. apts.; ref.; maid, linen; all tr.; reas.

3 ROOM, REAR, MAIN FLOOR, FURN. apt. Good tran. $6 week. Nevada 4537.

5404 QUINCY-ST.—5 RMS., FURNISHED, garage incl.; ref. required.

2 RM. PRI. BATH, CLOSED PORCH, ELEC. refrig. Couple empl. $7. Van. B. 8366.

SUBURBAN.

SUNNY 1ST FLR., 5 RMS., NR. LAKE AND transp. Back yard. Univ. 1189.

WANTED—TO RENT—APARTMENTS.

SUBLET REASONABLE FURN. APT. FROM party leaving for winter mos. Nr. North Side. Dearborn 7210 during day.

TO RENT—STORES.

South Side.

NEW BUILDING.

Now being constructed; ready for occupancy in January; 7 modern stores; on N. W. cor. of 79th and Rhodes; near new Rhodes theater. CALL DORCHESTER 7900.

Money Making Location.

Good for bakery, delicat., groc., fruit, veg., cleaning-dyeing. Orr Realty, 1315 E. 53d.

North Side.

NEW STORE FRONT AND ENTIRE NEW flooring. $55. heated. Clark-Devon. — — — — Rogers Park 8606. — — — —

3654 WILTON-AV.—SUIT. TAILOR-CLNR., laundry, hardwr. Reas. rent. Long. 4210.

2425 N. HALSTED—LGE. HTD. STORE, suit. grocery retail, etc. Reas. rent.

Northwest Side.

3007 LAWRENCE-AV.

Htd. store in mod. apt. bldg.; exc. bus. loc.; suit. any bus. See jan. or ph. Fra.8383.

West Side.

3707 W. CHICAGO-AV.—AT CAR STOP CORner; good location for any business.

60 DAYS FREE RENT—STEAM HEAT; trans. cor. store; reas. rent. Columbus 10066

Suburban.

CHOICE LOC. FOR DEPT. STORE; 6450 W. 22d, Berwyn. Goldberg, Cicero 3013.

TO RENT—OFFICES AND SHOPS.

Central.

WITH INSIDE PARKING.

Fine, modern offices in class A bldg. on Michigan-av.; inside parking for 1 car included; in and out privileges; garage 1 blk. from bldg. Floors of offices carpeted or tiled; walls paneled, painted, stippled, and glazed in attractive colors. Venetian blinds. Westinghouse semi-indirect light fixtures. Smartest offices in town. Have the best business address and give your car the protection that only inside parking affords, for as little as $45 per month. Call Mr. Sanderson. Harrison 9340.

20 E. JACKSON BLDG.

Large, light office, suitable for architect or accountant. $45 a month. Also 2 private offices and reception room, $25 a month and up. Harr. 7490. BAIRD & WARNER. Rm. 800.

— FURNISHED PRIVATE OFFICES, $20 — RECEPTION ROOM; PHONE AVAILABLE; DESK RM., $10; BLDG. WELL LOCATED. 82 W. WASHINGTON-ST., ROOM 420.

WESTMINSTER BLDG., 110 S. DEARBORN. Exceptionally desirable daylight offices. FRANKENSTEIN & CO. CENTRAL 5753.

FURN. PRIV. OFFICE—LIGHT COR. ROOM; carpet, secti. and phone serv. incl.; $17.50-$27.50. 203 S. Dearborn-st. Webster 1693.

OFFICE STUDIO OR DISPLAY SPACE—P. O. in bldg.; low rent. EDWIN J. BOWES JR. & CO., 154 E. Erie-st. Whitehall 6026.

NICELY FURN. PRIV. OFFICE—WITH SECretarial service. Reasonable Cen. 3564.

LRG FURN. LOOP OFFC., $18. DESK space reserved. Address N B 56, Tribune.

$1 MO. UP—MAIL-PHONE SERVICE. DESK space; reliable. 203 S. Dearborn. Rm. 902.

PHONE-MAIL-OFFICE-DESK SERVICE, $2 mo. Est. 19 yrs. 56 W. Washington, R. 514.

NICELY FURN. PRIV. OFFICE. ALL serv. desk space. R. 748. 10 S. La Salle.

TELEPHONE SECRETARIAL SERV., INC. Mail, 24 hr. phone serv. 333 N. Michigan.

TO RENT—OFFICES AND SHOPS.

Central.

82 N. STATE—S. W. COR. WASHINGTON. Fireproof bldg.; one floor, also attractive offices; north light, night service, center loop; single room furnished, $20; with recept. rm., $35 up; beautiful desk space, phone, steno. SWIGART & CO., Room 601.

WANTED—STORES, OFFICES, LOFTS.

FOR BEAUTY SHOP—CONSISTENT LOCATION; reasonable rent. Give price and details. Address P T 138, Tribune.

TO RENT—MISCELLANEOUS.

HIGH FENCED YARD FOR EQPT. STORAGE or coal yard. R. R. switch, watchman. Low rent. McKeown Bros. Laf. 8161.

INDUSTRIAL PROPERTY.

Do You Need Space?
See the
Globe Industrial Dist. at 4052 Princeton-av.

Before you buy or lease. Storage space. 146,000 sq. ft. 3 foundry type buildings, with cranes; 15,000 to 90,000 sq. ft. 2 machine shop type buildings 10,000 to 20,000 sq. ft. 38,000 sq. ft. light manufacturing space. All of above served by Chgo. Junct. R. R. Also 2 stry. 40,000 sq. ft. with crane, no R. R. 230,000 sq. ft. of vacant parcels. For sale or lease at most attractive prices and terms. For further information call James H. McQuaide at Boul. 3742. Agent on grounds every day incl. Sunday.

FOR RENT — BEAUTIFUL DAYLIGHT floor, 13,000 sq. ft., nr. north side; sprkld. Freight and pass. elev.; 35c sq. ft.; immed. poss. Suitable for offices or clean mfg.
PAUL C. LOEBER & CO.,
111 W. Washington. Franklin 0756.

1255 S. WABASH-AV.
Desirable daylight mfg. space; 7,000 sq. ft. minimum units; sprinklered; freight and passenger elevators, loading platform.
EIGER REALTY, RANDOLPH 2376.

LET US TAKE TOGETHER A LOFT OR store and share expense. Phone etc. I do very light and pleasant mfg. Refs., give phone. Address O D 311, Tribune.

RENT OR SELL—1942 S. 52D-AV., CICERO. 45,000 sq. ft., one story, steam heat, ...

REAL ESTATE—APARTMENT BLDGS.

South Side.

NEW $250 CUT ON HAMILTON PARK 5-5 rm., 2 flat with gar.; hot w. heat; 7021 Union-av.; price now $4,000. Also includes ext. lot with 2 garages on north, worth $1,500. McClun, 217 W. 63d-st. Went. 1844.

3 FL., 5 RMS.—TILE BATH; 3 C. GAR.; canv. walls; nr. 81st and Maryland; reas. offer. Winton Rlty., [Wise], So. Sh. 7015.

12 FLAT—INCOME $6,200; PRICE $29,500; 3-5's, 9-4's; G. E. refrig., gas ranges; $15,000 cash. Cedarcrest 1201.

2 FLAT FRAME, ENGLEWOOD, $2,200—C. H. Dehning Co., 665 W. 63d. Went. 0688.

79TH-LAFLIN—2 FLAT BRK., STM., REFR., gar.; $8,750; $1,500 down. Stew. 3601.

DANDY 3 APT.—7 YRS. OLD; TILE B.; NR. 83d-Cregier; only $10,500. Beverly 5000.

18 FLAT—NR. I. C. R. R.; RENT $9,200. Price $42,000, 12 yrs. old. Rad. 4150.

North Side.

HIGH CLASS 2 APT.—6 AND 6 RMS., TILE bath, beautiful bldg., brk. gar., Arcadia-ter. Must sell reasonable. Walter T. Larson, 5157 N. Clark at Foster.

RARE BARGAIN—WESTERN-DEVON DISTRICT; 3 flat brk.; 5 lge. rms.; arch doors; mod. plumbing; octagon frt. Priced to sell, $12,500. Mr. Grafft, Ravenswood 4222.

2 FLAT—4-5 RMS., BASEMT. AND ATTIC; 2 car gar. Rent $53 mo. Newly painted and dec. A barg. $3,850; tms. Ravens. 1811.

LIKE NEW—BEAUT. LOC.; 32 APT.; 3½ and 4 rooms; rent $14,940 yr. Priced at $72,500. Acme Realty Co., 4126 Milwaukee.

$1,200 CASH REQ.—BAL. MONTHLY. TMS. For mod. 3 fl. brk. E. of "L." 2 car gar.; pr. $11,400. Dirks, 1166 Diversey-parkway.

ESTATE MUST SELL NEW 3 FLAT—6 R., 2 baths; stall shower; colored tile bath and kit. walls. Make offer. Shel. 8602.

MTGE. HOLDER MUST SELL 6 FLAT—Stm. ht.; price $8,500. Terms. Shel. 8601.

2 FLATS—6 RMS., 50 FT. LOT; PRICE $5,500; must sell; act quick. Shel. 8600.

DEVON-WESTERN—MODERN 2 APT., 5-5; $7,600; $1,600 cash, $39.60 mo. Lon. 4833.

ARCADIA-TERR.—MOD. 2 APT., 6-6, BSMT. apt.; must sell; $10,500; tms. Bri. 3509.

Northwest Side.

4828 N. ALBANY-AV—MODERN OCTAGON, sun parl.; bldg. approx. 12 yrs. old; lot 60x125; 5 car brk. garage; Enc. $4,320. Want offer for immediate sale. E. & S. Loewenstein Co. Longbeach 4614.

LOANS—PERSONAL AND BUSINESS.

Personal Property and Salary.

Quick
Salary Loans
$10 TO $300
On
Your
Signature
Only

No Endorsers—No Mortgages
Married or Single
Only You Sign

You who are steadily employed can borrow at LOCAL without asking friends or relatives to sign your note. Likewise, you are not required to sign a chattel mortgage on your furniture, auto, or other personal property. Loans arranged while you wait.

TERMS 1 TO 20 MONTHS
CHARGE MADE ONLY FOR ACTUAL TIME YOU HAVE THE MONEY

PHONE YOUR REQUEST
LOCAL LOAN CO.
UNDER STATE SUPERVISION

7 W. MADISON at State. RANdolph 8400
THOS. F. KERWIN, MGR.
1 N. PULASKI [Crawford]. KEDzie 5900
ARTHUR J. SALS, MGR.
8 N. OGDEN at Madison. HAYmarket 4700
JOHN J. O'BRIEN, MGR.
821 W. 63D-ST., nr. Halsted. ENGlewood 7800
MILLARD C. WHITE, MGR.
1212 N. ASHLAND at Mil. BRUnswick 3100
WALTER R. TAYLOR, MGR.
4013 MILWAUKEE at Cicero. AVEnue 1400
JOHN A. FLANAGAN, MGR.
4701 N. WESTERN at Leland. LONgb. 2161
PETER J. BURR, MGR.
EVANSTON PHONE: GREENLEAF 8060

YOUR
SIGNATURE
IS SECURITY
FOR A
SALARY LOAN
UP TO $300
If You Are Employed.
No Endorsers to Those Who Qualify.
Loans made while you wait.

FURNITURE LOANS
Made the Same Day You Apply.

AUTO LOANS
No Insurance Required.

NOTE LOANS
To Civil Service Employees.

Small Monthly Payments.
Phone for Information.

IMPERIAL
CREDIT COMPANY

Personal Property and Salary.

LOANS
Without Endorsers
NO WAGE ASSIGNMENTS.
QUICK SERVICE.

REDUCED RATES.

MONTHLY RATES NOW
3% on Balances of $100 or less.
2% on Balances Above $100 to $200.
1% on Balances Above $200.

Any one can apply for a loan of $20 to $300 at Household Finance who can make regular monthly payments. Loans are made on furniture, car, or a plain note. Up to twenty months to repay.

18—CONVENIENT LOCATIONS—18

77 W. Washington, 10th floor.	State 0151
105 W Madison, 14th floor.	Franklin 0884
100 W. Monroe, 7th floor.	State 1777
28 N. Clark, Room 253.	Franklin 1082
1737 Howard-st., 2d floor.	Rogers Park 8320
4554 Broadway, 2d floor.	Longbeach 7163
1951 Irving Park, 2d floor	Buckingham 1006
2800 Milwaukee-av., 5th floor	Capitol 3440
4704 Irving Park, 2d floor.	Pensacola 4570
6255 S. Ashland, 2d floor.	Hemlock 4510
2355 W 63d st., 2d floor.	Republic 4472
6856 S. Halsted, 2d floor.	Englewood 5534
841 E 63d-st., 4th floor.	Plaza 8360
9204 Commercial-av., 3d fl.	So. Chicago 0103
11106 S. Michigan, 2d fl.	Commodore 3880
4010 W. Madison, 4th floor.	Kedzie 0704
Cicero, 6012 Cermak rd., 2d fl.	Cicero 6400
Oak Park, 1140 Lake 3d floor.	Euclid 508

"Doctor of Family Finances"

HOUSEHOLD
FINANCE
CORPORATION

Hear Edgar Guest Tuesday eves., 7:30—WLS

LOANS
Without Endorsers or Wage Assignments.

- Absolutely no endorsers or wage assignments on ANY loan.
- Plain Note Loans on just your promise to repay. No mortgages.
- Secured loans on auto or furniture.

REDUCED RATES

- 3% monthly interest on balances of $100 or less; 2% on balances above $100 to $200; 1% on balances above $200.

1887—Fifty Years of Service—1937.

COMMONWEALTH
LOAN CO.

HOME FURNISHINGS AND FURNITURE.

(See Also Household Appliances.)

General.

PUBLIC SALE OF
FURN. MART
SAMPLES
Just Released
from November Show
AT ½ COST
Acceptable Gifts for Xmas.
OPEN EVENINGS.

7 pc. Modern Dining Room Suite	$25
8-9 pc. Dining Room Suites	$47-$125
2 pc. Living Room Suites	$19-$95
Odd Davenports and Love Seats	$19-$45
Comfortable Lounge Chairs	$9-$25
Occasional Chairs, All Styles	$3-$12
3 pc. modern bedroom suites	$35-$95
5 pc. dinette sets—all styles	$19-$89
TWIN STUDIO COUCHES	$7-$29
Desks and secretaries	$8-$29
Wood beds, twin and full size	$7-$35
Odd dressers, chests, buffets	$6-$12
INNERSPRING MATTRESS SPECIAL	$7-$22
	$6

RUG SPECIALS.

9x12 RUGS—EVERY STYLE	$12-$45
9x12 solid tone and twist rugs	$12-$15

TWO SHOWROOMS.

201 E. OHIO
1 Block East of Michigan at 600 North. Second Floor. Delaware 9020.

4750 Washington
AT CICERO-AVENUE. COLUMBUS 9600.

Sensational Sale
Furniture Mart Samples
At ½ ACTUAL COST
471 E. OHIO-ST.
Corner Lake Shore-drive [on the lake].
OPEN EVENINGS.

98 2 Pc. Parlor Sets. Old Sofas. Modern, French, and many other styles.
$19 TO $115.

3-4-7 Pc. Highest Quality Bedroom Sets.
$22 TO $99.

HOME FURNISHINGS AND FURNITURE.

North Side.

ALL RUGS REDUCED FOR QUICK SALE! 9x12 Rugs, $15 to $35! 12x15 Broadloom Rug, $50; Small Sizes $5 to $12. All Colors. Sample Parlor, Bedrm., Dinette Sets, $19 up. Odd Beds, Dressers, Springs, $3. Real Values. 3531 N. CLARK-STREET. Open tonite to 10.

6X9 RUG, 9X12 RUG, ETC.; CHEV., '34, 2 dr. sed. Very reas. 2504 Orchard, 1st.

Northwest Side.

DOUBLE YOUR DOLLARS AT BAER'S. Parlor, dining, bedroom sets at $28. 9x12 rug, $12; cash or terms. Open evenings 10, Sunday 4. Baer Storage, 1927 Milwaukee-av.

MANUFACTURER SELLING OUT BRAND new beds, coil springs, matt., $4 ea. Twin innerspring studio couches, $15. Chicago Bedding Co., 3327 Milwaukee. Pal. 1331.

SUGGESTION FOR CHRISTMAS GIFT—Solid walnut radio bench, reversible loose cushion. Retail val., $20; for only $9.95. Homer Bros., 3053 W. Grand, at Sacramento.

50 8x11, 9x12 FINE RUGS. $10-$18. Parlor, bedr., din. rm. sets, $39. Tms. Eve. Hollander Storage Co., 2420 Milwaukee.

SAVE UP TO 50% ON YOUR FURNITURE and rugs. Natl. Storage, 2433 Irving Park.

West Side.

WEST SIDE HDQRS. FOR XMAS SPECIALS. ½ price. Terms. Standard, 2949 Madison.

3 RMS. USED FURN., $50; $1 DN., A. B. C. Storage, Rt. Dep., 2525 Madison. Open eves.

4 PIECE IVORY JUNIOR BEDROOM SET; bargain, $20. 431 N. Central Park, 3d.

HOUSEHOLD APPLIANCES.

Electric Refrigerators.

General Electric, $44
EDISON'S WHSE. OUTLET.
766 W. JACKSON.
OPEN EVES. TO 9 . . SUN. 10 TO 5

— — CLOSEOUTS — 1937 MODELS — — 100 nationally known refrigerators at less than cost. Also on sale, nationally advertised ranges. Cash or terms to suit. 601 W. Washington. Hay. 3020. Op. eves., Sun.

GENERAL ELECTRIC, $45.
Rec. closing out 1937 models. Open eves. WAREHOUSE, 1100 W. WASHINGTON.

THE PERFECT XMAS GIFT—KELVINATOR, Frigid Electrolux and many other nat'ly known makes elec. refrig., $35; guar. 220 W. HURON-ST. OPEN SUNDAY.

NEW WESTINGHOUSE, $69; NEW ELECTROLUX, $79; Frigidaire, $59; Norge, $49. Rea. terms. Open eves.-Sunday. 621 Jackson.

FAMILY SIZE A-1 REFRIG.—BARGAIN for cash. Today 6-10. 4012¼ Harrison.

Oil Burners and Stokers.

NEW AMERICAN SUN ...

USED AUTOMOBILES FOR SALE.

YOU GET A
BETTER BUY
from your
BUICK Dealer

FINER CARS.
LOWEST TERMS.
HONEST DEALINGS.

AUBURN '36 SEDAN....$445
Beautiful 4 door, 5 passenger, 6 cylinder. Built-in trunk. Fully equipped. Heater.
LOGAN SQUARE BUICK CO., 2468 Milwaukee. Spa. 6060.

AUBURN '35 5 PASSENGER SEDAN...$345
4 door, light "8." Philco radio, heater, electric clock, wire wheels.
GERWIG MOTOR SALES, 8443 South Ashland. Ced. 2600.

AUBURN '35 TOURING SEDAN....$295
Popular model 653. Small motor. De luxe. Fully equipped. Excellent cond.
BROADWAY BUICK CO., 5701 Broadway. Lon. 7700.

AUBURN '33 SEDAN....$235
8 cylinder, dual ratio. Radio and all accessories. Excellent condition.
LINCOLN PARK BUICK CO., 958 Diversey. Bit. 0970.

BUICK '37 81 SEDAN....$845
6 pass. Built-in trunk, heater, side mounts, clock, w. w. tires. Low mileage.
WEST SIDE BUICK SALES, 4666 Washington. Aus. 0700.

BUICK '37 41 SEDAN....$717
Trunk. 4 door. Knee action. Excellent condition thruout.
NORTH SHORE BUICK CO., Maple at Davis, Evanston. Uni. 5962.

BUICK SPECIAL '37 SEDAN....$765
Side mounts, radio, built-in trunk, heater. Low finance terms.
McFARLAND-KEENAN CO., 1243 W. 63d. Nor. 7000.

BUICK '37 SPECIAL SERIES SEDAN.
$225 or your car down. Like new. 100 others. "See Us First."
LINCOLN PARK BUICK CO., 958 Diversey. Bit. 0970.

BUICK '37 41 TOURING SEDAN.
White wall tires, heater. Can't be told from new. New car guarantee. Barg.
JAMES LEVY BUICK CO., 2257 S. Michigan. Cal. 4626.

BUICK '36 90 7 PASS. SEDAN....$795
Priv. driven by original owner. Equip. with htr., radio, clock, w. w. tires.
McFARLAND-KEENAN BUICK, 1243 W. 63d.

BUICK '36 TOURING SEDAN....$625
Side mounts, heater. Same as when left factory. Guaranteed.
JAMES LEVY BUICK CO., 2257 S. Michigan. Cal. 4626.

BUICK '36 41 SEDAN....$598
Trunk, 4 door. Safety glass, knee action. Excellent condition.
NORTH SHORE BUICK CO., Maple at Davis, Evanston. Uni. 5962.

BUICK '36 48 VICTORIA SEDAN....$575
Low mileage. Original finish like new. Fully equipped. Guaranteed.
OAK PARK MOTOR SALES, 715 Madison, Oak Park. Euc. 4100.

BUICK '36 SEDAN....$545
4 door. Trunk, radio, heater, electric clock. Perfect mechanically.
GERWIG MOTOR SALES, 8443 South Ashland. Ced. 2600.

BUICK '35 TOURING SEDAN....$445
Small series. Appearance and mechanical condition like new. Low mileage.
McFARLAND-KEENAN CO., 1243 W. 63d. Nor. 7000.

BUICK '34 61 SEDAN....$385
6 wheels. Grey finish. Dual equipped. Built-in trunk, white wall tires.
NORTH SHORE BUICK CO., Maple at Davis, Evanston. Uni. 5962.

BUICK '34 67 SEDAN....$335
4 door, 6 wheels, side mounts, heater. Many extras.
GERWIG MOTOR SALES, 8443 South Ashland. Ced. 2600.

BUICK '33 TOURING SEDAN....$325
Trunk, heater. Black finish. Mohair upholstery. Good tires. Fine mech.
WESTERN-DEVON BUICK, 6100 N. Western. Bri. 6100.

BUICK '33 SEDAN....$295
Model '33 67. Reconditioned and guaranteed. A real bargain at this low price.
SOUTH SHORE BUICK CO., 7320 Stony Island. Mid. 6400.

BUICK '33 VICTORIA....$295
Trunk, radio, heater. All good tires. Mechanically O. K.
GORDON BUICK, 6627 S. Western. Pro. 0505.

BUICK '32 7 PASSENGER SEDAN....$225
6 wheel equipped. Excellent condition. Very clean. Good tires. Guaranteed.
OAK PARK MOTOR SALES, 715 Madison, Oak Park. Euc. 4100.

CHEVROLET '37 COUPE....$550
Master de luxe. Fully equipped. Used very little. Excellent bargain.
BROADWAY BUICK CO., 5701 Broadway. Lon. 7700.

CHEV. '36 MASTER TOUR. SEDAN....$495
Built-in trunk, radio, heater, clock, and defroster. Excellent condition.
GORDON BUICK CO., 6627 S. Western. Pro. 0505.

CHRYSLER '36 TOURING SEDAN....$575
Built-in trunk, radio, heater. Finished in green. "Don't Miss It."
WESTERN-DEVON BUICK, 6100 N. Western. Bri. 6100.

CHRYSLER '35 AIRFLOW....$485
6 passenger. Heater, radio. Black finish. Excellent condition.
WEST SIDE BUICK SALES, 4666 Washington. Aus. 0700.

CHRYSLER '33 SEDAN....$325
6 wheels. New paint. Tires excellent. Good condition thruout.
NORTHWEST BUICK CO., 3807 Lawrence. Key. 7400.

DE SOTO '37 CONVERTIBLE PHAETON.
$195 or your car down. Radio and all accessories. Like new. "See Us First."
LINCOLN PARK BUICK CO., 958 Diversey. Bit. 0970.

DODGE '37 SEDAN....$675
De luxe. Fully equipped. Knee action, hydraulic brakes. Exc. cond. Bargain.
BROADWAY BUICK CO., 5701 Broadway. Lon. 7700.

DODGE '36 TOURING SEDAN....$550
Fully equipped. Perfect mechanically. Must see to appreciate condition.
WESTERN-DEVON BUICK, 6100 N. Western. Bri. 6100.

DODGE '36 SEDAN....$465
4 door touring. Paint and tires like new. A real bargain.
NORTHWEST BUICK CO., 3807 Lawrence. Key. 7400.

DODGE '36 TRUNK SEDAN.
4 door. Heater. Pass for new. Will give new car guarantee. Bargain.
JAMES LEVY BUICK CO., 2257 S. Michigan. Cal. 4626.

DODGE '33 SEDAN....$275
4 door, de luxe. Heater. Exceptional condition thruout. A bargain.
SOUTH SHORE BUICK CO., 6208 Cottage Grove. Mid. 6400.

FORD '36 TOURING SEDAN....$365
Trunk, heater. Low mileage. Original condition. A very clean car.
SOUTH SHORE BUICK CO., 7320 Stony Island. Mid. 6400.

FORD '36 SEDAN....$325
2 door. Trunk. Very nice cond. thruout. Low mileage. Equipped. Guar.
OAK PARK MOTOR SALES, 715 Madison, Oak Park. Euc. 4100.

OLDSMOBILE '34 SEDAN....$425
6 wheel, 4 door, 8 cylinder. Built-in trunk, hot wat. htr., clock. Very clean.
LOGAN SQUARE BUICK CO., 2468 Milwaukee. Spa. 6060.

OLDS '34 SEDAN....$365
New paint. Tires excellent. Mechanically guaranteed. A real buy.
NORTHWEST BUICK CO., 3807 Lawrence. Key. 7400.

PIERCE-ARROW '32 SEDAN....$285
7 passenger, 4 door. White wall tires, chrome wheels. Chauffeur driven.
WEST SIDE BUICK SALES, 4666 Washington. Aus. 0700.

PLYMOUTH '33 4 DOOR SEDAN....$175
De luxe model. Original tan finish. All good tires. Very economical.
GORDON BUICK, 6627 S. Western. Pro. 0505.

PONTIAC '37 "6" SEDAN....$695
Built-in trunk, radio, heater, clock, white wall tires. Beautiful black sedan.
LOGAN SQUARE BUICK CO., 2468 Milwaukee. Spa. 6060.

NO SALES TAX
ADDED TO THESE PRICES
AT YOUR
BUICK DEALERS

USED AUTOMOBILES FOR SALE.

IF
You Don't Know USED CARS
KNOW
YOUR DEALER Lawder Bros.

[ESTABLISHED 1890.]
The Old Reliable Dealer.
47 Years of Giving the Most for Your Money.

A FORD-LINCOLN-ZEPHYR DEALER, WHERE R. & G. REALLY MEAN RENEWED AND GUARANTEED.

1931s Fords 1937s
60 AND 85 MODELS. ALL MODELS. ALL COLORS.
1936s Dodges 1937s
4 DOOR SEDANS AND COUPES.
Lincoln-Zephyrs '37s
4 DOOR SEDANS: RADIOS, HEATERS
1936s Olds 1937s
2 DOOR AND 4 DOOR SEDANS: EXTRAS.
1935s Pontiacs 1936s
4 DOOR SEDANS: BEAUTIFUL GREEN.
1935s Plymouths 1936s
COUPES TUDORS
MUST SEE TO APPRECIATE.

250 Others at Lowest of Prices
TERMS. TRADE
100% Satisfaction or 100% Refund.
Open Sunday. Eves. Till 10.
6900 VINCENNES-AV.
1 BLOCK WEST OF STATE-STREET.

AUBURN—1933 CUSTOM SALON SEDAN. side mts., $185. 6811 S. Halsted.

BUICK 7 PASS. 1937
7 pass. straight 8 custom built sedan, 6 wheels, side mounts, built-in trunk, all dual equipment, hi. grade whipcord upholstery. Beautiful black. Original cost $2,517. This car is just like brand new. Will sac. for only $1,095. Your car down, balance 12-24 months. 90 day guarantee.
OPEN DAILY 9 A. M. TO 10 P. M.
State Auto Finance Corp.,
3939 Washington-blvd.

BUICK 1937, $635
5 pass. de luxe touring sedan. Built-in trunk, all dual equip., high grade cord upholstery. Beautiful dark blue. Sac. $635. Also 1937 model 8 61 4 door 5 pass. de luxe touring sedan. Built-in trunk, 6 w., side mts., radio, heater, clock. Sacrifice for $895. Your car down, bal. 12-24 months. 90 day guar.
OPEN TODAY 9 A. M. TO 10 P. M.
State Auto Finance Corp.,
3939 Washington-blvd.

BUICK 81 SEDAN 1937, $995
Roadmaster; sidemounts; radio, htr., clock, de luxe equip. Cost $1,768. Good as new.
Logan Square Buick Co.,
MILWAUKEE-AV. AT SACRAMENTO.

BUICK '37 SEDANS
4 door touring sedans. Built-in trunks, radio, heater, many extras. 7 to choose from. All colors. Priced for immediate sale. Also five 1936 sedans from $495. Your car down, bal. 12-24 months. 90 day guarantee.
4618 Washington-blvd.

Buick '34 41 Sedan, $415.
Built-in trunk, visors, heater, radio, 6 wheels, de luxe job, mechanically guaranteed. This is an original owner's car and shows wonderful owner care. You must see this car.
Buick Dlr., 3807 Lawrence.

BUICK '37 SEDAN, $695
De luxe SPECIAL sedan. Built-in trunk comp., heater, radio, elec. clock, defrosters. Your car down, bal. 2 years. 90 day guar.
850 JACKSON-BL.

BUICK '34 SEDAN, $375
Model 34-57; 6 wheels, trunk rack; priced very low for this car.
SOUTH SHORE BUICK CO., 6208 COTTAGE GROVE. MID. 6400.

Buick '37-81 Sed., $995
EMIL DENEMARK, INC.
3860 OGDEN-AVENUE.
Have a fine selection of 50 used Buicks in all model styles and body types, '30 to '37. Priced from $50 to $795.
For full particulars call Crawford 4100.

BUICK '37 81 SEDAN, $895.
Roadmaster model. 4 door touring sedan. Radio, heater, side mts., white wall tires.
2317-23 MICHIGAN.

BUICK '36 81 SEDAN.
Touring; 3 to choose from. Side mts., heater, radio. These cars represent new automobiles. Cost new $1,804. Now $750.
JAMES LEVY MOTORS, 2257 S. Michigan.

BUICK—7 PASS. SED., '37—RADIO, HTR., sidemts.; used very little. So. Shore 7433.

BUICK—'31 MODEL 57 SED.; 6 W. WHLS.; gd. tires, trunk, htr., $125. Hol. 7143.

BUICK—'37 SPECIAL SED.; LOW MILEAGE. White wall tires, radio. Sacr. Fra. 6347.

BUICK—'36 7 P. LIMO....$950 5701 BROADWAY BUICK. LON. 7700.

CHEV. '37 SED., $445
Built-in trunk, heater, radio, panel clock; $100 or your old car down.
MICHIGAN AVENUE CHEVROLET. C. PETERSEN, 2345 S. Michigan.

Chevrolet '37 De L. Sedans.
Heaters, dual accessory group; low mileage. $545.
BERNARD & LEE.
1033 Chicago-av., Evanston. Uni. 2127. OPEN SUNDAY.

1937 CHEVROLETS.
Before you buy be sure to see these beautiful de luxe models at
RUBY CHEVROLET, INC.,
7158 Stony Island. Ph. Dor. 2306.

CHEVROLET—'35 MASTER DE LUXE 4 door sport sedan; built-in trunk, radio, heater, turret top. Car looks practically new; you'll be proud to own it. Special sale price, $375. Terms up to 18 months. MID-CITY CHEVROLET, 1147 JACKSON.

CHEVROLET—'37 DE LUXE SEDAN, HEATER, carefully driven by official, white wall tires, low mileage, dual equip. thruout, new car guarantee. Luggage comp. Special, $545, terms up to 18 mos. Open evenings. MID-CITY CHEVROLET, 1147 JACKSON-BL.

Chev. '36 Master Coach, $385
Hydraulic brakes, turret top, no-draft ventilation. Best trade on '31s, '32s.
CHEV. DLR., 1111 Chicago-av. in Evanston.

CHEV.—1936 TOWN SEDAN, TURRET TOP, trunk, hydraulic brakes, and full equipment; real saving at $385. Widest selection of used Chevrolets at lowest prices in city. CLARK-MAPLE CHEV., 1038 N. CLARK-ST.

CHEV.—'32 4 DOOR SEDAN, CAREFULLY gone over. You'll like the new appearance of this car; includes heater. Reliable transportation at $185, terms. Open evenings. MID-CITY CHEVROLET, 1147 JACKSON-BL.

CHEVROLET—1934 MASTER COACH, $275.
Southwest Chev., 9220 S. Ashld. Ced. 3500.

CHEV.—1936 TOWN SEDAN. BUILT-IN trunk, turret top, Fisher vent., mech. perf. Price includes heater and anti-freeze, $385. MID-CITY CHEVROLET, 1147 JACKSON-BL.

CHEV. '34 MASTER SEDAN, $285.
Ruby Chev., 7158 Stony Isl., Ph. Dor. 2306.

CHEV. '35 SEDAN, $335.
Beau. jet black fin.; 2 dr.; perf. cond. CHEV. DLR., 1111 Chicago-av. in Evanston.

CHEV.—'36 MASTER DE LUXE 5 PASS. sedan; built-in trunk, radio, htr., $395. BURKE. 6733 S. WESTERN.

CHEVROLET—1936 2 DOOR SEDAN; LIKE new; must sell. Private. Terms or trade. Sheldrake 0002.

— — CHEV.—1936 SEDAN, $395 — — VERY LOW MILEAGE, LIKE NEW. CHEVROLET DEALER, 4857 BROADWAY.

CHEVROLET—'30 COUPE, FULL PRICE, $95. Independent, 27 W. Madison-street.

CHEVROLET—'37 MASTER TOWN SEDAN attract.; $50 dn.; tms. Park Ridge 344-R.

CHEV.—'34 STD. COACH. VERY CLEAN $245. $20 down. 6640 S. Western.

CHEVROLET—'29 2 DOOR SEDAN....$65 Warner Motors, 1832 Irving Park-blvd.

CHEV.—'34 MASTER DE L. COACH....$225 DE SOTO, PLYM. DLR., 12 E. Garfield-bl.

CHEV.—LATEST '36 TOWN SED.; TRUNK radio, etc., $375. 1647 S. Crawford.

CHEV.—'34 MASTER 5 P. SED.; PERF. cond. $245. Newberry, Barg. 1025 N. Clark.

USED AUTOMOBILES FOR SALE.

Cadillac-La Salle Selected Values
Variety of Body Styles.

CHOICE OF
PRICE CONDITION
MANY DUPLICATIONS.

You Know What You Get When You Buy a Car from Cadillac.

BUICKS '36	$ 565	to	$ 795
BUICKS '34	395	to	425
CADILLACS '36 V-12	1195	to	1745
CADILLACS '34 V-12	695	to	895
CADILLACS '33 V-12	365	to	395
CADILLACS '36 "60"	875	to	945
CADILLACS '35 V-8	545	to	695
CADILLACS '34 V-8	395	to	545
FORDS '36	365	to	415
GRAHAMS '35	345	to	395
LA SALLES '36	645	to	745
LA SALLES '35	475	to	545
OLDSMOBILES '36	495	to	615
OLDSMOBILES '35	400	to	465
PACKARDS '36 120's	485	to	625
PACKARDS '35 120's	445	to	485
PACKARDS '35 S. 1200	615	to	675
PACKARDS '34 S. 1100	485	to	575
STUDEBAKERS '35	385	to	415

GENERAL MOTORS INSTALLMENT PLAN.
CADILLAC MOTOR CAR DIVISION. GENERAL MOTORS SALES CORP.

2258 S. Michigan-av.	CALumet 4185.
2015 E. 71st-st.	PLAza 6600.
5201 Broadway.	LONgbeach 7000.
4110 Milwaukee.	KILdare 3775.
4646 Washington-blvd.	MANsfield 4646.
652 Madison-st., Oak Pk.	VILlage 6120.
820 Madison-st., Oak Pk.	Austin 6072.
1810 Ridge-av., Evanston.	ROG. 7100.
108 N. 1st-av., Highland Pk.	HOL. 6700.

OPEN WEEK DAY EVENINGS.

'31 CADILLAC V-12
Close coupled 5 passenger 4 door custom sedan. Side mounts, chrome covers, trunk, spotlight, white wall tires. Upholstered in broadcloth, this car is immaculate throughout. Cost over $5,000. Full prize, $195. Liberal terms can be arranged. Graceland 2374. Ask for Mr. Holden.

CADILLAC—'33 7 PASS. SEDAN; PERF. con. Must be seen to be apprec. For sale cheap by owner. 31 Madison-st., Oak Park.

CHEVROLET 1937, $495
Master de luxe 5 pass. touring sedan. 7 to choose from. All colors. Radio, heater. Also 3 1936 de luxe touring sedans; dual equipment. Priced down to $395. Your car down, bal. 12-24 months. 90 day guarantee.
OPEN DAILY 9 A. M. TO 10 P. M.
State Auto Finance Corp.,
3939 Washington-blvd.

CHEVROLET 1937, $495
Reduced to close out. Master tour. sedans, coupes. Many colors; radio. Down to $495. Your car down, bal. 2 years. 90 day guar. OPEN TO 10 P. M. 7 DAY DRIVING TRIAL. CENTURY FINANCE CORPORATION.
850 JACKSON-BL.

CHRYSLER 1937, $645
4 door 5 pass. Royal 6 de luxe tour. sedan. Built-in trunk, all dual equip. Positively just like brand new. Sacrifice $645. Your car down, balance 12-24 mos. 90 day guar.
OPEN DAILY 9 A. M. TO 10 P. M.
State Auto Finance Corp.,
3939 Washington-blvd.

CHRYSLER—'37 TOURING SEDAN, $645. Heater, defroster. Exceptionally clean. Union Station Mtrs., 310 S. Canal, Wab. 7770.

DE SOTO 1937, $695
De luxe touring sedan; has built-in trunk comp., overdrive, heater, radio, black finish. Your car down, bal. 2 years. 90 day guar. OPEN TO 10 P. M. 7 DAY DRIVING TRIAL.
850 JACKSON-BL.

De Soto '37 4 Door Sedans.
Touring models. All colors. Low mileage. Some have overdrives, radios, heaters.
FULL PRICE $695.
BERNARD & LEE.
1033 Chicago-av., Evanston. Uni. 2127. OPEN ALL DAY SUNDAY.

— —DE SOTO 1937 TRUNK SEDAN— — RADIO, HEATER, ETC. 4 DOOR. $670. CHAS. KRUEGER, 1132 DIVERSEY-BLVD.

DE SOTO—'31 SPORT COUPE O. K'D...$85 CHEV. DLR., 1111 Chicago-av. in Evanston.

DE SOTO—'36 TOURING SEDAN....$495 Chrysler Illinois Co., 2234 S. Michigan.

DODGES—1937s JUST RECEIVED NEW SHIPMENT 1937 DODGES

2 door trunk sedans	$545
Rumble and bus. coupes	545
4 door trunk sedans	595
De luxe conv. coupes	643

In all colors—25 to choose from.
Also
1936 4 door trunk sedans, $395 and $445.
1936 4 dr. conv. sedans, $495
Some with 6 wheels and radio.
$100 DOWN
WE TRADE.
IMMEDIATE DELIVERY.
Every one's credit good here.
Capitol Finance Corp.
Victory 3377.
Open Eves. and Sunday.
2235 MICHIGAN

Dodges—1937s
4 door touring sedans. Fully eqpd. with radios, heaters, dual equipment. All driven very little; choice of color and upholstering. 10 to choose from. Terms and trade. Guaranteed like new. All priced to sell! See these cars!
PASSEN MOTOR SALES,
DODGE-PLYMOUTH DEALER.
3737 N. WESTERN-AV.
2929 LAWRENCE-AV.

DODGE 1937, $575
5 pass. de luxe touring sedan. Built-in trunk, all dual equipment. This car is positively just the same as brand new. 7 to choose from, all colors. Sacrifice for $575. Also 6 1936 4 door de luxe Dodge touring sedans; radio, heater. Sacrifice $475. Your car down, balance 12-24 mos. 90 day guar.
OPEN DAILY 9 A. M. TO 10 P. M.
State Auto Finance Corp.,
3939 Washington-blvd.

Dodge '37 Trunk Sedan
4 door fully equipped. Big discount from original delivered cost
AUTHORIZED DEALER.
3000 LAWRENCE-AV.

DODGE 1936, $475.
5 pass. sedan. Built-in trunk. Choice of color and equip. Polychromatic finish. Mohair uphol. 90 day guar.
Dodge Dealer, 2720 N. Cicero

DODGE—'33 5 PASS. SED. SPEC....$195 $10 or your car down, bal. 12 to 24 mos. ROYAL SALES, DODGE-PLYM. DEALER. 2515 Milwaukee. Belmont 1621 1930 Milwaukee-av., cor. Western. Arm. 9167

DODGE—'33 SEDAN....$225 Best Dodge value ever offered. Be sure and see this car today. DODGE DLR., 1019 DAVIS-ST., EVANSTON. EVANSTON CARS ARE BETTER CARS.

DODGE—'36 4 DR. DE LUXE SEDAN. Built-in trunk. Real buy at $445. BURKE. 6733 S. WESTERN.

DODGE—'37 TRUNK SED. WITH DEFROSTing heater; must sacrif. Pen. 4806.

DODGE—'34 DE LUXE BUS. CPE.; CHEAP; priv. party. Pensa. 4636 after 6 p. m.

DODGE—'35 DE L. 4 DR. TOUR. SED.; htr.; rad.; $305. 3946 N. Western. Irv. 0080.

DODGE—'35 4 DOOR SEDAN....$295 BURKE. 6733 S. WESTERN.

FORD—'36 5 PASS. SEDAN; A1 THRUOUT. $265. Willys Dlr., 2717 Madison.

FORD—'35 DE L. 4 DR. SEDAN....$225 C. ZEPP. 2950 LAWRENCE.

FORD SPORT COUPE—1931, VERY REAsonable. Mr. Hurit at Long Beach 8786.

FORD—1935 CONV. SEDAN; RADIO. A snappy car, $425. Wright, 1101 N. Clark.

FORD—'37 MODEL 60 SED.; RADIO, HTR. WESTERN MOTORS, 6445 S. WESTERN.

USED AUTOMOBILES FOR SALE.

PRICE SPECIALS!
Ford '35 Tudor, $295
Ford '36 Tudor, $395
Just a sample of our stock of 78 cars, all priced equally low. Popular makes and models. Fords, Chevs., Plymouths, Dodges, etc.
"SHOP INSIDE IN COMFORT."
Glenn E. Holmes, Inc.,
30 W. Lake. Ran. 7171

SEE MAY MOTORS, OLDS. DEALER, FOR a wonderful selection of completely reconditioned cars. All makes, models, most body styles—all carrying 60 DAY WRITTEN GUARANTEE. MAY MOTORS, 7417 S. HALSTED-ST.

FORDS 1937
BRAND NEW
ALL MODELS AT A
Tremendous Discounts
$125 DOWN BUYS A NEW FORD.
New '37 Lincoln-Zephyr at big discount.
ALSO BIG DISCOUNT ON TRUCKS.
MERCANTILE MOTORS,
AUTH. FORD-LINCOLN-ZEPHYR DEALER.
3948 Roosevelt-road

FORD 1933, $225.
De luxe 5 pass. Victoria sedan. Heater, refin., and appears like new. Mech. perf.
PASSEN MOTOR SALES,
DODGE-PLYMOUTH DEALER.
2929 LAWRENCE.

Ford Tudor Trunk Sedan 1936, $399.
100% MONEY BACK GUARANTEE.
RAY TENNES MOTOR CO.,
FORD-LINCOLN-ZEPHYR DEALER,
2451 N. Sacramento, at Milwaukee.

FORD '36, $345.
5 pass. sedan; heater, mechan. perfect.
PASSEN MOTOR SALES,
DODGE-PLYMOUTH DEALER.
3737 N. WESTERN.

FORD '37 TOUR. SED., $495.
Factory built-in trunk. Practically brand new. 90 day guarantee. Your car down, balance $25 a month.
Dodge Dealer, 2720 N. Cicero

FORD—LATEST '36 TUDOR SEDAN. TIRES, paint and mechanical condition like new. Sac. for only $395. Terms, trade. DODGE—BENDER-RIEGER, INC.—PLYMTH. 933 WASHINGTON-BLVD.

FORDS—'32s to '37s—FORDS
J. A. LAVERY,
Authorized Ford Dealer.
6529 Cottage Grove-av. Ph. Midway 5305.

FORD—'34 DE LUXE COUPE....$195
Ford '35 de luxe 5 pass. sedan....285
$10 or your car down, balance 12-24 mos. ROYAL SALES, DODGE-PLYM. DEALER. 2515 Milwaukee. Belmont 1621 1930 Milwaukee-av. Armitage 9167

Ford '35 De Luxe Trk., $275.
Sedan; mechanically perfect; shows little wear. Real buy, liberal terms.
SUNNYSIDE MOTORS, 4511 LINCOLN.

FORD—1934 SEDAN....$195 Best Ford value ever offered. Be sure and see this car today. DODGE DLR., 1019 DAVIS-ST., EVANSTON. EVANSTON CARS ARE BETTER CARS.

FORD—1935 TUDOR SEDAN. HERE IS A built-in trunk. Its finish, tires, uphols., mech., O. K. Best buy in Chicago. Heater, anti-freeze, $275. Open evenings and Sun. MID-CITY CHEVROLET, 1147 JACKSON-BL.

DODGE—1934 DE LUXE SEDAN....$295 Best Dodge value ever offered. Be sure and see this car today. DODGE DLR., 1019 DAVIS-ST., EVANSTON. EVANSTON CARS ARE BETTER CARS.

FORD—1937 TUDOR TOURING SEDAN, built-in trunk. Its finish, tires, uphols. hardly show wear. New car guarantee, $445. MID-CITY CHEVROLET, 1147 JACKSON-BL.

FORD—1936 DE LUXE COUPE; RUMB. seat, radio, htr., many other extras; painted beau. blue. A real steal at $425. The Harbor Motor Co., 7733 Cottage Grove.

FORD '34 TUDOR, $195.
Ruby Chev., 7158 Stony Isl., Ph. Dor. 2306.

—FORDS—1934S TO 1937S—$275 TO $575— Sedans, tudors, coupes, convertibles. '30, '31, '32; all models; $75 to $175. MORTON'S. 738 Diversey. 824 Diversey.

FORD '36 TUDOR, $345.
Ruby Chev., 7158 Stony Isl., Ph. Dor. 2306.

FORD—1936 4 DOOR SEDAN, A-1 CONDItion, $395. Also '35 5 pass. de luxe sedan, $325. M. & K., 6811 S. Halsted.

FORD—'33 TUDOR....$177 A "Major Bowes' Broadcast Special." M. J. LANAHAN, INC., 2456 S. Michigan.

FORD—1936 DE LUXE TOUR. FORDOR. Radio, heater. Real value at....$450 JOHN P. LYNCH. 1520 N. HALSTED.

FORD—1935 TUDOR....$265 Radio, heater. Excellent buy. JOHN P. LYNCH. 3739 W. NORTH-AV.

FORD—'36 DE LUXE TOURING FORDOR, radio, heater, trunk, etc....$395 McFARLAND KEENAN. 7647 S. Halsted.

FORD—'32 COACH; DE LUXE; RUNS LIKE new; gd. tires, etc.; A1 cond.; must sell this week. Make offer. Mr. Jenks. Rav. 4367.

— — FORD—1935 2 DOOR SEDAN — — Very clean thruout; only....$295 J. J. WRIGHT MOTORS. 242 W. 55TH-ST.

FORD—1930 CONVERTIBLE COUPE; SIDE mounts, spotlight; only $50. $5 down. KROLL. 7215 S. HALSTED.

FORD—'36 DE LUXE TUDOR SEDAN; trunk, radio, heater, defroster; very clean; $395; your own terms. 1132 N. Damen-av.

FORD—1934 FORDOR DE LUXE; GOOD cond.; must sell; priv.; $250. So. Sh. 3071.

FORD—SPORT COUPE, 1934, W. W. TIRES. A-1, $245. 7800 Stony Island.

FORD—1932 TUDOR SEDAN, A1 COND. $150; private party. 1829 Byron-st.

FORD—'31 SPT. COUPE, RUMBLE SEAT, good motor, $95. $10 dn. 6640 S. Western

FORD—'36 SPT. COUPE. LIKE NEW. $325 POLLACK MOTORS. 3520 ARCHER.

FRANKLIN '34 SEDAN
Supercharged. Very latest '34 Olympic model built. Has had very best of care. $395.
2246 S. MICHIGAN

FRANKLIN—'31 DE LUXE 6 W. W. SED., 1 owner. Your car down. 6640 S. Western.

GRAHAM '35 LIGHT 6.
Economy champion; 4 door sedan; $395. BIRD-SYKES. 2215 S. MICHIGAN.

GRAHAM—NEWEST 34 DE L. SED.; guar. like brand new; sac. $215, terms. U. S. AUTO FINANCE CO., 1340 W. 63D.

La Salle 1935 Club Coupe.
3 pass.; auxiliary seat inside; black finish; like new. Car used little. Special today..$565
HILL-PACKARD,
640 MADISON-ST. OAK PARK.

LA SALLE—'31 SEDAN; ORIGINAL FINish and owner; extremely low mileage; exc. mechanical cond. MAKE OFFER. 710 Greenleaf, Wilmette. Phone Wil. 840.

Lincoln-Zeph. '36, $645
6 pass. 4 door de luxe tour. sedan. Built-in trunk, all dual equipped, radio, heater. Beautiful dark green. This car cannot be told from brand new. Sacrifice $645. Your car down, balance 12-24 months. 90 day guar.
OPEN DAILY 9 A. M. TO 10 P. M.
State Auto Finance Corp.,
3939 Washington-blvd.

LINCOLN—ZEPHYR '36 4 DR. SEDAN, RAdio, htr., w. w. tires. New car guar...$675 STUDEBAKER DEALER, 2424 Milwaukee.

NASH—'34 6 CYL. SED. A1. BEST CASH offer. Priv. 2336 Diversey, 1st.

OLDS 1937, $595
6 cyl. 5 pass. de luxe touring sedan. Built-in trunk, all dual equipment. Also 2 1937 8 cyl. 4 door 5 pass. de luxe touring sedans. All dual equipment, radio, heater. Just like brand new. Sacrifice $765. Your car down, balance 12-24 months. 90 day guarantee.
OPEN DAILY 9 A. M. TO 10 P. M.
State Auto Finance Corp.,
3939 Washington-blvd.

OLDS 1937, $645
Positively closing out entire stock nearly brand new sedans, coaches, coupes. Choice of colors; radio, heater. Priced down to $645. Your car down, bal. 2 years. 90 day guar. CENTURY FINANCE CORPORATION.
850 JACKSON-BL.

OLDSMOBILE 1936, $545.
6 cyl., 2 door touring sedan, built-in trunk, exceptionally clean; very low mileage. Guaranteed. Sacrifice.
PASSEN MOTOR SALES,
DODGE-PLYMOUTH DEALER.
3737 N. WESTERN-AV.

— OLDS.—1937 TOUR. SEDAN, 8 CYL. — 4 dr. New auto. safety transmission, built-in trk., etc. List price $785. Terms. 3956 GRAND AT CRAWFORD.

OLDS.—SPT. COUPE, 1936 D. L., RADIO, perfect, $565. 7800 Stony Island.

OLDS—'36 TRUNK SEDAN....$625 Packard Dlr., 6101 N. Western. Bri. 3100.

OLDS.—'36 6 CYL. 5 PASS. SED....$495 FORD DEALER. 4922 BROADWAY.

USED AUTOMOBILES FOR SALE.

Xmas Saver's Reward
New '37 Dodge Sed. Big Disc.

1936 Dodge 4 dr. Tour. sedan, trunk	$465
1936 Plymouth 4 dr. Tour. sedan, trunk	455
1936 Ford De Luxe Coupe. Like new	395
1934 Dodge Coupe, perfect thruout	295
1933 Plymouth De Luxe Coupe. Special	215

$20 to 1-3 down, bal. 16 mos.
KELLY-HEETER, INC.
AUTHORIZED DODGE DEALER.
940 N. Clark-st. 790 Milwaukee-av.

BIG WAREHOUSE SALE!
$5 to 1-3 down—no finance—sm. int. charge. Buicks, Pontiacs, Chryslers, De Sotos, Chevrolets, Fords—Sedans, Coaches, Coupes. '31's up to '37's—$75 to $500. 3425 MADISON-ST.

— NASH, PLYM., FORD, DODGE, CHEV. — Lowest prices. At 7636 Stony Island-av.

OLDS.—'32 CONV. COUPE, RUMBLE SEAT, 6 wheels, snappy finish, heater, equipped with anti-freeze; tires, body, mechanical cond. most excellent. Attractive, sporty car for $195, terms. Open evenings. MID-CITY CHEVROLET, 1147 JACKSON-BL.

OLDSMOBILE—1935 TRUNK SEDAN; RAdio, heater....$395 7557 STONY ISLAND. Butterfield 1285.

—PACKARD BUYER'S RED BOOK PRICE— $715
The most gorgeous $3,700 convertible sport coupe '35. Finished in maroon throughout, 6 wheels, etc. Positively the grandest car and at $715, the actual buyer's Red Book, as its appraisal price is about $200 below its actual worth. See this car if you want a real buy.
GEORGE KLEINE. 1132 DIVERSEY-BLVD.

PACKARD '37, $695
De luxe 1937 tour. sedan. Built-in trunk comp., dual acces., de luxe radio, heater, el. clock, black finish. Original cost $1,320. Your car down, bal. 2 years. 90 day guar. OPEN TO 10 P. M. 7 DAY DRIVING TRIAL.
850 JACKSON-BL.

Packard '37 "6," $685
4 door, 5 pass.; built-in trunk comp., dual equipped; heater, defroster. Your car down, balance 12-24 mos. 90 day guarantee.
4618 Washington-blvd.

Packard '32 De Luxe Sedan.
5 pass. 4 door series 900; excellent tires and paint; perfect mech. cond.; guaranteed. SNOW BROS., FORD-LINCOLN DLRS. 1027 SOUTH-BOULEVARD OAK PARK.

Packard '34 Coupe, $435.
Standard 8; heater radio, 6 wheels, side mts., metal tire cov. with mirrors.
2247 S. MICHIGAN.

PACKARDS—15 SEDANS. '37S to '30S. Must be sold. Name your own price. Warehouse, 620 Schubert. Well. 8300.

PACKARD—'37 NEWEST 120 CONVERT. sed.; de luxe eqpt., radio, heater, $1,095. PACKARD DEALER. 6120 S. WESTERN.

PACKARD—'29 5 PASS. SED. GOOD CAR for $75. Wright, 1101 N. Clark.

PACKARD—'37 NEW TRUNK SEDAN; BIG savings. Packard Dlr., 7605 S. Halsted.

— — PACKARD—120 CONV. CPE. 1936 — — Htr., radio, $645. Terms. Priv. Wab. 3780.

PIERCE—'33. LIKE NEW....$160 Yes, $160 full price. Buyer's Red Book value $225. Tur. sedan, trunk, 6 wheel, white side tires, etc. It's like brand new. Think of it, $160 full price. GUY BUXTON. 1132 DIVERSEY-BLVD.

PLYMOUTH '36, $395
De luxe coupe. Probably the cleanest, best running car in Chicago.
No Finance or Interest
charge for 12 months.
100 others to choose from.
BUTLER MOTORS, INC.,
HUDSON-TERRA. HEADQUARTERS.
2512 MICHIGAN-AV.
VICTORY 7604.

PLYMOUTH 1937, $545
Nearly new 4 door sedan. Built-in trunk comp.; dual access.; radio, htr. Light green. Your car down, bal. 2 years. 90 day guar. OPEN TO 10 P. M. 7 DAY DRIVING TRIAL.
850 JACKSON-BL.

PLYMOUTH '34, $315.
4 door, 5 pass. sedan. Seat covers, heater, dual equipment. Very little mileage. Practically new tires.
PASSEN MOTOR SALES,
DODGE-PLYMOUTH DEALER.
3737 N. WESTERN.

Plymouth '37 De Luxe Seds.
These are touring models, all colors, with dual equipment. Some have heaters.
FULL PRICE $565.
BERNARD & LEE.
1033 Chicago-av., Evanston. Uni. 2127. OPEN SUNDAY.

PLYMOUTH '36, $445.
5 pass. sedan. Extra equip. Like new.
PASSEN MOTOR SALES,
DODGE-PLYMOUTH DEALER.
2929 LAWRENCE-AV.

Plymouth '35 De Luxe Sedan
4 dr. P. J. model, htr., gunmetal finish.
FULL PRICE $295.
BERNARD & LEE.
1033 Chicago-av., Evanston. Uni. 2127. OPEN ALL DAY SUNDAY.

Plymouth 1936 4 Dr. Sedan.
Touring; orig. black finish, built-in trunk. Excellent tires and mechanical condition.
$395 FULL PRICE.
Ray Titus, 5710 Broadway.

PLYMOUTH—LATEST '36 DE LUXE. 4 door touring sedan; built-in trunk, air wheels, no-draft vent., etc.; beau. aquamarine finish; sacrifice for only $425. Terms, tr. DODGE—BENDER-RIEGER, INC.—PLYMTH. 933 WASHINGTON-BLVD.

Plym. '32 P. B. Sedan, $195.
Hydraulic brakes; perfect motor. Excellent tires; very clean thruout.
Dodge Dealer, 2720 N. Cicero.

PLYMOUTH 1937
De luxe convertible coupe; beautiful black finish, white wall tires, speedom. reading guar. Unusual bargain....$645 PACKARD, 24th and Michigan. Cal. 7413.

PLYMOUTH—1937 DE LUXE 2 DR. TOUR. sedan; built-in trunk, heater; very low mil. Tires like new. Mech. cond. guar. $545.
Chev. Dlr., 6501 N. Western.

PLYMOUTH—'36 5 PASS. TRUNK SEDAN. Full dual equipment, etc. BEST BUY in Chicago at this Sale price....$395 STERNBERG PONTIAC, 6033 Cottage Grove.

PLYMOUTH—1933 SPORT COUPE; DE L. Rumble seat, new tires. A1 mech. condition. Must sell; make offer. Mr. Sonnickson. Ravenswood 4367.

PLYMOUTH '35 SEDAN, $295.
Ruby Chev., 7158 Stony Isl., Ph. Dor. 2306.

PLYMOUTH—'35 DE LUXE COUPE, RUMble seat, h. w. heat, dual equip. New car cond. Original black finish. Now $395. McFADDEN, DODGE DLR., 2810 MADISON.

PLYM.—'36 DE LUXE 5 PASS. SEDAN Trunk, dble. tail lamps, etc. Only $395. BURKE. 6733 S. WESTERN.

PLYMOUTH—'35 SED.; BUILT-IN TRUNK, htr., A1 shape; sac. equity $35; assume $275 paymts. Pr. pty. River Grove 1587R.

PLYMOUTH—1937 4 DOOR DE LUXE SEdan; radio, heater, etc. Big discount. PACKARD DEALER. 3325 MONTROSE.

PLYMOUTH—1932 P. A. CPE, R. S. $125. GMC 1933 TRACTOR....$150 2233 LINCOLN-AV. DIVERSEY 3220.

PLYMOUTH—1936 SEDAN, EXCELLENT $425. 7800 Stony Island

PLYM.—'34 CONVERT. CPE.; EX. COND.; priv. Inq. Best Service Sta., 5630 Harper.

PLYMOUTH—'36 DE LUXE TRUNK SEDAN heater. Sacrifice, $450. 4140 Irving Park.

PLYMOUTH—'30 4 CYL. SEDAN. ALL SET for winter. $50. 6640 S. Western.

PLYMOUTH—'36 DE LUXE SED.; RADIO; heater; perf. cond. $397. 1025 N. Clark.

P-O-N-T-I-A-C-S.

1937 Pontiac Coupe	$595
1936 Pontiac Coupe	495
1935 Pontiac 5 Pass. Sedan	325
1933 Pontiac 5 Pass. Sedan	265
1932 Pontiac 4 Door Sedan	145
1931 Pontiac 4 Door Sedan	95

GROSSINGER PONTIAC,
2658 LAWRENCE. LONGBEACH 7883.

PONTIACS.

1937 4 Door Touring Sedan	$645
1936 Coupe or Sedan	495
1935 4 Door Trunk Sedan	425
1931 Sport Coupe; A1 condition	95

Peoples Hupp-Willys Sales, 820 N. Cicero.

PONTIAC '34 SEDAN, $335.
6 wire whls., trunk, mohair uphols. Used little by conservative owner. Original cost $1,242. Sac. for $335.
Dodge Dealer, 2720 N. Cicero

PONTIAC — 1930 CONVERTIBLE COUPE, rumble seat, A1 mechanically. Gd. transp. with heater and winter anti-freeze. Only $65. Terms. MID CITY CHEVROLET, 1147 JACKSON.

PONTIAC—'34 TOURING SEDAN, BUILT-in trunk, knee action, exceptional condition, attractive sturdy car with heater and anti-freeze, $295, terms. Open evenings. MID-CITY CHEVROLET, 1147 JACKSON-BL.

PONTIACS—BRAND NEW '37S. At big discount—All models. PONTIAC DLR., 6617 S. WESTERN.

USED AUTOMOBILES FOR SALE.

ATTENTION:
We have over 200 used cars and trucks on hand and must sell them at once. Fords, Chevrolets, Plymouths. All models, '31 to '37s. All prices. No reasonable offer refused. Every unit conforms with the R. & G. policy.
Litsinger Motor Co.
925 JACKSON-BLVD.
OPEN EVERY SUNDAY.

TOM HARRIGAN, INC.,
Largest Chrysler dealer in town.
Sensational Buys This Month
1935 CHRYSLER AIRFLOW SEDAN...$495
1936 CHRYSLER AIRFLOW SEDAN...$785
These cars are in good shape and are not leaders. We have them in stock and for sale to anybody.
450 Madison-st. Oak Park.

P-O-N-T-I-A-C-S
(10) BRAND NEW 1937s.
$200 DISCOUNT
From list. Sale ends Dec. 11, 1937.

'37 PONTIAC SEDANS, TRUNK	$645
'37 PONTIAC COUPE, BEAUTY	595
'36 PONTIAC SEDANS, TRUNK	495
'36 PONTIAC COUPE, HEATER	465
'35 PONTIAC SEDAN, TRUNK	395
'35 PONTIAC COUPE, HEATER	345
'34 PONTIAC SEDAN, TRUNK	295
'34 PONTIAC COUPE, RUMBLE	295
'33 PONTIAC SEDAN, HEATER	245

F-I-T-Z-P-A-T-R-I-C-K,
AUTHORIZED PONTIAC DEALER.
7727 SOUTH ASHLAND.

— — STUDE—'37 DE LUXE 4 DOOR — — Trunk sedan; 6 cyl. Only 1 left....$695 NEW CAR DEALER. 6201 S. WESTERN.

STUDEBAKER—1936 SEDAN; LOW MILEage; private; $400. State 6461.

TERRAPLANE 1936, $395!
De luxe 2 dr. trunk sedan; dual equipment; heater; very low mileage; new car guarantee. "WE HAVE THE CARS WE ADVERTISE." INSIDE SHOWROOM. MICHAEL MOTORS, 7405 STONY ISLAND.

TERRAPLANE—'35 SEDAN. BUILT IN trunk, paint, tires, uphol. like new; low mi., mech. perfect; bargain $345. Kaller-Youngquist, Auth. Olds. Dlr., 5043 Broadway.

WILLYS—1933 4 DOOR SEDAN; GOOD tires and paint; $100. Longbeach 4092.

MOTOR TRUCKS.

For Sale.

TRUCK SPECIALS
AT
JAMES F. GOODWIN,
DODGE-PLYMOUTH DEALER.

'36 DODGE ½ ton panel	$395
'35 DODGE 1 ton canopy	375
'34 CHEVROLET ½ ton panel	275
'33 DODGE blvd. delivery	225

5719 BROADWAY.

AVAILABLE 1930
2-ton high stake; 10-ply tires; like new. No reasonable offer refused.
RAY TENNES MOTOR CO.,
FORD-LINCOLN-ZEPHYR DEALER,
2451 N. Sacramento, at Milwaukee.

FORD 1935
157 in. chassis and cab; 10-ply tires. Factory reconditioned motor. Sacrifice.
RAY TENNES MOTOR CO.,
FORD-LINCOLN-ZEPHYR DEALER,
2451 N. Sacramento, at Milwaukee.

Dumps—Stakes—Panels
ALL MAKES. 100. ALL PRICES. RENEWED AND GUARANTEED. B. & W., 827 W. 35TH-ST. YARDS 6080.

— — —MID-CITY PANEL PRICES— — — CHEAPER THAN RENTING
Just the thing for holiday delivery service. Chevs., Fords, Dodges, Internationals. $55 up. Open evenings and Sunday. MID-CITY CHEVROLET, 1147 JACKSON.

DODGE '33 PANEL, $255.
Perfect mechanical condition. New paint. Good tires. Low mileage. CLAUSON BROS. 3515 IRVING PARK.

REO—3 TON DUMP, 7 CUBIC YARD BODY 8.25 tires, 2 speed axle. Perfect mech. cond. A good coal truck at a bargain. Luhnow Motor Sales. 4542 Cermak-road.

CHEV. '34 ½ TON PANEL, $195.
Ruby Chev., 7158 Stony Isl., Ph. Dor. 2306.

Chev. '36 12 Ft. Low Stake, $295.
Ruby Chev., 7158 Stony Isl., Ph. Dor. 2306.

'34 CHEV.—131 C-C DUALS, O. K'D....$295 75 others from $45 to $495. Southwest Chev., 9220 S. Ashland. Ced. 3500.

FORD—1937 ¾ TON DE LUXE PANEL. Like brand new. $445. Terms, trade. 3948 ROOSEVELT-ROAD.

— — 35 RECONDITIONED TRUCKS — — Many makes and models. Glenn E. Holmes, Inc., 30 W. Lake-st.

— FOR THE BEST SELECTIONS SEE — GENERAL MOTORS USED TRUCKS. Factory Branch, 1700 Indiana. CAL. 4545.

DIAMOND T—3½ AND 5 TONS, WITH 14 and 15 ft. bodies. Virg. 0210. Autocar Trucks, 1716 W. Pershing-road.

HEAVY DUTY DIAMOND T DUMP TRUCK. 7 speed transmission. Heil hoist. 900-20 tires. Priv. No dlrs. 7143 S. Halsted.

'36 FORD PANEL DELIVERY....$395 New paint, tires; motor A-1. JOHN P. LYNCH. 1520 N. HALSTED.

FORD STATION WAGON—'37, SAFETY glass panels, like new. Chauffeur driven. $625 cash. Address O C 209, Tribune.

CHEV.—1937; 157 IN. W. B.; STAKE BDY.; 10 ply tires all around; like brand new; full price $545; 3948 Roosevelt-road.

'33 CHEV. 1½ T. PANEL—DUALS, GUARanteed, $225. Wright, 1101 N. Clark.

CHEV.—'32 ½ T. PANEL TRUCK; EXC. cond.; $145; terms. 1132 N. Damen-av.

COMMERCIAL AND TRUCKS—1930-'35, ALL models. Ford Dealer, 5133 Irving Park-blvd.

100 TRUCKS — $50 AND UP. EXPRESS, stakes, panels, dumps. 3148 OGDEN-AV.

3 T. DODGE AND TRAILER WITH CONtract; priv. party. 11834 S. Michigan.

WHITE DUMP—'36; 6 WH.; 10 YD. BODY; batch gates; coal box; sacr. Pul. 9705.

2-2½ DUMP TRUCKS REASONABLE. CLYDE COAL CO., 5901 W. 28TH-ST.

REBUILT 1½-2½ AND 5 TON FEDERAL dump trucks. 2842 S. Michigan-av.

To Rent.

PANEL OR STAKE TRUCKS—½ TO 2 TON; perfect cond.; to rent without driver by day, week, or year; low rates. Delaware 7272.

Wanted.

MAN TO BUY TRUCK TO DELIVER RANGE oil. Good earnings. 210 N. Talman.

Truck Loans.

22 FT. TRAILER—FULL PRICE, $750; good hauling furnished. 3024 Wabash.

AUTOMOBILE LOANS.

DO YOU OWE
Any Finance or Loan Co.
on Your Automobile?
WE CAN
...Pay Your Present Balance
...Give You More Cash
...Reduce Your Payments
FRIENDLY. CONFIDENTIAL SERVICE. SINCE 1919.
Inland Investment Plan

224 S. Michigan.	747 Madison.
Wab. 2934.	Euclid 6844.
Chicago.	Oak Park.

OPEN SAT. AND EVE. BY APPMT.
Rep. will call on you on request.

CASH IN 10 MINUTES
on your auto or truck.
20 MONTHS TO PAY.
Deal direct with owners.
PRIVATE CONSULTATION ROOMS.
WINTER-HIRSCH,
20 YEARS IN SAME LOCATION.
1842 S. MICHIGAN,
4653 W. MADISON.
CALUMET 4290. AUSTIN 1243.
UNDER STATE SUPERVISION.
PLENTY OF FREE PARKING SPACE.

AUTOMOBILE HOUSE TRAILERS.

INDIAN TRAILER.
Used as office in used car lot; equipped with desk; can be bought for cost.
PALACE TRAILER.
Repossessed; must be sold for balance due; like new; never used for traveling
260 Madison-st. Oak Park.

NEW DE LUXE TRAILER SLEEPS 4 PEOple; full equip.; ready to live in, $395. TMS. 2441 S. MICHIGAN. Op EV. SUN.

1938 ROYAL AND ALMA TRAILERS AND used. Terms. Orr, 2634 S. Michigan.

$245-$595 FL. SAMPLES. BELOW COST factory, 1824 W. Kinzie. Op. Eves.-Sun.

Utility Trailers.

LUGGAGE TRAILERS—3 SIZES; NO MONey down; 10 months to pay. Calumet 7022. BELL TRAILER CO. 2452 S. Michigan.

Christmas Suggestions

Up to 99c.

RECORD YOUR VOICE OR INSTRUMENT for Xmas, 75c. Jo. Keith, 14 W. Lake.

$1.00 to $1.99.

CROQ. PERMANENT, SHAMPOO, SET, rinse for Xmas, guar. $1. Inecto hair dye, $1.50 complete. Free marcel. HEIM. Loop, 8 E. Lake-st. Also South, 963 W. 63d-st.

DELICIOUS FRUIT CAKE SPECIAL—2 LBS. for $1. Herrlin's, 5132 Chicago-av. Aus. 0555.

HAIR DYE, $1.50; PERM. WAVE, $1. NINA PARKER, 64 W. RANDOLPH.

$2.00 to $2.99.

"GOLFETTE"—9 HOLE GOLF COURSE played on your card table; spec. deck of cards. Golfette, 205 W. Wacker. Sta. 6895.

$3.00 to $4.99.

COMPTON'S PICTURED ENCYCLOPEDIA — Only specialized school encyclopedia. Every home should have one. As low as $3 down, $3 mo. terms. Compton's, 1000 N. Dearborn.

BABY'S FIRST SHOES PRESEREVD IN bronze. Address O C 212, Tribune.

$5.00 to $9.99.

— REFLECTOR FLOOR LAMP, $7.95 — with beautiful silk shade, $1 dn., $1 mo. SCHWARTZ BROS. FURNITURE CO., 7012 Stony Island. 9245 Cottage Grove.

U. S. ARMY FUR LINED FLYING SUITS. USED—Cost when new $100, bargain, $8. Chi. Surp. Gds. Co., 649 Roosevelt-rd. Can. 3926.

$10.00 Up.

LADY'S DIA. ELGIN WRIST WATCH, 1938, newest square or round models, with 34 blue write dias., 14 kt. white or yellow gold, flexible link ends set with 12 diamonds, GUARANTEED BRAND NEW....$57 LEVINSON'S LOAN BANK. 739 N. CLARK-ST.

SAVE 40%—R. C. A., PHILCO. ALLOWance on your old set; new 1937 auto radio, $13.50; terms. 1346 S. Michigan. Open Eves.

VOLUME LIBRARY—1 COMPLETE ILLUStrated vol. for schl. children, $9.90-$16.90. Educators' Assn., 59 E. V. Buren. Har. 1606.

VALUABLE FRAMED OIL PAINTINGS, $10 each. Direct from studio. HARRISON 4257.

TYPEWRITER—THE PERFECT GIFT $10 up. Pruitt, 172 N. La Salle-street.

Miscellaneous.

DID YOU EVER
DO YOUR XMAS SHOPPING SITTING DOWN?
ATTEND OUR
AUCTION SALES
DAILY AT 2 P. M.
FROM EUROPEAN ESTATES
WE HAVE A HUGE ASSORTMENT OF ANTIQUES, ART OBJECTS, BRIC-A-BRAC, AND SILVER.
WE KNOW
YOU WILL FIND MANY IDEAL CHRISTMAS GIFTS.
GRANT'S ART GALLERIES
25 S. WABASH. STATE 6939.

XMAS SPECIALS!
11-tube 1938 nationally known table model radio. List $34.95. Our price....$17.95
Philco 1937 15-tube, automatic tuning. Cost $200. Our price....$99.50
Stewart-Warner 1937 12-tube, 4 bands, 2 speaks., auto. tuning; $154.50, now $24.95.
Bosch 7-tube, 4 bands; cost $90, now $24.95.
500 Home, Comb., Farm, and Midgets, 50% off.
CASH OR TERMS TO SUIT.
MIDDLE WEST DISTRIBUTING CO.
601 W. WASHINGTON. OPEN EVES., SUN.

IF YOU NEED MONEY
FOR
Christmas Shopping
SEE
T. B. WARD, INC.,
LOANS ON
Furniture—Salary—Autos.
8 S. Dearborn, Room 408. Randolph 2060.

RADIOS FOR XMAS.
Latest 1938 and 1937 Philco, Zenith, R.C.A. Victor, General Electric, Midgets and Consoles at greatly reduced prices. Philco midgets, values to $29.95, now $10. Emerson midgets, reg. $24.95, now $12.95; G. E. 11-tube, all wave, $119.50, now $49.50; Philco famous X mod., reg. $89.50, now $39; Zenith 10-tube magn. dial, reg. $129.50, $50. Cash or terms. Open eves. and Sunday. WAREHOUSE, 1100 W. WASHINGTON.

PRE-XMAS SALE

7-tube Philco; gets Europe	$19
14-tube Zenith; automatic tuning	$49.50
9-tube Stromberg-Carlson	$44.50
16-tube Midwest; 5 bands	$49.50
Large assortment of midgets	$5.98

Small deposit will hold any radio selected.
CASH OR TERMS.
Edison's Whse. Outlet, 766 W. Jackson.

THE PERFECT GIFT.
23-tube Scott custom-built radio, laboratory reconditioned, $149.50 [chassis price]. Former price $247. Only a few more left. Open to 9 p. m. every day but Sunday. E. H. SCOTT RADIO LABORATORIES, 4450 Ravenswood-av. West. Longb. 5178.

A GREAT COLLECTION.
Will sell or TRADE. Zeiss 6-8-10 power binoculars, chime clocks, mink swagger coat candid cameras, ivory miniatures, Italian piano accordion, duelling pistols, bronzes, etc. Redshaw, Box 1, Granville, Ill.

DANCING LESSONS FOR YOUR CHILD. Tap, ballet, toe or acrobatic. 12 class-lesson ticket, $10. SOUTH SHORE 7078.
IRENE RYAN,
64 E. Jackson-blvd. 1825 East 79th-st.

THE IDEAL GIFT FOR SON OR DAD is a South Bend lathe. Visit our DEMONSTRATION, DECEMBER 9-10-11. Open 8:15 a. m. to 10 p. m. C. B. BURNS MCHY., 541 Washington-blvd.

THE IDEAL GIFT—CHINA, SILVERWARE, or aluminum ware; low down paymt., easy terms; no need to shop in crowds; our man will call. Phone Franklin 6075.

WOODED DUNES COTTAGE SITE NEAR State Park, Lake Mich., $105. Only $15 dn. bal. $5 a month. Address N S 59, Tribune.

BEAUTIFUL CHEST OF ENGLISH CUTlery, 146 pieces. Sheffield stainless, best quality. Sell cheap. Sheldrake 1521.

NEW REAL AUTOMOBILE — RUNS JUST like Dad's; boys and girls. Seats 2 people. Chicago Tralette Co., 2629 S. Parkway.

REPRODUCTIONS—OLD MOD. MASTERS. Colonial Art Co., 301-2, Palmer Hse. hotel.

DOG—ST. BERNARD, M., 13 MO., REG. champ. ped. $500. Pri. own. Glencoe 1161.

ENG., WEDDING RINGS, GOLD, DIAM., plat. watches. Reas. Napoleon's. Hay. 3643.

— — FORD—'35 5 PASS. SEDAN, $249 — — Plymouth-De Soto Dlr. 3520 Archer.

BOATS, YACHTS, ETC.

XMAS SPECIALS—NEW OUTBRD., $37.50. CENTURY INBOARD RUNABOUTS, $795. MAYPOLE, 5901 MADISON. COL. 6266.

— — O. K.'D USED BOATS — — — GAR WOOD AND BURGER SALES. DOOR 102, NAVY PIER.

TYPEWRITERS AND SUPPLIES.

RENT A REBUILT TYPEWRITER — SPEcial student rates; one month, $2; or 3 months, $5. Mid-City, 415 N. State. Del. 1843.

TYPEWTR., $8; MIMEOGRAPH, $25; MULtigraph, $25. 172 N. La Salle-st. Fra. 5234.

AUCTION SALES.

WILLIAMS, BARKER & SEVERN CO. — Furniture, carpets, general household goods. 229 South Wabash. General Auctioneers. TELEPHONE HARRISON 3777.

SCALES.

SCALES SOLD AND REPAIRED — GUAR. Columbia Scale Co., 2439 N. Crawford-av.

AUTOMOBILES WANTED

$25 TO $50 MORE
For good cars and trucks. We will call any time, any place, at your home or office. We make loans, $100-$1,000 on cars, trucks. No interest, no finance. Small storage only.
CAL. 6433. 2201 S. STATE.

CASH FOR YOUR CAR
We pay off your notes or mortgages; give you cash or another car for your equity.
Col. 7180. 4647 Madison.

WILL TAKE OVER PAYMENTS ON 1937 4 door de luxe sedan; Plymouth, Dodge, or De Soto. Mr. Howard, 7617 N. Marshfield. Sheldrake 4246.

- WE PAY SPOT CASH FOR 1937-1936 - used cars; all models and all makes. Ray Tennes Motor Co., 2451 N. Sacramento.

CLEAN '34-'35-'36 LIGHT CARS WANTED for Cash—5665 West Lake-street.

JUNKED CARS AND TRUCKS WANTED. Call Edge. 2191 before 10 p. m.

MOTORCYCLES AND BICYCLES.

— — — WAREHOUSE DISPOSAL — — — of repossessed bicycles; $3.95 and up. 1339 SOUTH CICERO-AV. OPEN EVES.

BARG.—NEW, USED BOYS'-GIRLS' BAL'N bicycles. 3606 Lawrence-av. Jun. 2078. Op. ev.

WHSLE. BICYCLE CATALOG TO DEALERS on request. Standard Cycle, 1413 Michigan.

AUTO CREDITS.

$150 FORD CREDIT FOR $40 ON ANY new model. Van Buren 2424.

WILL SAC. $375 CREDIT ON 1938 PACKard, 6 or 8. Sheldrake 0564.

$175 CREDIT—NEW PLYMOUTH TAKE cash offer or used car or? Fra. 1434.

AUTO TIRES.

NEW U. S. ROYAL 2DS—SAVE UP TO 50%. SERLIN TIRE CO., 1400 S. MICHIGAN.

BUSINESS OPPORTUNITIES.

Businesses For Sale.

BAKERY—SMALL BUILDING AND EQUIPment, California and Logan, for cash, settling estate. Juniper 6630.

BAKERY—FULLY EQUIPPED, BUSY LOCAtion; reasonable. 3456 W. 63d-street.

BARBER SHOP—2 CHAIRS, STEAM HEAT, rent $40, widow owns fixtures, $285 cash or best offer. 4804 Quincy-street.

BARBER SHOP—2 CHAIRS. GOOD LOCAtion, $13 rent. 1009 West 59th-street.

BARBER AND BEAUTY SHOP—ALSO FIXtures, new, used. PAIDAR, 1120 N. Wells.

BEAUTY SHOP FOR SALE — SUPPLIES, equipment; cash, easy terms; catalog free. GIBBS & CO. 21 S. WABASH-AVENUE.

BEAUTY SALON, WEST SIDE; MODERN; 3 booths; steady clientele; well paying bus. for owner-oper. Address P L 67, Tribune.

BEAUTY SHOP—COMP EQUIP.; STM. RT. $30. Make offer. Sickness. 1108 E. 82d.

BEAUTY SHOP—MODERNISTIC; GD. BUS.; real barg. $750, call 10-4. 1705 E. 55th-st.

BEAUTY SHOP—1 YR. OLD. NEW EQUIP.; doing good bus. Reas. Merrimac 4444.

BEAUTY SHOP—5 YRS. EST. BUSY. MUST sacr.; little cash nec. 1737 W. 47th-st.

BEAUTY SH.—EVANSTON. GD. ESTAB. bus.; cash or tms. Low overhd. Shel. 4301.

BEAUTY SHOP—WELL ESTAB.; FINE equipmt.; nr. 63d-Kedzie; cheap. Cen. 4711.

BEAUTY SHOP—EST. 10 YRS.; GD. LOC.; retiring. 3241 N. Clark. Gra. 7055.

CANDY-NUT SHOP LOC., BETW. 2 THEAtres; gd. bus. 3311 Lawrence. Lon. 5313.

CANDY, FOUNTAIN, NOTIONS, ETC.— Well est.; nr. schls.; sac. 5736 Elston-av.

Credit Clothing Store.
Best loc. in city. New fixt. Or consid. reliable partner. 6610 S. Halsted. Nor. 4488.

DELICATESSEN AND GROCERY—COMplete stock; good business; living rooms in rear; rent $30, heated. Owner leaving city. Address O D 229, Tribune.

DELIC.—WILL SACRIF.; FULL EQUIP.; elec. refr., etc., and stock; no reas. offer refused; lease if desired. Hyde Pk. 5403.

DELIC.—HIGH CLASS APT. HOTEL; 6 YRS. 1 owner; worth $2,000; quick sale; $950 for all; terms. 1939 Lincoln-avenue.

DEL.—EXC. LOC. 4 DANDY RMS., BATH; elec. refrig., lge. cln. stk. Barg. 811 W. 62d.

DELIC.—A1 COR. LOC.; NR. ENGLEWD. High. Gd. bus. See to apprec. 258 W. 61st.

DRESS SHOP—ALSO SUIT, FOR ACCESsories; good bus. street; due to sick. will sacrifice. Butterfield 7380.

FOOD SHOP IN LGE. APT. BLDG.—HTD. Must sell. Terms. 3441 Broadway.

GARAGE—NORTHWEST SIDE. ESTAB 20 years. Address P K 492, Tribune.

GAS STA.—BRK. BLDG., SUPER TYPE, concrete drive, dbl. wash rack, 2 encl. gr. pits, central htg., compl. equip.; rt. $125; gd. nbrhd.; lease terminated; act quick. 103d and La Salle-sts. Fai. 8190; eves., Reg. 6796.

GAS STATION—GOOD LOCATION LARGE space area; going business. Vin. 9033.

— — GAS STATION—NR. LOOP. — — Wash rack, grease pit; gd. bus. Mon. 4995.

GENL. MERCHANDISE—WHOLESALE AND retail. A real bus. opp., improving every day; many attrac. features. Sac. at $5,500. Leaving town. Address P T 194, Tribune.

GROCERY STORE.
Live location. Well estab. Exc. equipmt. Bargain at $2,500 cash. 5700 W. Chicago-av.

GROCERY, DELICATESSEN—GOOD BUS., lge. stock; liv. rms.; must sell acct. illness 1121 Madison-street, Oak Park.

GROC.-SCHL. SUPPL., LUNCH—4 LIV. R.; opp. schl.; sell acct. ill. 2938 N. Sawyer.

GROC.-MEAT MKT.—BY MTGE. HOLDER. $250 down. Call 11-2 p. m., 4456 N. Clark.

GROC.-DELIC. — ALL EQUIP. GOOD LOC. Low rent; liv. room; reas. 1405 E. 64th-st.

GROCERY-MEAT MARKET — SO. SIDE; $4,000 cash. Address O C 210, Tribune.

— — — — HAMBURGER SHOP — — — — We train you; should make $300 monthly; will sell for $7,000, half cash. ADDRESS O C 215, TRIBUNE.

HOTEL—39 APTS., RT. $300, NET $400 MO. Pr. $7,500. DeWoskin Co., 105 W. Madison.

LIQUOR STORE-RESTAURANT — CORNER loc. $1,300 weekly receipts. Sacrif. quick sale. Easy terms. 75 E. 31st-st., nr. Michigan.

LUNCHROOM—GOOD LOCATION, GOOD business, steam heat; rent $50. Due to ill health. 4270 Irving Park-boulevard.

LUNCHEONETTE — MODERNISTIC; FOUNtain, candies; transfer corner; rent reas. Sold by mortgagee. Call Alex. Hay. 5656.

LUNCH ROOM — TRANSFER LOCATION; price $1,000; easy terms. 2008 W. Madison.

MEAT MARKET—GOOD LOC.; WELL established; new fixtures. Sac. for quick sale. 3653 N. Southport-avenue.

MEAT MARKET—FULLY EQUIPPED; 3214 N. Clark, $1,500, terms. Call Ran. 7951.

MEAT MARKET—WELL EST., S. S., EXcel. bus., mod. fixt. Sacrifice. Fair. 9007.

PRINT SHOP—SMALL SIZE. WILL DIVIDE. Reas. 5340 N. Austin-av., after 5 p. m.

RESALE SHOP — COLORED DISTRICT.; acct. illness; reasonable. Dorch. 1533.

RESTAURANT—GOOD BUSINESS, CASH OR terms. Cheap rent. 1703 S. Canal-street.

RESTAURANT—BEST SECTION ON THE west side. Excellent bus. 2756 Madison.

RESTAURANT—30 SEATS, RENT $75, REC. $50. $1,500 cash. Fera, 4742 W. Madison.

REST.—INVESTIGATE AND CHECK THIS one. 1611-13 W. Van Buren, cor. Ashland.

RMG. HSE.—30 RMS., 25 FURN.; $125 rent; stm. free, $800; 32 rs., N. Dearborn, $1,800. McCarthy Co., 1028 N. Clark. Lin. 1208

RMG. HSE.—39 WELL FURN. ROOMS, RT. $115 mo. Most apts. Pr. $3,200. Terms. Steinbock & Alexander. 160 N. La Salle.

ROOMING HOUSE BUSINESS AND PROPerty—34 rms., near 63d, east of Cottage. Price $12,500. Broomell Bros. Rand. 9121.

RMG. HOUSE—12 ROOMS, ALL FILLED; ideal loc., exceptionally well furn., clean. 1504 W. Jackson-blvd. Monroe 5622.

RM. HSE.—35 RMS.; BEST NO. S. RENTing location; refrig.; good lse. inc.; $600, $2,200 cash, bal. tms. Mrs. Reese. Lou. 4297.

RMG. HSE.—26 RMS.; RT. $75; INCOME, $330. Pr. $2,000. Capps Co., 61 W. Schiller.

Tavern and Liquor Store.
Large stock, established business. Best south side transfer corner. — Phone Mr. Cartwright, Drexel 2381. —

TAVERN—LIVE WEST SIDE CORNER ON car line. Old estab. business. Full rest. equip. Ph. Nevada 2711 before 4 p. m.

. . . TAVERN—REASONABLE . . . For quick sale. 8125 S. Halsted.

TAVERN—COCKTAIL LNGE.; BEAU. PLCE. Do $100 a day, terms. 10-4. 1705 E. 55th-st.

TAVERN—SOUTH SIDE; OLD ESTAB.; LIVing quarters above. Fairfax 8886.

TAVERN—CORNER LOCATION; MODERN equipment; heated. 4901 Elston-avenue.

TAVERN—EST. CORNER, LICENSE, FULLY equip., st. table, $1,000. Sac. 0245 aft. 4.

TAVERN FOR SALE—REASONABLE. 2914 North Cicero-avenue.

TAVERN, LUNCH RM.; GD. BUS. NEXT to bowling alleys. Reas. 5911 W. Roosevelt.

If the kind of store or business you want is not offered for sale today, why not advertise in the Business Opportunity Wanted Column? Stop in today at the Tribune Want Ad office, Madison and Dearborn-streets, or call Superior 0100. Ask for an Ad Taker.

Partnerships and Investments.

MIDWEST TRUCKING CONCERN NEEDS $50,000 to increase operating facilities. Est. 7 years. 10 trucks, cover six states. Rightaway proven in. Excellent profit record and references. An exceptional investment. ADDRESS P L 262, TRIBUNE.

WILL ANOTHER DEPRESSION TAKE YOU? $630 starts you in your own depression-proof business. Room 408, 40 S. Clinton.

GO INTO VENDING BUSINESS—FULL OR part time. Call or wr. for "Vending Facts." R. 1201, 203 S. Dearborn.

COLLECT ROUTE MACHINES—HERSHEY bars; days or eves.; $100 up. R. 1201, 203 S. Dearborn.

WORK BIG PAY NUT MACHINES EVES— $295. Give ph. Address O 294, Tribune.

Concessions, Locations, and Leases.

HAVE 4 GOOD LOCATIONS IN FLORIDA for out of town newspaper stand, photograph arcade, cigar stand, and amusement game, on percentage basis. Address O D 81, Tribune.

WANTED TO LEASE FOUNTAIN-LUNCHeonette, drug store; guar. triple bus. own help, home made pastries, 10 yrs. exp., reli. refs., percentage. Mrs. Wolf. Sheld. 3313.

HAMBURGER-LUNCH—CASH OR TERMS; near No. Side. Good going bus. Liv. qtrs. Owner ill. Address P K 293, Tribune.

BARBER SHOP—COMPLETE EQUIP. INCL. lt., gas; rent reas. 1121 E. 55th. Mid. 2960.

GROCERY-MEAT MARKET—ON BUSY COR. South side. Sacr. ill health. Eng. 0668.

Business Equipment.

NEW AND USED 10 AND 50 HERSHEY MAchines; all types nut machines. Mfgrs. and distributors. 2144 Van Buren.

FOR SALE—FACTORY EQPMT., MOTORS, cutting tables, special sewing mach's. 327 S. Market, 2d flr. Web. 4290.

USED PEANUT VENDING MACH.—12 IN locations; 18 are not. 1741 Melrose-st., 2d fl., rear, after 6 p. m.

BUY SELL HERSHEY OR NUT MCHS. $4 up. Room 1201, 203 S. Dearborn.

Wanted.

WTD.—PRINTING PLANT NEAR LOOP; with at least one lino., 1 Gordon, 2 vert. or B Kellys; 1 med. cyl. pamphlet bindery; state equipment and terms. Address O 292, Tribune.

INTERESTED IN BUYING SMALL STORE— Magazines, stationery, cigars, candy or school supplies. State price and particulars. Address O C 254, Tribune.

— — — CHAIN BAKERY STORES. — — — In Chicago and vicinity. State fully details. Address O E 481, Tribune.

JEWELRY STORE WANTED FOR CASH immediately. Address P T 240, Tribune.

CASH FOR STORES AND MERCHANDISE. L. Goodman, 672 Roosevelt. Can. 8625.

WANTED—SUPER SERVICE GAS STATION in Chgo. or suburbs. Sheldrake 7335.

Chicago Daily Tribune
THE WORLD'S GREATEST NEWSPAPER
TUESDAY, DECEMBER 7, 1937.

Japanese Army Reaches Walls of China's Deserted Capital—100 Co-workers Hunt Bookkeeper Lost in Mine

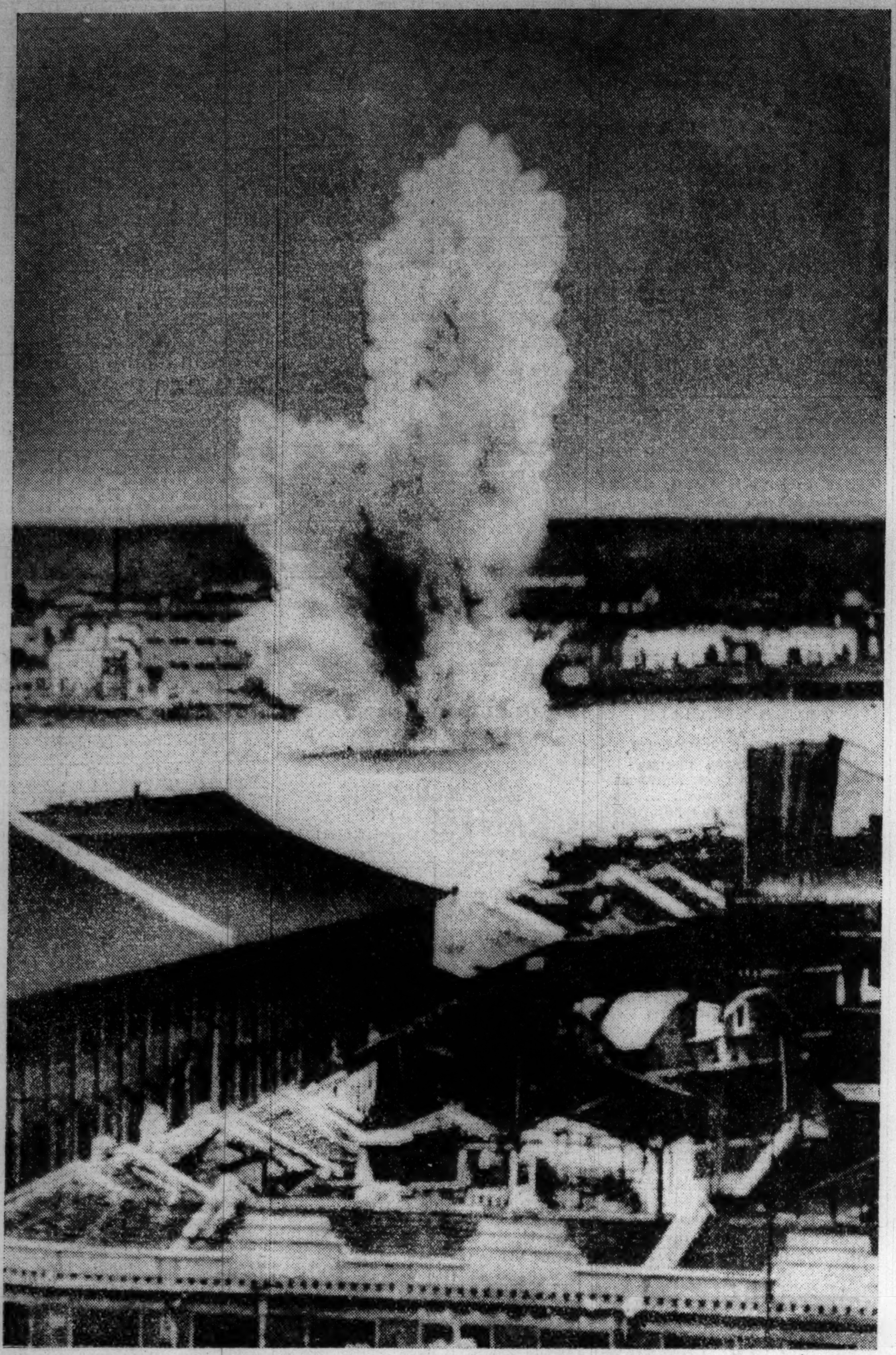

[Associated Press Wirephoto: Received in San Francisco on Clipper Plane.]

CLEARING THE WHANGPOO RIVER OF CHINESE MINES—After the Japanese won Shanghai they set off many mines which the Chinese had placed hoping to sink the Jap fleet. This explosion sent tons of water high into the air near a warehouse. The Japs today are at the gates of Nanking, China's capital. *(Story on page 1.)*

[TRIBUNE Photo.]

WIDOW IN TEARS AS HUSBAND'S SLAYER IS SENT TO PRISON—Mrs. Anna Stolle and her children, Dolores (left) and Vernon, before Judge Desort yesterday when Henry King, colored, was sentenced to 199 years on plea of guilty. King confessed slaying the woman's husband, Henry, a gasoline station owner, in a robbery on May 10. King was traced through a red handled knife he used in the killing. *(Story on page 15.)*

LOVE QUARREL VICTIM AND CHILDREN—Mrs. Martha Nolan (right) of New York, who was found fatally wounded in auto of employer, Mariano Fanti, with her daughters, Jean, and Eileen. Fanti, near death from self-inflicted wound, has been charged with slaying the secretary.

[Associated Press Wirephoto.] *(Story on page 5.)*

WOMAN'S "TICKING HEAD" IS EXAMINED—Barbara Kaumanns, 14, 5325 Kenmore avenue, listening to the ticking sounds in the head of her mother, Mrs. Josephine Kaumanns. The woman was examined yesterday by doctors at Hines hospital. [TRIBUNE Photo.] *(Story on page 15.)*

[Associated Press Wirephoto.]

SEARCHING PARTY COMBS MINE TUNNELS FOR LOST BOOKKEEPER—Some of the miners just before going down into shaft of Briar Hill coal mine at Pinckneyville, Ill., in search of Lawrence Lee, who disappeared in the mine Sunday morning. There are 20 miles of tunnels, most of them 160 feet below the surface. *(Story on page 1.)*

GIRL FIGHTS FOR SHARE OF HER FATHER'S $50,000 ESTATE—Miss Precious Mary Geraghty, 18, as she took the witness stand yesterday in court of Judge Normoyle in an effort to prove she is the natural daughter of John H. Geraghty and thus entitled to inheritance. She got the name Precious Mary from a social worker at an orphanage.

[TRIBUNE Photo.] *(Story on page 3.)*

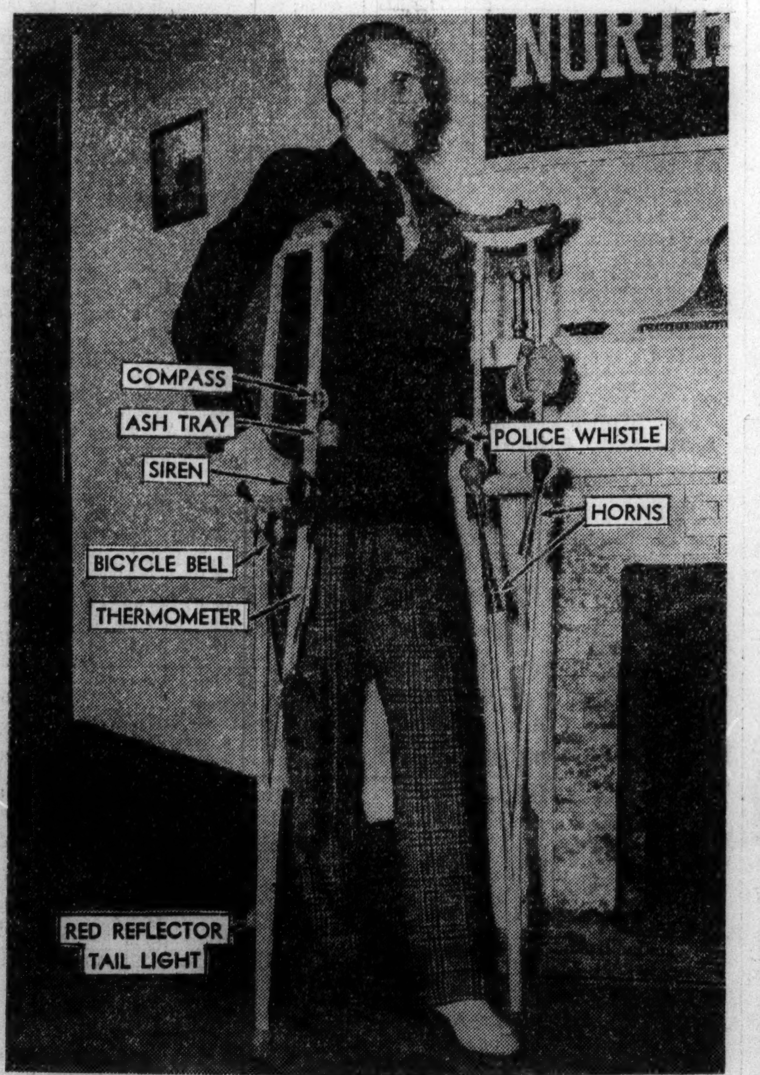

COLLEGIATE CRUTCHES—Stanley Farwell, age 19, a Northwestern student who was injured in a football game, put these devices on his crutches after auto just missed him when he slipped and fell on an icy pavement.

[TRIBUNE Photo.] *(Story on page 16.)*

[TRIBUNE Photo.]

HOPE CHEST OF SILVER FOUND ON A FARM—Mrs. Fred R. Weaver, a bride whose husband is engaged in the business of fattening pigs for the market. Leftovers from Elgin dining room tables are spread before the porkers, who take the food and leave the silver lost by careless housewives. *(Story on page 3.)*